2 CENTS PAY NO MORE!

Chicago Daily Tribune

THE WORLD'S GREATEST NEWSPAPER

FINAL

VOLUME XCIV.—NO. 131 C [REG. U. S. PAT. OFFICE. COPYRIGHT 1935 BY THE CHICAGO TRIBUNE.] SATURDAY, JUNE 1, 1935.—32 PAGES THIS PAPER CONSISTS OF TWO SECTIONS—SECTION ONE * PRICE TWO CENTS IN CHICAGO AND SUBURBS ELSEWHERE THREE CENTS

PRESIDENT LISTS HIS AIMS

20,000 KILLED BY INDIA QUAKE; CITY SHATTERED

44 Royal Air Force Men Among Dead.

[Copyright: 1935: By the Associated Press.]

KARACHI, India, May 31.—Three tremendous, rumbling earth shocks shattered the city of Quetta in northwestern India early today, killing an estimated 20,000 Europeans and natives.

It was feared the death toll would go much higher with receipt of reports from outlying districts, especially that between Quetta and Kalat. Tonight many of the dead still lay beneath débris at which exhausted soldiers and volunteer relief workers were frantically tearing. Meager advices said 50 Europeans and 153 Indians had been extricated from the ruins by military rescue parties tonight and given hospital treatment.

Thousands were left homeless, destitute and panicstricken when the three successive quakes, the most violent lasting 60 seconds, racked their homes to pieces about them.

Drop from Exhaustion.

Many British and Indian troops dropped in the streets from sheer exhaustion after unbroken hours of digging into débris, succoring the hundreds of injured and organizing relief activities.

One relief train left Karachi tonight. Another was being prepared. Aboard it were physicians, nurses, railway men, medical supplies, and food. Two royal air force planes were scheduled to take off in the morning to assist in relief work.

Few fresh details as to the extent of the catastrophe were forthcoming owing to the destruction of the Quetta wireless station. Messages were being sent by way of Sibi, 70 miles from Quetta.

Reports said the Basu and Moti districts, the most thickly populated parts of Quetta, were razed. These sections were inhabited by Sindhis and various floating parts of the population.

Report 2 Towns Wiped Out.

Other unconfirmed reports reaching Karachi said the main bazar on the Bruce road to Quetta was afire. The important frontier post of Chaman, 60 miles northwest of Quetta, was reported wiped out, as was the town of Kalat.

Quetta's normal military and civil population of over 60,000 had been swelled by thousands who come from the lowlands to escape the intense summer heat.

Hard hit was the British royal air force at Quetta, 44 of whose garrison died as the air force barracks were demolished. Twenty more were reported missing.

The main military barracks escaped the worst of the damage and soldiers were bearing the brunt of the relief work, for most of the town's policemen died.

British Official Dead.

Among the Britons reported killed were Meredith Jones of the British political department, his wife and her mother, Mrs. Bradford; an irrigation engineer named Francis and his wife. Three children of Britons were also among the victims.

Sir Norman Carter, agent of the governor general, and his entourage escaped death by dashing to the open just before the building crashed about them. Only the door frames remained standing.

Hundreds of others who fled for safety in the streets were not so fortunate. Huddled in massed panic, they were caught and killed as buildings collapsed all about them.

The shocks, felt about 3 a. m., laid waste the countryside round Quetta, tore up farm lands, shattered dwellings and disrupted communications.

Baluchistan Hard Hit.

Hardest hit, apparently, was the province of Baluchistan, which has 868,000 population. Meager reports said one village, Mastung, with 4,000 inhabitants, lost 80 per cent of them. The villages of Larkana, Shikarpur and Ratadero also were known to have suffered. Terrified thousands all over the area were sleeping tonight in the open after praying to their Hindu gods for salvation. Emergency hospitals and camps were set up on the city's race course.

An official report from Quetta said: "Many casualties are feared to have occurred among the subordinate civil and police officers. The police force was almost wiped out."

Report Americans Safe.

Washington, D. C., May 31.—(AP)—Joseph G. Groeninger, consul at Karachi, India, notified the state department today that no Americans were killed or injured in the earthquake which killed thousands yesterday at Quetta, Baluchistan.

NEWS SUMMARY of The Tribune

[And Historical Scrap Book.]

Saturday, June 1, 1935.

WASHINGTON.

Roosevelt favors crushing sovereignty of 48 states and establishment of unlimited central government. Page 1.

High Democrats launch move to split with Roosevelt and unite with Republicans. Page 3.

Senators Wheeler and Couzens join in attack on Senator Dieterich after latter asserts holding company bill may be invalid. Page 6.

FOREIGN.

Twenty thousand Europeans and natives killed in northwestern India by severe earthquake. Page 1.

New French cabinet pledged to save the franc is chosen in financial and political crisis. Page 4.

Russia strengthens border defenses; declares Japan's drive in North China menaces her military positions. Page 4.

British jury sentences 18 year old youth to die for murder of architect, but frees the victim's widow and mistress of condemned boy. Page 10.

DOMESTIC.

At least 28 dead in floods which sweep large western area; undetermined number missing. Page 1.

Col. R. R. McCormick declares Supreme court decision killing NRA halts dictatorship. Page 3.

Lumber heir kidnaping hunt turns again to Volney Davis, aid of "Machine Gun" Kelly. Page 3.

Dozens injured, 22 arrested in Columbus, O., strike riot; university students join battle. Page 7.

Three Michigan State college students held under $20,000 bonds on rape charges. Page 7.

LOCAL.

Policeman is slain in battle with bandits in tavern. Page 1.

University of Chicago withdraws recognition from National Student league and Socialist club for communist parade. Page 1.

The "professor's" hot coffee; an Evanston mystery. Page 1.

Seven deaths, one of 5 year old boy, are added to county's toll of trafic fatalities. Page 3.

New clews uncovered in the Saddle and Cycle club murder of Louis K. Straub; a solution hinted. Page 5.

Great Lakes Naval Training station will reopen July 29 at full peacetime strength. Page 6.

John C. Martin, Illinois tax commission chief, is elected new chairman of the IERC. Page 8.

Auditing commission widens scope of inquiry to wipe out all reported rackets in county offices. Page 11.

Three universities here to graduate nearly 2,700 in week starting June 11; job outlook good. Page 14.

News of society. Page 15.

Motion picture review. Page 15.

Radio programs. Page 23.

Death notices, obituaries. Page 23.

SPORTS.

Cleveland defeats White Sox, 6 to 2; wins series. Page 19.

Cubs play first double-header at Wrigley field with St. Louis Cardinals today. Page 19.

Indians release Kamm today; Landis refuses to intervene. Page 19.

Dash record is broken in I. C. A. A. A. A. meet. Page 19.

Star pupils of TRIBUNE golf school to share 84 prizes. Page 20.

Tigers score five in ninth to beat Browns, 6 to 5. Page 21.

Giants win double header from Braves, 15 to 3 and 4 to 2. Page 21.

Best two year olds of west race today in Prairie State stake. Page 22.

Arcaro rides four winners at Washington Park. Page 22.

EDITORIALS.

The French Crisis; Fleet Maneuvers in the Pacific; New Deal Reactionaries; Taxing Industrial Sewage. Page 12.

BOOKS.

Gina Kaus writes exciting biography of Catherine the Great. Page 14.

London literary folk engage in mock trials to swell hospital fund. Page 14.

FINANCE, COMMERCE.

Industrial leaders hail end of NRA as recovery step. Page 25.

New political uncertainty is tossed into markets. Page 25.

U. S. gold stock rises as capital flees from Europe. Page 25.

End of European "gold bloc" is foreseen as moneys fall. Page 25.

Cotton and sugar prices crash on Roosevelt statement. Page 25.

Stocks decline as result of French crisis and NRA situation. Page 25.

Wheat prices decline on favorable crop news; corn advances. Page 27.

Senate testimony discloses split in reserve board over banking bill. Page 27.

Want Ad index. Page 28.

Average net paid circulation
APRIL, 1935
THE CHICAGO TRIBUNE
DAILY in excess of 775,000

28 KNOWN DEAD AS FLOODS HIT WESTERN AREA

Number of Missing Undetermined.

(Pictures on Back Page.)

Denver, Colo., May 31.—[Special.]—At least 28 persons were dead and an undetermined number missing tonight as a widening surge of flood waters lashed the plains and mountain country of Colorado, Nebraska, and Wyoming.

The Platte and the Republican rivers were the most turbulent streams. Swollen by continuous rainfall they cut a swath of destruction.

Over an area of many hundreds of square miles the raging waters poured, crumbling river towns, smashing bridges, washing away highways and rail and telegraph communications. The assault begun in creeks and smaller water courses yesterday was renewed on a wider front by the spring torrents.

Colorado Toll Highest.

The death toll appeared to be heaviest in Colorado. At Colorado Springs, where Fountain and Monument creeks boiled into fury under the lash of waters from the eastern slopes of the Rockies, the known toll was four.

Three persons were reported drowned at Kiowa. Three are known to have lost their lives at Elbert, three at Gilbert, and two others at Bennett. Telephone messages from this area reported that most of the business section and nearly half the dwellings from these towns on Cherry and Kiowa creeks had been washed away.

Airplanes dropped food supplies to the marooned inhabitants of Kiowa after a plea to Gov. Ed Johnson.

Southeastern Wyoming also was hard hit. Seven were known dead there. The flood water inundated a wide area and drove farmers, travelers, and city dwellers to high ground. Messages from several sources placed the dead at seven and stated several others were missing.

Farmers Swept to Death.

Many drownings were reported in southwestern Nebraska along the banks of the Republican where the tide still was rising at the rate of 3 feet an hour. At McCook it was said six men drowned at one time when a bridge was carried away. Several farmers were trapped and drowned while trying to save their cattle.

Unverified reports from Nebraska that the towns of Parks and Max had been washed away added to fears of a heavier death toll.

This whole "sugar bowl" area has been the scene of veritable cloudbursts for four days and the main water courses now are feeling the weight of the fallen water.

Meanwhile much freak damage was done by the waters. At Pueblo, Colo., where 57 lives were lost in the Fountain creek flood of 1921, the same creek was menacing the city last night. Undermining the foundations of the state hospital for the insane, the waters finally brought it down in a heap of tumbled bricks. Fifty-nine patients had been removed to safety.

Flood Isolates Town.

Fort Morgan, Colo., situated on a rise of ground 75 feet above the Platte, was surrounded by the flood early yesterday.

Many residents were rescued from the roofs of houses built near the river bank. Last night town officials said the water supply was low and the power plant had failed.

Fourteen men were marooned atop the Nebraska Power and Light company's plant at McCook. Desperate attempts to rescue them were being made as the rising waters threatened soon to cover the plant.

Others Reported Drowned.

Communication lines were down and it was impossible to verify reports of other drownings at Trenton, Neb. The Platte was reported two and a half miles wide there.

The Missouri river was two and a half feet above flood stage at Boonville, Mo., and continued rising. In the Bagnell dam area rising waters of the Osage river caused half a dozen farmers to move their families.

A score of families also was driven out of the San Joaquin river valley near Manteca, Cal., by high water. Damage estimated at more than $100,000 was caused.

St. Louis Retailers Form League to Supplant NRA

St. Louis, Mo., May 31.—(AP)—St. Louis retailers employing more than 17,000 persons today met the challenge of the Blue Eagle's death by establishing a new organization and insignia to supplant the Blue Eagle and which will carry out the NRA provisions.

The body named itself the "Fair Deal league" and the insignia portrays the consumer, employer, and employé clasping hands, "coöperating for prosperity."

GONE BUT NOT FORGIVEN

Copyright, 1935, by Chicago Tribune

U. of C. Ousts Two Societies for Red Parade

University of Chicago officials yesterday ordered the Socialist club and the Chicago chapter of the National Student league to disband on the ground that members of the two organizations intentionally flouted university regulations on Thursday by participating in the radical pacifist "United Front" parade. The parade was a demonstration against war, Fascism, and Memorial day.

The university has not decided what action, if any, will be taken against the twenty-five student marchers. Because of the order, which technically "withdrew university recognition" from the two organizations, they are forbidden to meet in campus buildings.

Before May day, and again before Memorial day, university officials reminded radical organizations that regulations forbade them, without authorization of the institution, to carry in off-campus demonstrations any banner or placard identifying them as connected with the University of Chicago. The two societies obeyed this rule on May 1.

Defy University's Order.

Representatives of the Socialist club, according to its president, George Mann, formally asked William E. Scott, assistant dean of students, for permission to carry University of Chicago banners in the United Front parade. Mr. Scott, Mann asserted, said "No!"

Both societies, despite a feud which now and again flames between them, decided to flout the dean's order. Twenty-five students bearing the forbidden banners fell in line Thursday when the column of 1,080 persons, half colored, started at 22d street and Wentworth avenue and marched through showers to Wentworth avenue and Pershing road.

In the American Giants' park, a colored baseball field on Pershing between Wentworth and Princeton avenues, the marchers heard communist and pacifist speeches and watched skits.

"Recognition Is Withdrawn."

Yesterday Mr. Scott announced the "withdrawal of recognition" from the groups. The display of banners identifying themselves as campus organizations while parading away from the quadrangle, according to Mr. Scott, "can be construed as a deliberate defiance of the university."

Last night Mann said he would seek reinstatement of the Socialist club. He is a graduate student in English at the university.

"If the parade had been communist," he declared, "we never would have marched in it. The United Front was anti-war and anti-Fascist—not communist. We shall contend that the university rule is unfair, and we shall seek its abrogation."

FERA Student Is Leader.

The present Student league chapter president is Miss Judith Schoenberg, a junior, who has a job under the Federal Emergency Relief administration. The group is not affiliated with the Red Internationale at Moscow, but the difference is understood to be on tactics—not on underlying principles.

KING GEORGE SUFFERS CHILL; CANCELS VISIT TO JUBILEE RECEPTION

[Chicago Tribune Press Service.]

LONDON, May 31.—It was officially announced tonight that King George, after attending a reception at St. James's palace this morning, developed a slight chill. As a precautionary measure he has been advised to remain indoors.

The king was forced to cancel his visit to the London county council's silver jubilee reception tonight. Queen Mary and other members of the royal family, however, attended and remained over an hour.

The British monarch has borne up remarkably well under the strain of his jubilee engagements and it was emphasized at official headquarters that his present indisposition is not serious. He is scheduled to attend the ceremony of the trooping of the colors on Monday, his 70th birthday. His last jubilee processional drive is scheduled to take place in west London June 8. Apart from attacks of rheumatism and colds the king has enjoyed good health since his recovery from a serious illness six years ago.

Termites Drive Official from Office; Tile Floor Due

Galva, Ill., May 31.—[Special.]—Galva's city collector, driven from his office by termites, has moved in with the city clerk, while the wooden floor of his room, honeycombed by the insects, is being replaced with tile.

THE WEATHER

SATURDAY, JUNE 1, 1935

[Daylight saving time.]

Sunrise, 5:17; sunset, 8:19. Moon sets at 9:09 p. m. today. Saturn is a morning star. Venus and Mercury are evening stars. Mars and Jupiter are luminaries of the night.

Chicago and vicinity—Cloudy Saturday, followed by showers in afternoon or night and on Sunday; slowly rising temperature; moderate to fresh winds mostly easterly Saturday.

Illinois — Scattered showers Saturday and probably Sunday; warmer near Lake Michigan.

TRIBUNE BAROMETER.

TEMPERATURES IN CHICAGO

MAXIMUM, 3:45 P. M.........60
MINIMUM, 3 A. M.........49

3 a. m....49	Noon 56	8 p. m....53
4 a. m....49	1 p. m....55	Unofficial—
5 a. m....49	2 p. m....56	9 p. m....53
6 a. m....49	3 p. m....58	10 p. m....53
7 a. m....50	3:45 p. m..60	11 p. m....53
8 a. m....51	4 p. m....57	Midnight ..54
9 a. m....52	5 p. m....57	1 a. m....54
10 a. m....53	6 p. m....55	2 a. m....53
11 a. m....54	7 p. m....54	

For 24 hours ended 8 p. m. May 31:

Mean temperature, 54; normal, 63; deficiency for May, 169 degrees; excess since Jan. 1, 84 degrees.

Precipitation, none; excess for May, 3.55 inches; excess since Jan. 1, 3.33 inches; total for year, 16.27 inches.

Highest wind velocity, 15 miles an hour, from the northeast at 8:54 p. m. Thursday.

Barometer, 8 a. m., 30.18; 8 p. m., 30.17.

June 1, 1934:

Maximum temperature, 102; minimum, 74; mean, 88; partly cloudy; precipitation, trace.

[Official weather table on page 38.]

The Mystery of a 'Professor' and Hot Coffee

The Evanston police, who are proud of the stern way in which they enforce the trafic laws, were more than a little secretive last night about the identity of a man they arrested after he had driven his automobile against another one owned by Anthony Ferrone, 821 Mulford street, and parked in front of the Farrone home.

On the police records the mysterious stranger appears as J. J. Hessler, 39 years old, 2219 Ridge avenue, Evanston, a salesman. There are two reasons to doubt that the real name of the driver is Hessler.

Ask for "the Professor."

One is that no Hessler lives at 2219 Ridge avenue. The other is that several persons who called about the prisoner's plight, while he was being plied with hot coffee to strengthen his constitution, asked for "the professor."

The coffee was poured into him in the offices of the police accident prevention bureau, which is in charge of Evanston trafic regulation, and the pouring occupied four hours. When it was finished the prisoner was formally charged with driving while intoxicated and leaving the scene of an accident.

Free on $1,200 Bond.

He was then released on bonds of $1,200 furnished by a professional bondsman. Acting Lieutenant Franklin Kreml, head of the bureau, asserted that a full report of the accident had not been filed and that he didn't know whether "Hessler" was a salesman or a professor. A hearing on the case is scheduled for June 5 in the Evanston Municipal court.

No one was injured in the accident and Ferrone's car was only slightly damaged.

HUSBAND SEIZED FOR NONSUPPORT; SLAYS HIMSELF

Luther Pierce, 25 years old, a uniformed private watchman, was in his room at 4951 Princeton avenue last night when Sergts. Benjamin Englesman and John Brogiel of the detective bureau entered.

"We have a warrant charging you with nonsupport of your wife, Anna," Sergt. Englesman said. "She's in our car outside. Come on."

"Just a minute while I change my clothes," pleaded Pierce. "I don't want to be taken to jail in this uniform."

He went into the bedroom. In a moment the sergeants heard a shot. They rushed in and found Pierce on the floor, a bullet wound in his abdomen, and his gun in his hand.

He died within an hour at the Bridewell hospital.

'Marrying Parson' Marks 47th Wedding Anniversary

Rockford, Ill., May 31.—[Special.]—The Rev. Hugh M. Bannen, Rockford's "marrying parson," and Mrs. Bannen quietly celebrated their 47th wedding anniversary here. The Rev. Mr. Bannen had married 6,500 couples during his 39 year pastorate at Trinity Lutheran church.

Robbers Slay Policeman in Tavern Battle

(Pictures on Back Page.)

Policeman Thomas Kelma, 38 years old, 1946 South Racine avenue, was shot and killed last night in a battle with robbers who attempted to hold up the saloon of Ray Curran at 2023 South Ashland avenue. The killers escaped.

Earlier in the day policemen pursued and captured a youthful bandit who had fled from the Bond Clothing company store at 53 West Madison street with $1,000 after shooting a girl cashier in the leg. In a third battle two hoodlums were captured by policemen on the southwest side after one had been wounded.

Policeman Among Intended Victims.

Policeman Kelma, who was attached to the Maxwell street station, was off duty last night. He was playing cards in the rear of the Curran saloon with three other men when two armed robbers entered. One of the pair ordered Curran to raise his hands, while the second went back toward the card table.

With his back to the front door, Kelma was unaware that a robbery was in progress until the second robber ordered one of the card players, Joseph Jirsa of 3035 South Keeler avenue, to hand over his money. When he realized the situation the policeman acted swiftly. He overturned the table, drew his own pistol, and began firing.

Shot Down Pursuing Bandits.

The bandits, dismayed by this resistance, fled to the street without getting any money. Kelma followed to the sidewalk. The two robbers and three companions who were awaiting them in a car at the curb poured their fire on the policeman and he fired back until a bullet struck him near the heart.

Shortly after the robbers drove away a police squad headed by Sergt. Richard Adamek arrived. They hurried Kelma to St. Anthony's hospital, where he was pronounced dead. Kelma, who had been on the police force ten years, is survived by his wife and two daughters.

LOOP THRONGS SEE CAPTURE

Hundreds of persons in the loop witnessed the chase that resulted in the capture of the clothing store robber, Jerry Faigel, 18 years old, 1834 Blue Island avenue.

He had entered the store with three companions and was nearest the cash cage in which Miss Juanita Timko, 21 years old, 2613 North Mobile avenue, was counting money. As he pushed into the cage Miss Timko rose from her stool. The nervous robber fired a single shot that struck her and, taking the $1,000, fled to the street. His companions followed.

Policeman Takes up Pursuit.

Police Sergt. Peter O'Neill, who was entering the store to try on a suit just as Faigel fled, pursued. The bandit went west and O'Neill, joined by Trafic Policeman Leo Koch, followed. They were afraid to fire on the fugitive, but Koch shot once into the air to attract the attention of Policeman Adolph Schnaitman at Clark and Madison streets. Schnaitman understood the signal and intercepted Faigel, who dropped his pistol and surrendered. The money he had taken was recovered.

At the detective bureau the youth confessed participating in more than 100 robberies in the last few months. He refused to name his companions. Except for the money taken at Bond's he had only 10 cents in his pockets.

SEIZE 2 IN STOLEN TRUCK

Those arrested in the third encounter are Herman Busse, 23 years old, 722 West 62d street, who was paroled from Pontiac reformatory five months ago, and Frank Hromet, 27 years old, 1014 West 19th place.

They were captured by Policemen Walter Paradowski and Henry Busam of the Woodlawn station after the policemen had crashed their squad car

[Continued on page 4, column 3.]

Latest Fiction and Biography

Turn to today's book section, edited by Fanny Butcher, for news of the latest books.

Among those reviewed and commented on are: "Catherine, the Portrait of An Empress," by Gina Kaus, and "Tortilla Flat," a novel by John Steinbeck.

ROOSEVELT OUT FOR UNLIMITED CENTRAL POWER

Admits New Deal Is Virtual Loss.

BY ARTHUR SEARS HENNING.

[Chicago Tribune Press Service.]

(Pictures on Back Page.)

Washington, D. C., May 31.—[Special.]—Conceding that the New Deal has been wrecked on the rock of the constitution, President Roosevelt today declared for a radical change in our form of government.

To implement the New Deal the President pronounced himself in favor of curtailing, if not snuffing out entirely, the sovereignty of the 48 states and clothing the central government with unlimited control of agriculture, industry, commerce, and all other enterprises and occupations.

Not only a new economic and social order but a new political order stood forth as the objective of the chief New Dealer.

Caustic Comment on Decision.

Taking advantage of his press conference to deliver a homily consuming more than an hour, from which flashed frequent caustic comments on the Supreme court decision that destroyed the NRA, Mr. Roosevelt sent up a trial balloon on the proposition of remodeling the government to save the New Deal.

Declaring that the question must be settled by vote of the people, the President paved the way to make the new form of government the paramount issue in the presidential election next year, with himself the champion of centralization, to be effected by amending or rewriting the constitution or otherwise.

When he had finished his dissertation the President was asked how he would accomplish his purpose "short of a constitutional amendment or war." He replied that there are a number of ways, but he declined to say what they are.

Country Is Shocked.

The President's sensational utterance electrified the country. The stock and commodity markets broke under the impact of his pronouncement. It detonated in congress with devastating effect. New Dealers chimed in with the President, but conservative Democrats were taken aback and commented cautiously. From Republican throats issued a chorus of denunciation and ridicule. The President had given a glimpse of the dictatorship he is planning, according to the Republican view.

Late in the afternoon the President announced that he will have a statement tomorrow afternoon in connection with the NRA emergency. It was reported that the statement would not deal with what the President proposes to do, but with pending NRA cases. Another statement will come Monday, it was said.

Gen. Hugh S. Johnson again was a White House caller. He said he had drafted some suggestions which he presented to the President. His suggestions contemplate a legislative program to preserve desirable features of the NRA and not a constitutional amendment, he added.

Johnson Annoys Richberg.

Earlier in the day the President said he was receiving no suggestions in writing, supposedly in order to smooth down the feud between Johnson and NRA Director Donald Richberg which has flared anew with the present emergency. Richberg has expressed annoyance over Johnson's frequent conferences.

Asked if he were going to continue his meeting with the President, Johnson said: "I haven't put the President in Coventry and I don't think he'll send me there."

There have been numerous suggestions of methods of centralizing the government without amending the constitution. One of them is that congress deprive the Supreme court of appellate jurisdiction in cases involving wages and hours of labor, production, and any other fields in which the New Deal would operate.

Thus the Supreme court would lack power to invalidate the legislation involved and congress could enact New Deal laws with impunity. With congress subservient to the executive as it has been in New Deal legislation, the President would then become an actual dictator.

Doubts Validity of AAA.

Mr. Roosevelt volunteered the conclusion that the Supreme court decision by implication cast serious doubt upon the validity of much New Deal legislation besides NRA, notably the agricultural adjustment act, the securities act and the securities and exchange act.

The President had prepared carefully for the statement he made, al-

though he spoke without notes. He held a copy of the Supreme court decision in his hand and frequently referred to it and quoted passages. He spoke feelingly with little attempt to suppress his chagrin at the disaster suffered by the New Deal in the Supreme court chamber last Monday.

Mrs. Roosevelt sat not far from the President.

Analyzing the decision with a good deal of asperity, although professing no critical attitude toward the court, Mr. Roosevelt said it forces the country back to the "horse and buggy stage" on national development in which the commerce clause of the constitution was written.

Sees National Issue.

The President said that it seemed to him the decision brings about an issue—not a partisan issue, but an infinitly deeper issue, a national issue. Are the people of the country, the President asked, posing the issue, going to decide that their government has no right to enter into national economic problems and that national economic problems are to be handled by the states; are the people going to view social conditions, including unemployment, in the same light?

"That's flat, that's simple," the President asserted.

If we accept the decision in its implications, he said, we can go back to where the 13 original states were in 1789 with no problems or we can go ahead with every possible effort to decide that 48 sovereigns cannot agree quickly enough to meet any national problems.

People Must Decide Status.

Raising his voice Mr. Roosevelt continued that we have got to decide—not this summer or winter or fall, but over the next 5 to 10 years—whether to relegate to the 48 states all control over national economic and social problems, or are we going to attain for or restore to the federal government the powers which rest in every other national government of the world—the power to pass laws that have a bearing on national economic and national social problems.

Mr. Roosevelt declared that this problem is the biggest that has come before the country outside of war times.

The Supreme court's decision, the President said, is squarely on the side of the 48 separate controls. He asserted his statement was not a criticism of the court, but a mere pointing out of its implications.

In some ways, he said, the decision was the best thing that could have happened to the country because it clarified the issue as he presented it. The issue must be met by moving one way or the other, he said, back to the 13 states or forward to the modern interpretation.

Cautions Newspaper Men.

The President charged the newspaper men not to call such movement either a swing to the right or a swing to the left. Such phraseology he defined as first year high school language.

We are the only country in the world which has not solved this problem, Mr. Roosevelt said. We thought we were solving it, but now it is thrown right back in our faces. We are relegated to the "horse and buggy" interpretation of the interstate commerce clause. The decision has got to come by a vote of the people.

The President began his talk with the remark that the implications of the NRA decision are much more important than any Supreme court decision in his lifetime and probably than any since the Dred Scott decision. The decision brings the country as a whole against a very practical problem.

Denies Any Resentment.

The President observed that he had been described as resenting the Supreme court's decision. With emphasis he said one does not resent a Supreme court decision; one can deplore or point out the seriousness of the decision and one can draw attention of the country to the effect on the future.

The President began a point by point analysis of the decision. The first part he interpreted as dealing with the emergency feature of the NRA. The first part of the decision, he said, takes up codes and points out that they resulted from an act of congress in a great emergency.

The Supreme court held in this section, the President asserted, even though an emergency existed, the NRA is unconstitutional because the larger, broader powers were not clearly defined. In effect, the Supreme court held it makes no difference what kind of emergency this country gets into, an act must be constitutional, the President said, his voice straining with emotion.

Cites Time Required.

Parenthetically, he added that it might take one or two months to define powers of an emergency act and even then one could not be sure that an act would be constitutional.

The NRA was held unconstitutional because it delegated powers which should have been written into the act itself, he said.

In that connection Mr. Roosevelt quoted the following from the decision:

"We are told that the provision of the statute authorizing the adoption of codes must be viewed in the light of the grave national crisis with which congress was confronted. Undoubtedly, the conditions to which power is addressed are always to be considered when the exercise of power is challenged. Extraordinary conditions may call for extraordinary remedies. But the argument necessarily stops short of an attempt to justify action which lies outside the sphere of constitutional authority.

"Extraordinary conditions do not create or enlarge constitutional power."

Holds War Laws Broader.

These sentences, he continued, have a very interesting implication. The President recalled war days, saying much legislation was passed in that period giving the government broad powers over persons and property, which was violative of strict interpretation of the constitution and was never reviewed. He held the war time legislation was much broader than that sponsored by the New Deal.

But the Supreme court finally has ruled, he declared, that regardless of an emergency an act must be constitutional. That is a very interesting statement, he remarked icily.

This adverse phase of the decision, the President said, does not present an insurmountable obstacle. The act could be drawn to meet this decision as it relates to the delegation of power. He paused in emphasis and then told the reporters to be sure to get that.

Commerce Clauses Vital.

The big thing was the court's interpretation of the interstate commerce clause, he said, turning to the second point. The most important implications of this section of the decision he described as relating to intrastate commerce.

In effect, at least by dictum, the President continued to charge the newspaper men to remember that dictum is not always followed; in later decisions the court has gone back to the old Knight case of 1895 limiting interstate commerce to goods in transit.

The President said the 1895 interpretation has been enlarged upon by subsequent decisions and congress and various attorneys general, regardless of party, had come to believe that interstate commerce applied not only to shipments of goods, but to the great many other things that affect interstate commerce. The whole tendency has been to view the interstate commerce clause of the constitution in the light of present day civilization.

Delves Into History.

Mr. Roosevelt said the country was in the "horse and buggy days" when that clause was written. The general object of its adoption was to prevent discrimination by one sovereign state against another.

In colonial days there was no unemployment problem, no question of earning capacity, no social question, no health problem on a national basis and no question of unfair trade practices, Mr. Roosevelt asserted.

The hope has been that we could interpret the interstate commerce clause in the light of these new things, he said. That, under the interstate commerce clause, we could recognize that a harmful practice in one state be prevented on the theory that it was doing harm in another. In drafting such legislation, congress and lawyers thought they depend on interpretation of indirect as well as direct extension of the interstate commerce clause, he said.

"Court Has Gone Back."

The obiter dicta in this case, the President asserted, indicates that the court has gone back and will permit federal control only over goods in transit and over a few transactions directly affecting goods in transit.

In this connection, the President again quoted from the decision, pointing out that the Supreme court takes a very interesting step in dealing with direct and indirect interstate commerce. The quotation in which the court quoted a previous decision follows:

"The alleged conspiracy and the acts here complained of spent their intended and direct force upon a local situation—for building is as essentially local as mining, manufacturing, or growing crops—and if, by resulting diminution of the commercial demand, interstate trade was curtailed either generally or in specific instances, that was a fortuitous consequence so remote and indirect as plainly to cause it to fall outside the reach of the Sherman act."

Five Major Activities.

This is interesting, the President explained, because there are five major activities in the country—transportation, construction, agriculture, mining, and manufacturing. Only transportation is not listed in the decision.

By implication the decision holds that it makes no difference whether materials in a building come from ten different states, construction of that building has no relation to interstate commerce, Mr. Roosevelt said. He then turned to mining, holding that by implication the Supreme court ruled that it makes no difference where a mineral may be shipped, it cannot be construed to have any relation to interstate commerce.

The same implication, he added, applies to manufactured goods and farm products. In each case, the President said, he was not considering the articles in actual transit, but at their points of origin and their ultimate destination.

Federal Control His Issue.

All of this, the President said, brings the country up to the big issue as he sees it. He defined the big issue as the question. Does this decision mean that the United States government has no control over any national economic problem?

Will the government take its hands off any effort to adjust crops, the President asked, and go back to the theory that every farmer is a lord on his own land and can raise anything he wishes at any amount he desires? If we abandon federal regulation, the President predicated, the country will have 36 cent wheat and 5 cent cotton.

The President returned to manufacturing. He said the government had attempted to improve conditions by controling certain forms of manufacturing to give the manufacturers a chance to eliminate things which they believed needed correction. These things, he held, cannot be eliminated by state action.

Cites "Loss Leader" Practice.

He cited specifically loss leaders and their use by chain stores. He said a number of states attempted to take away chain store advantages by taxation which the Supreme court has upheld. The difficulty of correcton by state action is that 48 separate entities must act and very few have done so on the chain store problem, he added.

Mr. Roosevelt said that the government's regulations had stopped the flow of bankruptcies. If regulations to prevent the little business man from being hurt are not undertaken by the federal government, the flow will continue, he added.

Jumping back to the mining problem, the President hit at what he thought was a discrepancy between the NRA decision and former decisions of the court, which, he said, have held much more liberally in labor cases on mining.

Two Kinds of Coal.

Up to the present, he continued, when people have tried to get injunctions against labor, the court has tended to grant injunctions on the ground that the coal to be mined was going into interstate commerce. But when you try to improve wages and hours, coal suddenly becomes a local thing and you can't do anything about it, he commented bitterly.

The President said he had been impressed by the flood of "pathetic" appeals that have come into the White House. He read a score of the 2,000 to 3,000 telegrams he has received, selecting those from small business men which asked for some form of NRA.

The telegrams suggested various remedies. Among these were a constitutional amendment removal of the Supreme court's appellate authority, 48 state NRA laws, a voluntary NRA, some protection against price cutting, a new NRA Blue Eagle, and circulation of a button with the legend "I'm for the NRA." Many telegrams spoke of giving the President "full powers."

Impossible Suggestions.

Referring to those who appealed to him as "victims of the Supreme court," the President said nine out of ten suggested remedies are impossible under implications of the Supreme court decision.

Discussing voluntary NRA, suggested in the telegrams, the President said everybody hopes the wage and hour provisions of the codes will be lived up to and every effort should be made to do so. However, he added that he, as President, had to think of what will happen if some people don't live up to the provisions.

But can we go ahead with the dream of a certain section of the press, the President asked, that at last the rule of Christ is restored, business can do anything it damn pleases and business will live up to the golden rule so well that all our problems will be solved. That school of thought the President dismissed as delightful in its naïveté.

If the implications of the decision are carried out, the government will be stripped of a great many of its other powers, Mr. Roosevelt said. Already, he pointed out, the federal alcohol control commission is killed by the court ruling, leaving what he termed a perfectly ridiculous and impossible situation of 48 states trying to control the liquor trafic.

The securities act of 1933 and the securities and exchange act of 1934 and the AAA are brought under serious doubt. With sarcasm the President pointed out that the court's decision might be construed as holding fake stocks, though circulated in the 48 states, are purely intrastate commerce because they originate in one state.

FUTILE SUGGESTIONS FOR SAVING NRA ARE SENT TO ROOSEVELT

The Washington bureau of the Associated Press last night summarized some of the suggestions President Roosevelt mentioned at his afternoon conference as having reached him since the Supreme court's decisions on Monday.

He estimated that between 2,000 and 3,000 suggestions had reached the White House. He read the following proposals as to how to meet the problems raised by the court's blow at the New Deal:

From Indiana—Constitutional legislation which will aid small business.

New York—Issue a proclamation to uphold NRA and follow it with a vote of the people.

Hastings, Neb.—Issue buttons for observers of NRA.

California—Restore NRA.

Atlanta—Establish a special court and remove appellate powers from the Supreme court.

White Plains, N. Y.—Make NRA technically voluntary and enforce it through a taxing system.

New York—Issue new Blue Eagles for voluntary adherence.

Texas—Legislate a permanent NRA.

Massachusetts—Constitutional amendment incorporating New Deal principles.

After enumerating these suggestions, Mr. Roosevelt said these remedies apparently are impossible under the Supreme court opinion.

Congress Split Over President's Views

[Chicago Tribune Press Service.]

Washington, D. C., May 31.—[Special.]—President Roosevelt's views, as expressed in a press conference today, aroused most senators to varying degrees of astonishment and resentment. Others expressed mild approval.

Majority Leader Joseph T. Robinson [Dem., Ark.] confined himself to remarking that "the President gave emphasis to the difficulties to be anticipated from the Supreme court decision and made clear the importance of the issues associated with questions pertaing to the powers of congress to deal with economic and social problems that are of national importance."

Minority Leader Charles L. McNary [Rep., Ore.] refused a direct comment.

"The Supreme court," he said, "placed clear limitations about the congress. Within those limits congress can enact legislation of a voluntary character which will be helpful to industry and labor. I think this should be done at an early date, so that we can adjourn."

Would Follow Constitution.

The remarks of other senators were as follows:

L. J. Dickinson [Rep., Ia.]: "I'm for the New Deal following the constitution rather than the constitution following the New Deal."

Bennett C. Clark [Dem., Mo.]: "I had assumed that the question of federal and state governments under the constitution had been settled 150 years ago."

Burton K. Wheeler [Radical, Mont.]: "If the states can't deal with these problems, the people are going to demand that they be dealt with effectively. I am willing to go along with a constitutional amendment as affecting wages and hours alone."

William E. Borah [Rep., Idaho]: "There is plenty of power, absolute power, to deal with all national problems. We don't need a constitutional amendment nearly so much as we need some one to draw bills in accordance with the constitution. You can't draw a bill on great subjects of this nature as you would draw a resolution for a town meeting. Let it be understood that the construction which the Supreme court has placed on the interstate commerce clause gives ample and complete and plenary power to deal with all matters of national concern."

Gerald P. Nye [Radical, N. D.]: "They will wait a long, long while before they get any strong sentiment for a renewal of the NRA as it has been administered. I think the country made itself clear on that in connection with the effort for a renewal of the NRA. When they could get only a thousand business men to come to Washington to plead for NRA, you can bet your life no great sentiment exists for it.

"As for a constitutional amendment, that is a long way ahead, so far as ratificaion is concerned. There is not much hope of such an amendment as is now being talked of when it is considered how long the child labor amendment has been pending and what delays it has met.

"I know that my state would not countenance any such centralization of power over intrastate business as now evidently contemplated, and I do not believe another state in the Union would. Where could they get two-thirds of the senate to submit such an amendment in view of the fact they could not get a majority to extend NRA as the administration proposed?"

A "Mistaken Notion."

Daniel O. Hastings [Rep., Del.]: "Instead of trying to fit the New Deal program into the concepts of the federal constitution, they have had the mistaken notion that the constitution must follow the New Deal. It is better to return to the horse and buggy age with its security than to dispense with state lines and make this one centralized government."

Tom Connally [Dem., Tex.]: "I will be slow to vote for a constitutional amendment. The court's decision was not new. The child labor decision went further."

Arthur H. Vandenberg [Rep., Mich]: "I don't think Roosevelt had any thought of emulating Mussolini, Hitler, or Stalin, but his utterance, as I heard it, is exactly what these men would say about the American picture if called upon to diagnose it."

No Time for Laments.

William H. King [Dem., Utah]: "I don't agree with the President. The American people are still here and the constitution is still here. Both are as vital as they ever were. This is not the time for lamentations and pessimistic declarations."

James P. Pope [Dem., Idaho]: "Public welfare comes first. If the constitution gets in the way, it must yield; and if the Supreme court gets in the way, it must yield."

Edward P. Costigan [Dem., Colo.]: "The President apparently was endeavoring to invite public opinion to bear on the solution of problems. The group of statutes enacted by congress in the last two years indicated a common recognition of the necessity for bringing national remedies into play to meet national necessities."

"Old Clothes Won't Fit."

Alva B. Adams [Dem., Colo.]: "Clothes cut 140 years ago won't fit the New Deal. I see no way out, except by constitutional amendment."

Ellison D. Smith [Dem., S. C.]: "I'm for the forty-eight states."

Jouett Shouse, president American Liberty league: "In his very remarkable statement to newspaper men today, the President has renounced entirely the theory of states' rights to which the Democratic party is traditionally committed, and takes the view that all economic and social problems should be controled by the federal government, regardless of the clear limitations of the constitution. Otherwise, according to the President, we are relegated 'to the horse and buggy days.'

Two Factions Formed.

"Thus, there is presented a clear issue. On the one side those who believe in the constitution, who believe in orderly government, who believe in American institutions, who believe that the nine members of the Supreme court who unanimously rendered their decision performed courageously and patriotically the clear duty assigned them. On the other side, a President who condemns that decision which upset one of his pet plans to assume unwaranted power and who would seek to abolish our dual form of government and the system of checks and balances between the legislative, executive and judicial branches.

"The President well says that the American people must make an important decision. But it is not one that can wait, as he suggests, for five or ten years. It should be made at the earliest opportunity."

SHAW DENOUNCES NEW DEAL BEFORE BAR OF GEORGIA

Sea Island, Ga., May 31.—(AP)—The New Deal was sharply criticized here today by Ralph M. Shaw, Chicago attorney and chairman of the Illinois division of the American Liberty league.

In a prepared address at the convention of the Georgia Bar association, Shaw said:

"The New Deal is nothing more nor less than an effort sponsored by inexperienced sentimentalists and demagogues to take away from the thrifty what the thrifty or their ancestors have accumulated, or may accumulate, and to give it to others who have not earned it, . . . and thus indirectly to destroy the incentive for all future accumulation. Such a purpose is in defiance of everything that history teaches and of the tenets upon which our civilization has been founded."

Discussing the Supreme court's recent decisions invalidating the National Recovery act, and the Frazier-Lemke farm mortgage moratorium act, Shaw said the court had "delivered another stinging rebuke" to the New Deal.

New Milk Pact Signed Despite Doubts on AAA

Washington, D. C., May 31.—(AP)—Within a few hours after President Roosevelt had said a question had been raised concerning validity of government control of agriculture, the AAA announced a marketing agreement and license for the entire evaporated milk industry had been signed by Secretary Wallace and will become effective tomorrow.

The original marketing agreement, instituted Sept. 8, 1933, will be canceled automatically.

Russia Acts to Stamp Out Juvenile Rowdyism

MOSCOW, May 30.—(AP)—The soviet government ordered drastic measures tonight to save homeless children from becoming street urchins and to put an end to juvenile rowdyism. The mayors of cities and towns, managers of factories and farms, and parents throughout the soviet union were made directly responsible for the success of the plan.

Chicago Daily Tribune
THE WORLD'S GREATEST NEWSPAPER

Vol. XCIV. Saturday, June 1. No. 131.

Published daily at Tribune Tower, 435 N. Michigan-av., Chicago, Ill.

The Tribune company, publisher.

MAIL SUBSCRIPTION PRICES.

Mail subscription prices in Ill. [outside of Chicago], Ind., Iowa, Mich., and Wis.—Daily with Sunday, one year, $12.50.

Zones 3 and 4 in states other than Ill., Ind., Iowa, Mich., and Wis.—Daily, $7.50 per year.

Zones 5 and 6, inclusive, Canada, Mexico, and foreign—Daily, $12.00 per year.

Entered as second class matter Aug. 12, 1903, at the postoffice at Chicago under act of March 3, 1879.

ADDITIONAL SERVICE TO MILWAUKEE AND MADISON
CHICAGO & NORTH WESTERN RY.

Effective June 3d new train leaves Chicago Sunday only, 7:30 p. m., stopping Evanston, Highland Park, Lake Forest, Waukegan, Kenosha, Racine; ar. Milwaukee 9:15 p. m. Southbound leaves Milwaukee 8:00 a. m. Sunday only. Effective June 3d, train now leaving 4:00 p. m. except Sunday will operate through to Madison; ar. Janesville 7:00 p. m. Evansville, 7:18 p. m. Madison, 7:45 p. m. Southbound leaves Madison 4:55 a. m. Evansville, 5:21 a. m. Janesville, 5:40 a. m. ar. Chicago 8:30 a. m.

Everything But the Horse—at BAILEY'S

RIDING COST REDUCED
With These Values

Ladies' JODHPURS or BREECHES $1.95
Of fine, high grade whipcord. Smart shades. All sizes.
MEN'S BREECHES........$2.45
MEN'S JODHPURS........$4.95

LADIES' OR MEN'S POLO SHIRTS 98c
Celanese and Knits. Zipper or Button styles. New Pastel shades.

Ladies' Calfskin JODHPURS or BOOTS $5.95
Genuine leather. Black or Tan. Garter strap. All sizes.
Men's Boots..........$6.95

Ladies' Riding Shirts.....$1.25
Riding Crops..........$1.00
Boot Jacks..........75c
Propert's Saddle Soap.....25c
Spurs and Straps........$1.85
Ladies' Linen Vests.......$1.50
Embroidered Cravats......85c
Fur Felt Hats..........$2.95

Write for "Hints on Riding"

and for JUVENILES
Smartest Coats..........9.95
Breeches........2.95, 3.95, 8.95
Jodhpur Breeches.....2.95, 3.95
Calfskin Boots..........6.95
Jockey Caps..........98c
Polo Shirts..........79c

BAILEY'S
25 W. VAN BUREN ST.
OPEN EVES. to 10. SUN. to 5 P. M.
710 CHURCH ST.—Evanston
Open Tues., Thurs., Sat. Eves.
PHONES: WEBSTER 2172
EVANSTON—GREENLEAF 3060

MANDEL BROTHERS
a store of youth a store of fashion a store of moderate price©

Coty Makes the Bath A Summer Luxury

Cool, fragrant water, softened with Coty bath salts, a brisk rub-down with Coty cologne, and a final whiff of dusting powder, all perfumed to match—in Lavender, L'Origan, Ambre Antique, Rose, L'Aimant, Emeraude and Chypre! No matter what the weather, you'll stay dainty and cool for hours.

Three Aids to Bathing Beauty

Coty "Eau-de-Cologne Parfumee" $1.50 and $2.75

Coty Dusting Powder $1

Coty Bath Salts $1

A Coty representative will be in our Toiletry Department for consultation today

Mandel's Toiletries—First Floor—State.

It's time for STRAW HATS
Here's the place to get yours

Here you'll find the best in quality and the best in style—air cooled, ventilated straws in an almost endless selection — long ovals, round ovals as well as regular ovals

ROTHSCHILD-STETSON
Sennits $3.50 and $5
Panamas $7 $8 and $10

ROTHSCHILD-KNOX
Sennits $5
Milans $8

Ecuadorian panamas $3.85 up
Ecuadorian leghorn hats at $6
Rothschild leghorn hats at $4
Rothschild special sennits $1.95

Maurice L Rothschild
State at Jackson

MARSHALL FIELD & COMPANY
Headquarters for Refrigerators
ANNOUNCES
DECISIVE REDUCTIONS ON THESE POPULAR GE MODELS

Right: 4 cubic foot FLAT TOP
Now $112.50 installed
- substantial all-steel cabinet.
- stainless steel Super-freezer.
- temperature control.
- handy automatic interior light.
- convenient defrosting switch.
- foot-pedal door opener.
- one-year guarantee.

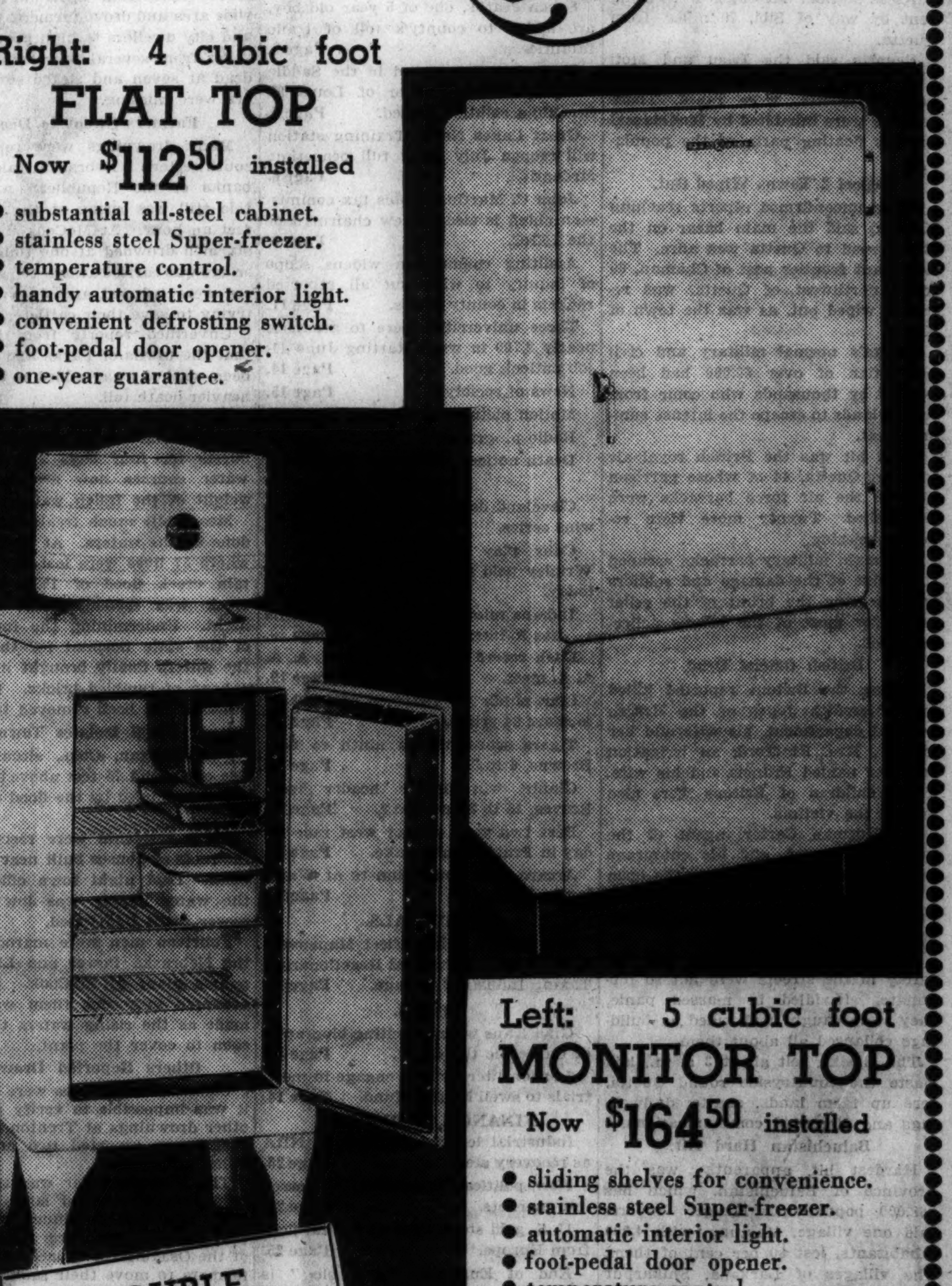

Left: 5 cubic foot MONITOR TOP
Now $164.50 installed
- sliding shelves for convenience.
- stainless steel Super-freezer.
- automatic interior light.
- foot-pedal door opener.
- temperature control.
- 5-year protection on hermetically sealed unit.

Other sizes in these models at corresponding reductions

DOUBLE PROTECTION —that costs you no more!
When you buy your refrigerator at Marshall Field & Company, you have the double assurance of the manufacturer's own guarantee plus our reputation for service and complete satisfaction.

VERY LIBERAL TERMS
Our credit office has arranged for unusually liberal credit terms on the purchase of refrigerators. The down payments are low, the monthly payments suited to your individual income, the carrying charges the lowest we know of. You can learn details quickly.

NINTH FLOOR, NORTH, STATE

HIGH DEMOCRATS LAUNCH MOVE TO UNITE WITH G. O. P.

Pattangall and Colby in Dual Revolt.

[Chicago Tribune Press Service.]

Washington, D. C., May 31.—[Special.]—Disclosures that two prominent Democrats are launching a move within the party to split with President Roosevelt and unite with Republicans for a "return to constitutional government" sprang up here today.

Bainbridge Colby, secretary of state in President Wilson's cabinet, and Chief Justice William R. Pattangall of the Maine Supreme court are the two Democrats who are planning to lead the anti-New Deal wing of their party in an attack on the radicalism of President Roosevelt. They are willing to unite with Republicans in the assault.

The reports threw into sharp relief the President's drastic suggestion today that the American government must be made over into an all-embracing federal authority. The defection of anti-New Deal Democrats from the ranks of the President's backers, however, had started before Mr. Roosevelt's startling pronouncement.

Decides to Resign.

In a letter to a friend here it was revealed that Chief Justice Pattangall had decided to resign in order to join with other Jeffersonian Democrats to bring about a coalition with Republicans and the restoration of "constitutional government" to replace the New Deal.

Almost simultaneously it was revealed that Colby had taken the initiative in starting among outstanding Democrats the very kind of a movement to which Chief Justice Pattangall intends to dedicate himself.

Mr. Colby has written to a number of Democratic leaders of national repute proposing they meet in a southern city, preferably Richmond, "to consider some form of political action that is for our country and above party."

Both Supported Roosevelt.

These two events were regarded as among the most significant political developments of recent weeks. Both the Maine chief justice and Mr. Colby supported President Roosevelt in 1932; both have become extremely hostile to the experimentation and unconstitutional masures of the New Deal, and both feel so strongly about the matter that they are ready to leave their party.

Their activities in this direction is the first substantial effort so far revealed to get conservative Democrats who disapprove of the New Deal to join with conservative Republicans to bring about the defeat of President Roosevelt. Realizing they can not block the renomination of the President and believing that the Republican party as it stands is impotent, they have concluded that a coalition movement is the only way to achieve their ends.

Indicates Existing Feeling.

Whether such a movement will succeed is a matter of speculation and conjecture. But the activity of Chief Justice Pattangall and Mr. Colby indicates the feeling existing within the Democratic party—a feeling said to be shared by many thousands of Democrats in all parts of the country who have been nurtured on the philosophy of Thomas Jefferson.

Those Democrats who feel that the Roosevelt administration has ignored the constitution feel strengthened by the Supreme court NRA decision, earlier in the week, indicating the New Deal of that conduct. Previously it was a controversial question whether the Roosevelt régime had strayed beyond constitutional bounds. Thus, the Pattangall-Colby plan is the first major political repercussion to follow the court decision.

Austria's Catholic Peasants Fight Fascist Dictatorship

VIENNA, May 31.—(AP)—The assassinated Chancellor Engelbert Dollfuss' most staunch supporters—the Catholic peasants under the leadership of Joseph Reither, minister of agriculture —protested today against alleged heimwehr [home guard] encroachment on peasant liberty. In Reither's newspaper, Bauernbuendler, heimwehr demands for dissolution of the Catholic Storm Troops and establishment of 100 per cent Fascism were criticized again and a warning was issued that the peasants will not tolerate dismissal of their elected leaders.

ROB COLLECTOR OF $700.

Two robbers held up Chris Baker, of Lombard, a collector for the Scholl Manufacturing company at 213 West Schiller street, yesterday in an alley near the company plant and took $700.

REPORT MARRIAGE TO AUTHOR

MADELINE HURLOCK.

Ex-Sennett Beauty

LONDON, May 31.—(AP)—The Daily Mirror said tonight that Robert E. Sherwood, the playwright, has gone "somewhere on the continent" to marry Madeline Hurlock, one time Mack Sennett bathing beauty and former wife of the author, Marc Connelly. The date and place of the marriage were said to be unknown.

COL. McCORMICK SAYS HIGH COURT HALTS DICTATOR

Likens Roosevelt Acts to Those of Hitler.

Indianapolis, Ind., May 31.—[Special.]—Col. Robert R. McCormick, editor of THE CHICAGO TRIBUNE and an outspoken opponent of the New Deal, was the principal speaker at a mass meeting of the Marion county Minute Men, an organization of Young Republicans, in the English theater here tonight. Sharing the platform with Col. McCormick were Charles Halleck, the only Republican congressman from Indiana, and James E. Watson, former G. O. P. floor leader in the senate.

"It will not have escaped any man who has read the opinion of the United States Supreme court holding the NRA law and the removal of Humphrey from the federal trade commission to be unconstitutional," Col. McCormick said, "that this statute and the actions of President Roosevelt had set up a dictatorship to replace our republic." The speaker added that the NRA and kindred acts of congress had set up a condition not exceeded by any power exercised by any dictator in a foreign country.

President Exceeds Powers.

"Nothing can be plainer," he said. "Congress has assumed powers it does not possess. It has conferred these powers upon the President. The President has exercised these unconstitutional powers and exceeded them.

"If this is not dictatorship then Mussolini and Hitler are constitutional officers.

"We find in these unanimous decisions of a Supreme court of judges appointed by five Presidents from both political parties that:

"First, congress has invaded the powers of the states.

"Second, it has invaded powers reserved to the people.

"Third, it has conferred unconstitutional powers upon the President.

"Fourth, the President has exercised and exceeded the power so conferred, and

"Fifth, the President has removed a quasi-judicial officer in violation of the constitution of the United States."

Roundly Berates New Deal.

Col. McCormick spared no language in berating the New Deal, which he has opposed from the start. He labeled Gen. Hugh S. Johnson, former head of the NRA, as a "chocolate soldier," and declared the NRA to be not a "new economic system but a new political system."

He asserted that in no previous instance in the history of the country "has the Supreme court opposed so emphatically and declared the constitution violated so flagrantly and so extensively as in the instances cited."

HOOVER'S EX-AID ASKS ROOSEVELT BE IMPEACHED

Lincoln, Neb., May 31.—(AP)—Sam R. McKelvie, former governor of Nebraska and a member of the farm board of former President Hoover, said tonight President Roosevelt should be impeached for his statements today concerning the NRA decision of the Supreme court.

"President Roosevelt should be impeached for statements made at his press conference today," McKelvie said in a typewritten statement tonight. "It was a clear indication of an intent to subvert the constitution he has sworn to uphold. His attitude toward the decisions of the Supreme court was designated to undermine confidence in a coördinate branch of the government.

"His attack on the commerce clause of the constitution was so devoid of precedent that he either did not know the meaning of the clause, or was willing to deprive the states of their rights by evading it. Nowhere in his argument did he manifest any interest in state sovereignty. His thoughts were of a centralized superstate in direct violation of the principle upon which the union was founded."

Hiram T. Gilbert to Wed; He's 85; Bride-to-Be Is 68

Hiram T. Gilbert, 85 years old, 5234 Woodlawn avenue, today will marry Miss Mary Brewster, 68 years old, of 1419 East 53d street, a member of his family revealed yesterday. Mr. Gilbert is an attorney with offices at 10 South La Salle street. He was the author of the Chicago Municipal court act and is a special assistant to Chief Justice John Sonsteby of that court. His first wife, Georgiana, to whom he had been married for 57 years, died on Jan. 11. Attorney Gilbert declined to discuss his marriage plans.

7 MORE DEATHS SWELL COUNTY'S AUTO FATALITIES

One Victim Is Boy Who Strayed from Home.

Seven more deaths, including that of a 5 year old boy, were added yesterday to the mounting toll of trafic fatalities in Cook county for 1935.

The boy killed was Richard Fontaine, who had run away from his home at 1840 High street, Blue Island. In his wanderings, he came to 115th street and Michigan avenue. Darting from behind a parked car, according to witnesses, the boy ran against a truck driven by Joseph Vavrik, 2030 South Union avenue.

Woman Killed in Crash.

Mrs. H. C. Borah, 32 years old, who lived at the Sheridan-Eastwood hotel, 4641 Sheridan road, was killed when the automobile in which she was riding collided with another machine at Monroe street and Michigan boulevard.

C. D. Oakley, 45 years old, 537 Sheridan road, Evanston, vice president and cashier of the Milwaukee Avenue National bank, 1201 Milwaukee avenue, driver of the car, was taken to St. Luke's hospital. The driver of the other machine, E. J. Lieberman, 6735 Chapell avenue, was uninjured. Mrs. Oakley was notified of the accident at her home and left immediately for the hospital. Other deaths were:

Robert Ellison, 41 years old, 758 West Harrison street. Died yesterday in the County hospital. He was found lying in the street in front of 2254 South Ashland avenue, apparently the victim of a hit and run driver.

Albert Strzent, 49 years old, 1756 West 14th street. Died in the county hospital of injuries suffered May 25 when he was struck by an automobile driven by Walter Schwartz, 26 years old, 3546 South Rockwell street, at 47th place and Western avenue.

James Bannon, 5 years old, 5702 South Harlem avenue. Died in the County hospital of injuries incurred when he was struck by a car driven by John Fisher, 33 years old, 9230 Dauphin avenue, in front of his home.

Unidentified man, about 60 years old. Killed in Lincoln park near Wisconsin street and Stockton drive when struck by the car of Frederick Kantoff, 36 years old, 2867 Leland avenue. Kantoff was held for the inquest.

Unidentified man, about 50 years old. Killed when struck by the automobile of Bernard O'Rourke, 20 years old, 4043 Lexington street, at Roosevelt road and Laramie street. O'Rourke was not held.

These deaths brought the county's motor toll to 370 for this year. Up to 4 p. m. yesterday, 299 persons had been killed in such accidents in the ctiy limits, and 6,250 injured.

The 370 fatality total is 124 less than the deaths during the first five months of 1934, the coroner's office reported. The report said that 62 persons had been killed in Cook county during May, 1935, as compared with 97 in May of 1934.

Woman Is Arrested.

Mrs. Edith Carlson, 33 years old, 330 Hale street, Rockford, was arrested by Englewood police yesterday and charged with leaving the scene of an accident. Mrs. Carlson drove away after striking and seriously injuring Martin Nelson, 37 years old, 554 West 43d place, in front of 6936 South Halsted street. She was caught at 71st and Halsted street by a witness to the accident, and explained she had only driven away to find a policeman. She was accompanied by her husband, Al.

Witnesses also pursued and captured Nathan Jacobson, 44 years old, 908 South Keeler avenue, after his automobile had struck Bessie Latham, 13 years old, 1802 Washburne avenue, at Damen avenue and Roosevelt road. The girl received only minor injuries.

Child Dies from Burns Suffered in Her Home

Celeste Van Aelset, 4 years old, 3538 Ainslie street, died last night in the Swedish Covenant hospital from burns and shock suffered Thursday when her clothing was ignited from religious candles burning in her home.

THE MASSACRE

Chicago's 1935 Trafic Toll

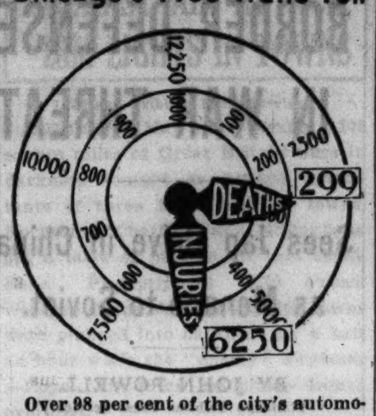

Over 98 per cent of the city's automobile fatalities are of a nature physically impossible on an elevated highway.

LUER KIDNAPING LEADER IS SEIZED IN KANSAS CITY

(Picture on back page.)

Alton, Ill., May 31.—[Special.]—Federal department of justice agents announced here today that Walter Holland, alias O'Malley, long sought as the "brains" of the brutal gang which kidnaped August Luer, 79 year old banker, from his home here in the fall of 1933, was seized last night in a raid on a Kansas City apartment.

State's Attorney M. L. Geers, who already has prosecuted five men and one woman who had a part in the kidnaping, obtaining life sentences in each case, immediately made preparations for bringing Holland to this city.

"Holland is one of the men who snatched me," said Mr. Luer when told of the capture. "He's one of the three men who came into my home and took me out with a machine gun against my back."

The banker was held in a pit on a nearby farm for five days until his kidnapers released him without receiving a ransom payment. Apparently the men feared that the banker's health would break if he was kept longer.

Of the gang Percy M. Fitzgerald, Randoll Norvell, and Mrs. Charles Chessen, a part of the actual abduction crew, and Mike Musiala, Charles Chessen, and Christ N. Gitcho, who mantained the kidnapers' headquarters at Madison, Ill., have been sentenced. Vivian Chase and Lloyd "Blacky" Doyle, two other members of the gang, still are fugitives.

Chicago Park District to Have Own Restaurant

The Chicago park district will open a restaurant in its administration building in Burnham park on Tuesday. The restaurant, planned to accommodate 150 persons, will be operated on a nonprofit basis, and will be under the direction of the park special service division, headed by Evan I. Kelly, according to Robert J. Dunham, president of the district. The restaurant, intended for the use of park employés, will also be open to the public.

TWO YOUTHS DROWN.

Ortonville, Minn., May 31.—(AP)—Lyle Schlimme, 19, and Robert Smith, 13, both of the Clinton vicinity, were drowned late today in Big Stone lake about 10 miles north of here when their boat, containing three other persons, was capsized by high waves.

KARPIS GANGSTER IS LINKED ANEW WITH KIDNAPING

Two Select Photographs of Volney Davis.

(Picture on back page.)

Tacoma, Wash., May 31.—(AP)—The needle of suspicion in the $200,000 George Weyerhaeuser abduction swung tonight over an array of shady specialists in murder, kidnaping, and robbery and again pointed most frequently to remnants of the Karpis gang.

The name of Volney Davis, lieutenant of Alvin Karpis, leader of the gang that kidnaped Edward G. Bremer of St. Paul, popped into the picture for a second time in 24 hours.

The seventh day of the disappearance ended at noon, automatically invoking the legal presumption that the 9 year old lumber heir either had been slain or taken across a state boundary line and thus permitting prosecution under the Lindbergh law.

Dillinger Aid Questioned.

United States Attorney H. H. McPike in San Francisco announced federal agents had entered Alcatraz prison there and questioned John Paul Chase, henchman of the late John Dillinger and George [Baby Face] Nelson, in connection with the Weyerhaeuser case. The result was not disclosed.

Even straggling members of the broken George [Machine Gun] Kelly gang came under the widening investigation when a federal officer here acknowledged he would "like to talk to" Ed Bentz, missing Tacoma associate of Kelly and Albert Bates.

Bentz, who jumped bonds totaling $27,000 after his arrest at Dallas, Tex., in 1932, on bank robbery charges, was a known associate of Harvey Bailey, as well as of Albert Bates and Kelly.

The three were convicted in the $200,000 ransom kidnaping of Charles F. Urschel, Oklahoma City oil man. All are serving life prison terms.

Family May Offer Reward.

Associates of the parents, Mr. and Mrs. J. P. Weyerhaeuser Jr., today continued the forlorn attempt to get in touch with the abductors and hand them $200,000 ransom.

One authoritative source talked of the possibility that a $25,000 reward might be offered soon, primarily in an effort to obtain the release of the boy through hitherto untried channels.

The Seattle Times quoted an unnamed Tacoma boarding house proprietor as saying a man closely resembling Davis had lived at her home a month in 1934 and returned last Saturday morning to borrow her motor car.

The woman said she had identified police photographs of Davis as "Mr. Herman," her former boarder, whose "wife" resembled description of Paula Harmon, gangster moll.

The "Hermans" had frequent visits from two men during their stay at the Tacoma boarding house, the woman asserted.

Brucewood suits of magical white
CONGO CLOTH
$12.75
Brucewood's deft needling and inspired styling add the final irresistible touch to this magically cool, white, muss-resistant Congo cloth. And to climax it all, the price is a mere unbelievable $12.75
Other styles at $13.75 and $17.50. Sizes 12 to 20—5th fl.
Maurice L Rothschild
State at Jackson

very Brucewood

Cool sleek satin —to make pretty girls devastating —very Brucewood
$17.50
Others $5.95 to $59.50—sizes 12 to 44—7th fl.
Maurice L Rothschild
State at Jackson

COUPON FOR TRIBUNE ACCIDENT INSURANCE POLICY
For New Policy or Renewal, $1.25 a Year
To secure the Chicago Tribune-Federal $7,500.00 Travel Accident Insurance Policy, or to renew for another year one previously issued to you, cut out and fill in the application below and send it with registration fee of $1.25 to Tribune Insurance Dept., Federal Life Insurance Co., 168 N. Michigan Ave., Chicago, Ill. Remit by money order or check payable to Federal Life Insurance Company. (During the first five years, as provided in the policy, the value of all specific indemnities increases 10% each year the policy is renewed.)
☐ NEW POLICY OR ☐ RENEWAL
Check here if you wish new policy — Check here if you wish old policy renewed
APPLICATION for $7,500.00 TRAVEL ACCIDENT INSURANCE POLICY
Issued to Readers of the Chicago Tribune
If Renewal, write Policy Number here. No. ....
(If you wish a new policy ALL QUESTIONS BELOW MUST BE ANSWERED. If you wish to renew a Policy previously issued to you, indicate above and fill in name, address and policy number.)
Do you apply for a $7,500.00 Travel Accident Policy in the Federal Life Insurance Company, issued only to Readers of The Chicago Tribune?.....
What is your Full Name?..........
Address? .... Number .... Street
.... City .... State
What is your Age?........Place of Birth?..........
Date of Birth? Month..........Day..........Year..........
Are you Totally Blind or Deaf?..........Are you Crippled to the Extent That You Cannot Travel Safely in Public Places?..........
What is the name and address of person to whom you want this insurance paid in case you are killed? (If not answered insurance will be payable to your Estate.)
Beneficiary's Name?..........
Relationship? ....
Address? ....
Do you certify that you are or will become a reader of the Chicago Tribune?..........
Sign your name here..........
NOTICE: Not more than one policy will be issued to any one person. Issued Only to Applicants Over 10 and Under 70 Years of Age.

Betty Wales Shop
172 NORTH MICHIGAN AVE.
PIPING DREAM
Betty Wales inspiration in color-contrast. Frock and jacket of smoky crepe; vestee and edging of linen! Thus we achieve unusual effectiveness in dusky pink, corn, sky blue or white with navy. Sizes 12 to 18.
Second Floor 19.75

SHAYNE SPECIAL

greater straw hat value
$2
AND $3
A sensational offer of the more expensive new styles at low prices. Flexible brims in a variety of widths; low, medium and high crowns to meet individual needs; plain and fancy bands.
Shayne Panamas $5
CHICAGO'S LEADING HATTERS FOR 62 YEARS
JOHN T. SHAYNE
MICHIGAN at RANDOLPH

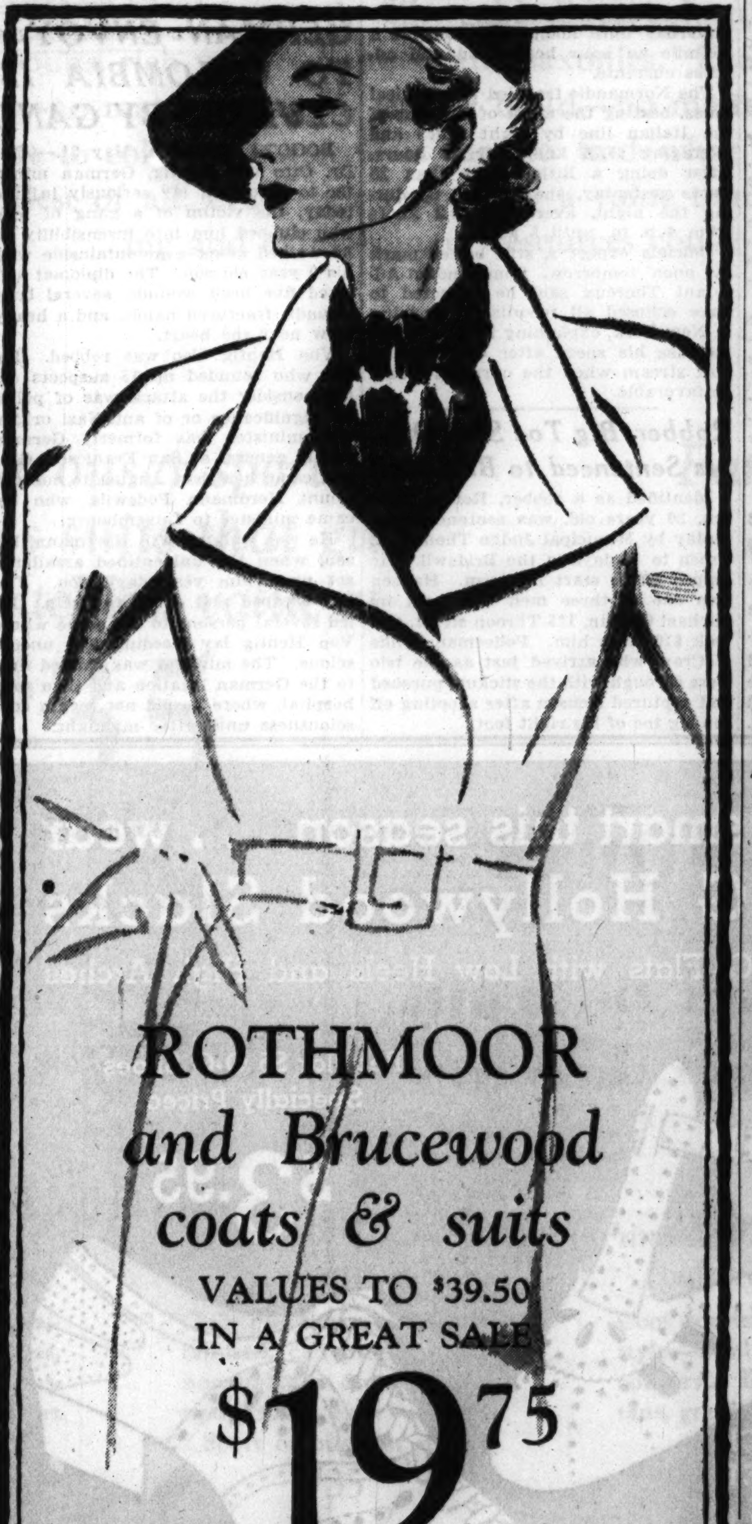

ROTHMOOR and Brucewood coats & suits
VALUES TO $39.50 IN A GREAT SALE
$19.75
Thrilling styles, phenomenal values—navy blues, blacks, browns, sparkling tweeds and Stroock's famous Chaswick cloth—coats in sizes 12 to 46, suits 12 to 20—though not every style and color in every size. 5th floor
Maurice L Rothschild
State at Jackson

FRANCE SELECTS NEW CABINET TO SAVE THE FRANC

Bouisson Wins Dictatorial Financial Power.

BY EDMOND TAYLOR.
[Chicago Tribune Press Service.]

PARIS, June 1.—[Saturday.]—The French genius for pulling up at the brink of disaster and the French weakness for letting it go at that triumphed once more when Fernand Bouisson, president of the chamber of deputies, at 2 a. m. announced the formation of a new cabinet to succeed the government of Premier Pierre-Etienne Flandin.

The white bearded 61 year old politician, who spent half of Thursday night presiding over a session which resulted in his new job and the rest of it in consulting his friends, called at the Elysee palace after Flandin was overthrown early yesterday. He was officially appointed by President Lebrun as head of another government "to save the franc."

Faced with a financial panic which was getting more dangerous as the hours rolled by, Bouisson set to work at once and by the end of the afternoon was virtually assured of the support of a majority of the groups which ousted Flandin in the chamber.

List of Cabinet.

With a favorable vote for his government practically in his pocket even before the cabinet was formed, Bouisson gave Lebrun an official acceptance of his appointment in the evening. The rest was just the familiar routine of juggling portfolios and the official cabinet list follows:

Premier and Minister of the Interior—Fernand Bouisson.
Ministers of State—Joseph Caillaux, Louis Marin, Edouard Herriott, Marshal Philippe Petain.
Foreign Affairs—Pierre Laval.
Finance—Maurice Palmade.
Commerce—Laurent Eynac.
War—Gen. Louis Felix Maurin.
Navy—Francois Pietri.
Air—Gen. Victor Denain.
Justice—Georges Pernot.
Labor—Louis Frossard.
Pensions—Camille Perfetti.
Colonies—Louis Rollin.
Communications—Georges Mandel.
Public Works—Joseph Paganon.
Merchant Marine — William Bertrand.
Agriculture—Henri Roy.
Education—Mario Roustan.
Health—Ernest Lafont.
Undersecretary to Premier—Pierre Cathala.

The new ministry is largely the same as that of Flandin, amputated of its head. The most notable new inclusion is Marshal Petain in the ornamental post of minister of state without portfolio to give the combination prestige and show the importance accorded national defense.

Caillaux Finance Expert.

Another minister of state joined Herriot and Marin, who hold that position already, in Senator Caillaux. For years Caillaux has been a stormy petrel of French politics and a former deadly enemy of the late Raymond Poincare and Georges Clemenceau. The "Tiger" had him banished for dealing with the enemy toward the end of the war.

Caillaux has the reputaticn of a financial wizard, being the man who introduced the income tax in France, hence his inclusion.

Bertrand owes the keeping of his post as minister of merchant marine to the fact that he is now aboard the superliner Normandie en route to New York. Although nobody wanted him, he is an official delegate and it was feared national prestige might suffer a blow in the eyes of Americans if he started out as minister and arrived in New York merely one more French deputy.

Bouisson announced that his ministry is stepping into the breach immediately and will meet the chamber Monday to demand the dictatorial financial powers which were refused Flandin. He will not tolerate discussion, considering the problem has been thrashed out enough already.

The new premier not only is pledged to save the franc, but he also has been designated to stem the flight of gold and stop speculators from "selling the franc short."

Unlike Flandin Bouisson does not mean to keep parliament sitting but will send it on vacation June 7 and not convoke it again until Oct. 31. Thus he is starting as premier with the authoritative tactics with which as president of the chamber he rode roughshod over the deputies.

Called "Good Cabinet."

What Bouisson actually boasts is almost an entirely political cabinet. But it is admitted to be an exceptionally good political cabinet.

To the public it is a "save the franc" cabinet. Nevertheless, though it may be perfectly capable of saving the franc, it is far from being another Poincare government.

The presence of Caillaux helps, but the fact that it is Bouisson's maiden cabinet—he is one of the few prominent French politicians who was never premier before—does not augment its impressiveness.

The main consideration was to get assurances that various chamber groups, above all the Radical Socialists, will vote the new government full powers. Here again Bouisson did not have easy sailing, for after he had given a formal pledge he would not use dictatorial powers for political ends, Herriot's party, by an impressive majority, assured him of their vote. Approval of most of the other groups, excepting the Socialists in the chamber, is taken for granted.

Meanwhile the flight of gold which precipitated the governmental shake-up and the financial hurricane continued, but at a lesser rate than in the days preceding. On the other hand there was a minor run on banks selling exchange, with people standing in line to buy foreign currency, especially pounds. One American branch bank limited its sales of pounds to 40 to each customer.

Nevertheless, there was a different atmosphere. It was one of confidence that Bouisson will take measures necessary to stop the outward flow of gold and avoid immediate devaluation.

Police Conduct Raids.

The only symptom that the financial crisis continues was a further advance in forward premiums on pounds, dollars, and belgas, indicating that speculators abroad are gambling more heavily than ever on the devaluation of the franc in from one to three months.

Police yesterday conducted series of raids in offices of obscure bankers, brokers, and gold merchants, in hopes of throwing a scare into speculators. One of the principal objects of the searchers was reported to be to compile a list of names of customers who have been making big gold withdrawals.

One of the most spectacular raids was that carried out against the newspaper Petit Journal, owned by the American-born multimillionaire deputy, Raymond Patenortre, who was denounced in the chamber as a speculator. Police checked the accounts of the paper but apparently found nothing suspicious.

Cashier Shot in Loop Holdup

Miss Juanita Timko, cashier of loop clothing store, who was wounded in the leg when a young robber's gun was discharged during a holdup yesterday.
[TRIBUNE Photo.]

Jerry Faigel, age 18, who confessed more than 100 holdups after his arrest yesterday following robbery of Bond's clothing store, in which he obtained $1,000 loot.

Mexican Troops Kill Three Rebels; Many Wounded

MEXICO CITY, May 31.—(AP)—Three rebels were killed in a two hour battle with federal forces in Estanito, Guanajuato, the war department announced today. The rebels retreated after the fighting, leaving their three dead and a number of wounded and prisoners.

RUSSIA TIGHTENS BORDER DEFENSE IN WAR THREAT

Sees Jap Drive in China as Menace to Soviet.

BY JOHN POWELL.
[Chicago Tribune Press Service.]

SHANGHAI, May 31.—The Sino-Japanese crisis in north China took on a new angle today. D. V. Bogomolov, soviet ambassador, declared in Nanking that "war involving soviet Russia would long ago have broken out had we not strengthened the defenses of our borders."

Bogomolov returned from Moscow a month ago and has held daily conferences with officials of the Chinese government's foreign office since the Japanese adopted their recent hostile attitude toward China. In his announcement the ambassador said that soviet policy is based on peace on "both our western European and near eastern borders, but I am sorry to report that Russia has been unable to negotiate a single nonaggression pact in the far east."

Strengthens Border Defenses.

"Hence my government," he continued, "has made no secret of the fact that we have greatly strengthened the defenses of our borders."

It is realized that expansion of Japa-Great Wall into North China as well as west into inner Mongolia vitally interests Moscow. The Japanese move is regarded as menacing the soviet position in outer Mongolia.

The Chinese believe that when the Japanese have consolidated their position in north China the Japanese Kwantung army controling Manchukuo will begin a determined drive to oust the Russians from Mongolia, following which the territory will be amalgamated with the "puppet regime" empire.

Japanese military and consular officials at Tientsin and Peiping continue to display a provocative attitude. Consul General Shigeru Kawagoe has demanded dissolution of Chinese secret societies. He blamed them for acts of terrorism. He added that if the Chinese are unable or unwilling to heed the warning, Japan is prepared "to take suitable steps to enforce compliance."

Hatred Spurns Japanese.
[Chicago Tribune Press Service.]

TOKIO, May 31.—The real reason for the aggressive attitude of the Japanese army toward China is its bitter hatred of Yu Hsuehchung, provincial governor of Hopei, informed quarters said today.

The Japanese are convinced that Yu has been leading anti-Japanese activities in the demilitarized zone as well as in the Peiping-Tientsin district ever since the Tangku truce was negotiated in 1933. They say that unless he is removed it is useless to talk about peace.

Consequently the Japanese are dissatisfied by Nanking's merely shifting the capital to Paoting. Nothing short of Yu's dismissal will stop the Japanese army from invading the demilitarized zone north of Peiping and Tientsin and taking things into their own hands.

POLICEMAN SLAIN IN BATTLE WITH TAVERN ROBBERS

Loop Bandit Captured in Thrilling Chase.

[Continued from first page.]

into the stolen truck in which the two men were riding.

The policemen took up the pursuit of the truck at 55th and Ashland avenue when they recognized it as one previously reported stolen in a police radio broadcast. At 59th street and Bishop street the policemen opened fire and the chase ended at 6139 Bishop street when the squad car crashed into the truck and the occupants were arrested. Hromet had been shot twice in the right arm.

Police records showed that Busse was sent to Pontiac in June, 1930, to serve a term of one year to life for robbery. He was paroled in December after George L. Eberle, upholsterer at 726 West 62d street, offered to help him live honestly. Busse's mother reported to the police on May 15 that her son had disappeared from home. Hromet had no police record.

NORMANDIE SETS NEW RECORD FOR SPEED ON VOYAGE

[Copyright: 1935: By the New York Times.]

ABOARD THE S. S. NORMANDIE, AT SEA, May 31.—The world's greatest liner broke the speed record for commercial ships in its run from noon yesterday until noon today, despite a 25 mile an hour head wind and adverse currents.

The Normandie traveled 744 nautical miles, beating the mark of the Rex of the Italian line by eight miles and averaging 29.76 knots for 25 hours. After doing a little better than 29 knots yesterday, she speeded up during the night, averaging 30.2 knots from 4 p. m. until 5 a. m.

Officials expect a still better mark by noon tomorrow. Commandant-Adjutant Thoreux said he expected to have eclipsed all records on arriving in New York, explaining that he would increase his speed after crossing the gulf stream when the currents would be favorable.

Robber, Big Toe Shot Off, Is Sentenced to Bridewell

Identified as a robber, Robert Hansen, 20 years old, was sentenced yesterday by Municipal Judge Thomas A. Green to 90 days in the Bridewll. He limped off to start his term. Hansen was one of three men who held up Michael Gartlin, 125 Throop street, and took $10 from him. Policeman Willis McCray, who arrived just as the trio were through with the stickup, pursued and captured Hensen after shooting off the big toe of his right foot.

GERMAN ENVOY TO COLOMBIA IS CLUBBED BY GANG

BOGOTA, Colombia, May 31.—(AP)—Dr. Otto von Hentig, German minister to Colombia, lay seriously injured today, the victim of a gang of men who clubbed him into insensibility as he walked along a mountainside with his 9 year old son. The diplomat suffered five head wounds, several body wounds, fractured hands, and a heavy blow near the heart.

Von Hentig also was robbed. Police who rounded up 15 suspects did not consider the attack was of political significance or of anti-Nazi origin. The minister was formerly German consul general at San Francisco, Cal., and came here last August to succeed Count Herdmann Podewils, who became minister to Luxembourg.

He was walking wth Hartmann, his son, when the unidentified assailants set upon him yesterday noon. The boy escaped and called for help. He led several persons to the scene where Von Hentig lay bleeding and unconscious. The minister was carried first to the German legation and then to a hospital, where he did not regain consciousness until after midnight.

QUAKE KILLS 20,000

Arrow points to center of destruction in earthquake which yesterday devastated much of the city of Quetta and laid waste the surrounding area of northwestern India.

(Story on page 1.)

BRITAIN READY TO SIGN "BIG 4" AIR LOCARNO TREATY

LONDON, May 31.—(AP)—Great Britain today officially voiced willingness to sign an "air Locarno" providing air parity among western Europe's "big four" — Britain, France, Italy, and Germany — and binding them to instantaneous joint action against an aerial aggressor.

The important announcement was made to the house of commons by Capt. Anthony Eden, 37 years old, the brilliant lord privy seal, convincing many listeners Eden would succeed Sir John Simon as foreign secretary in the cabinet shake up expected early in June. Simon, speaking at the outset of the commons debate, reviewed the history of recent negotiations for an air pact.

"The yardstick for the collective security of the four great powers is that of parity," Eden said.

It would be impractical to have an air limitation agreement, he added, without an accompanying "air Locarno" to guard against aerial aggression. The declaration represented the government's definite departure from the stand it has consistently maintained—that security for eastern Europe, general arms limitation, and Germany's return to the league of nations must be achieved simultaneously with the air pact.

TWO BANDITS GET $700 IN 7 HOLDUPS IN HALF AN HOUR

Two youthful robbers took $200 in seven robberies within 30 minutes yesterday on the south side. They first entered the Kroger Consumer's store, 1425 West 69th street, and took $4 from A. L. Miller, the manager.

Catherine Kohlbacher, manager of a National Tea company store at 1435 West 69th street, surrendered $23. The robbers then moved next door to a meat market and obtained $88 after forcing Anton Cenekas, the owner, into an ice box.

Other victims and the sums they gave up are: Francis J. Nix, manager of a Great Atlantic and Pacific Tea company store at 7059 South Halsted avenue, $10; Otto Wallenberg, an employé in the National Tea company store at 504 East 71st street, $20; Thomas Dwyer, Kroger Consumer's store, 236 East 71st street, $2, and Earl Dwyer, Great Atlantic and Pacific Tea company store, 945 East 65th street, $53.

ITALY MOBILIZES MORE TROOPS TO FIGHT IN AFRICA

Mussolini Boasts Army of 1,100,000 Men.

BY DAVID DARRAH.
[Chicago Tribune Press Service.]

ROME, May 31.—Premier Mussolini's plans for the conquest of Ethiopia and the fusion of this last independent African state with the Italian colonies of Eritrea and Italian Somaliland advanced rapidly today with the official announcement of the mobilization of more troops and new measures for pursuing a war against Emperor Haile Selassie.

The war measures include:

FIRST—Mobilization of three more devisions, one of the regular army and two of Fascist blackshirts. This makes a total of eight divisions mobilized for service in East Africa and brings the total men on Mussolini's army pay roll to 1,100,000.

SECOND—Concentration of Italy's naval forces in the Red sea, that is, east of the Suez canal.

Expect Drive in September.

Mobilization of three more divisions for service abroad together with immediate reconstruction of analogous divisions to replace them at home means that virtually all of the classes of 1911, 1912, 1913, and 1914 have been called to the colors. This action clearly indicates that Il Duce plans to start a drive against Addis Ababa, Ethiopian capital, next September, as soon as the rainy season is over.

One thousand artillerymen sailed from Naples last night for Eritrea and it was announced that the "Sabauda" divisions of Sardinia will sail within a few days.

The eight divisions now mobilized for service in Ethiopia, or are already there, are four blackshirt divisions and four regular army divisions.

Il Duce's communique also announces that strong contingents of officers, non-commissioned officers, and specialists of the royal navy have been called to the colors and that mustering out of naval recruits of the 1913 class will be suspended.

15 Warships in Red Sea.

Mussolini already has 15 warships in the Red sea, including one cruiser, and several destroyers and mine layers. Retention of the -313 naval recruits means that 22,000 sailors will be kept in uniform. It is also understood that the 1914 naval recruits, that is, those who begin service this year, will be called up at the rate of 2,000 per month.

It is estimated that Il Duce expects to have 150,000 white soldiers in Eritrea by July 1 who, together with native troops, will constitute a force of 200,000 men. It is believed he will have 500,000 men in Africa by the time the expected offensive is due to be launched.

All of Mussolini's measures, predicate his determination to "meet with arms" the situation which she has provoked in Ethiopia and his complete indifference to public opinion against his duplication of Japan's seizure of Manchukuo.

Mussolini's press and propaganda agencies seek to stress that this mobilization to prevent a few insignificant frontier incidents is being done out of necessity of defending Italy's colonies.

DILLINGER PAL'S BULLETPROOF VEST NOW SIEVE

Arthur [Fish] Johnson, 32 years old, described as a one-time pal of John Dillinger, was held at the detective bureau last night while the police investigated the ownership of a supposedly bullet-proof vest found in the possession of his sweetheart, Jean Burke, who also knew Dillinger.

Johnson, who was arrested at North and Western avenues by a detective bureau squad Wednesday, declined to tell anything about the vest and gave his questioners a false address. Neither would he talk of the slain Dillinger, who was once found carrying Johnson's name and address in his pockets.

The police were doubtful if Johnson could be charged with possession of a bullet-proof vest, since Sergt. Frank Ballou in testing the garment, discovered that bullets went through it without difficulty.

SATURDAY Summer-Wear Suggestions AT THE HUB

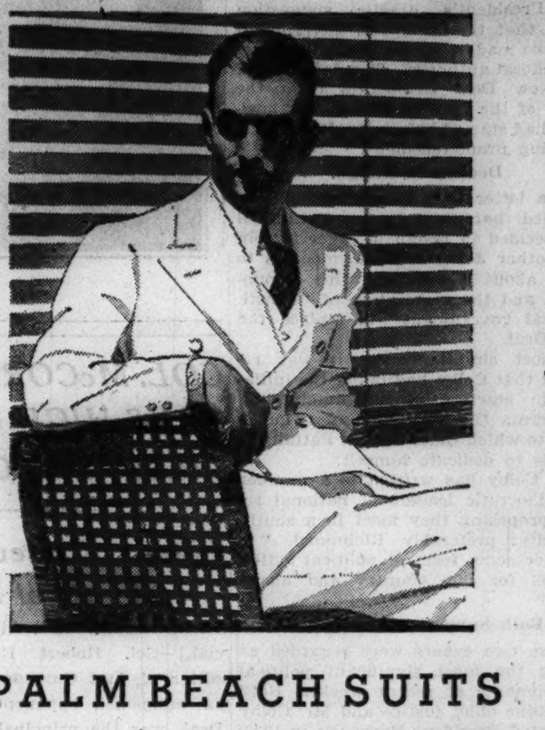

PALM BEACH SUITS
Plain and fancy back single and double breasteds in white, browns, blues, Bangkoks, tweed effects, shetland effects, stripes and mixtures. All sizes for men and young men.
$15.75

$35
GABARDINE SUITS
Gabardines are the outstanding fabric success of the year. You can choose at THE HUB from sport and regular models—single and double breasted in colors that include the new high shadings.

$2.95
WASHABLE SLACKS
We copied the patterns of our most expensive flannels. Notice when you see them the unusual feature at this price of the woven through stripes and checks. For golf, beach and motoring.

THE HUB
HENRY C. LYTTON & SONS
State and Jackson—CHICAGO
EVANSTON OAK PARK GARY

ROTHSCHILD BARGAIN BASEMENT

A great sale of
MORLEY COATS
values to $22.50
$8.95
Casual styles, swagger styles, fitted styles, many fur trimmed—navy blues, blacks, tweeds—many in Forstmann fabrics—a very wide choice—all fabulous values. Sizes from 12 to 20

MORLEY
WHITE COATS
in casual and swagger styles
—a special value group
$5.95
Sizes 12 to 20

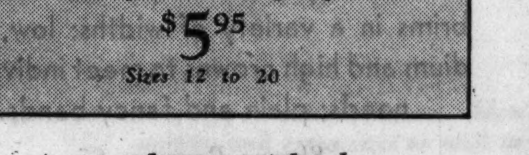

A marvelous special value in white shoes
$2.95

Maurice L Rothschild
State at Jackson

To be really smart this season . . . wear
White O-G Hollywood Slacks
Those Exclusive O-G Flats with Low Heels and High Arches

Regular $5 O-G Shoes
Specially Priced
$3.95

Also in
BLUE, BROWN or BLACK
PHEASANT LEATHER
SIZES TO 10 AAA TO C
So soft, supple and perfect fitting

O'CONNOR & GOLDBERG
205 STATE STREET, South, AT ADAMS
4616 Sheridan Road | 6348 Halsted Street, South | 4040 Madison Street, West
159 Madison Street, West | 835 63rd Street, East | 2748 Milwaukee Avenue
3300 Lawrence Avenue | 3225 Roosevelt Road | 1253 Milwaukee Avenue
O-G OUT-OF-THE-LOOP STORES OPEN TONIGHT
THIS FOOTWEAR NOT AVAILABLE AT 23 MADISON, EAST

DuBOUCHETT SLOE GIN
FOR SOURS & RICKEYS

FIND NEW CLEWS IN CLUB MURDER; SOLUTION HINTED

Trail Leads to Woman in Straub Case.

New evidence which may point to a solution of the Saddle and Cycle club murder of Louis K. Straub, may be presented Monday to the Illinois Industrial commission at a hearing in its offices at 205 Wacker drive, it was indicated yesterday.

MRS. STRAUB.
[TRIBUNE Photo.]

The evidence, said to have been gathered by Henry L. Kane, attorney for the Employers' Liability Assurance corporation, will be given in connection with the claim of Mrs. Helen Straub, the widow, for $4,000 of workmen's compensation insurance.

Straub was found slain in the lower floor washroom of the Saddle and Cycle club, where he was employed as a bartender, early in the morning of last Feb. 3. The club is on Foster avenue, just east of Sheridan road.

Clews Lead to Woman.

It was said that the new evidence was the result of the roundup by federal officials recently of a gang of interstate automobile thieves. Insurance investigators, reports say, have interested themselves in calls made by the alleged head of the ring to a woman who has been a figure in the investigation of the murder.

Attorney Kane was not in his office late yesterday, but employés there said:

"Mr. Kane is out of town on a special mission connected with the Straub case."

U. S. Agents on Case.

Police declared that department of justice agents are expected to play an important part in the revelation of the new evidence in the murder case, and that one woman, being kept under strict surveillance, is a key figure.

Mrs. Straub, who will appear Monday to press her fight for compensation, is said to have moved from the apartment at 901 Argyle street, where she lived with her late husband. It was reported that she is staying with Mrs. Ellen [Billy] Edlin, a close friend.

POLICE CERTAIN PRISONER IS NOT BANKER SPURGIN

Chief of Detectives John L. Sullivan declared last night that he did not believe the man held by New Orleans police is Warren C. Spurgin, absconding president of the Michigan Avenue Trust company of Chicago who left his depositors and creditors loser by more than $1,000,000 in 1921. Chief Sullivan said that pictures of the prisoner were not that of Spurgin, but that he had requested New Orleans police to send the prisoner's fingerprints to see if he was wanted here.

From New Orleans came word that the suspect had established his identity as Stanley P. McIntosh of Indianapolis, but the police there said they would hold him a reasonable time in the event Chicago authorities wished him extradited.

Spurgin's daughter, Mrs. Vivian Tilton, 7251 Constance avenue, said her father is dead. She said she could see no resemblance to Spurgin in the picture of McIntosh shown to her.

The Penn Mutual Life Insurance company, through its Philadelphia office, said it was investigating the arrest of McIntosh in New Orleans. This company has been ordered to pay $30,000 on a policy issued on the life of Spurgin who was declared legally dead by a federal court in New Mexico, but its representatives denied they were responsible for the arrest of McIntosh.

SENTENCE THREE IN COUNTERFEIT RING; SPARE GIRL

Frank Bucaro, 22 years old, 1026 Cambridge avenue, was sentenced to seven and one-half years in Leavenworth penitentiary yesterday by Federal Judge John P. Barnes on charges of possessing and passing counterfeit $10 notes. Assistant United States Attorney A. Bradley Eben told the court that Bucaro was the leader of a counterfeiting ring that had recently passed $10,000 worth of spurious money in Chicago and New York. Paul Marsala, 24 years old, 1102 Milton avenue, and Joseph Passentino, 25 years old, 3050 North Oakley avenue, were sentenced to a year and a day in prison as Bucaro's assistants. On her plea that she was a first offender, Judge Barnes gave Miss Sally Weber, 23 years old, 4821 Sheridan road, a suspended sentence of one year and a day and admitted her to probation.

Solution of Oak Park Crime Is Just Around the Corner

Horace O. Wiker, 419 Harrison street, Oak Park, a village forester, went to the Oak Park police station yesterday morning and reported that his automobile had been stolen. "I parked it in front of the house last night," he added.

Then he went away. Half an hour later the forester called the station.

"Never mind about the automobile," he said. "I just discovered I parked it around the corner and it's still there."

Chicago Advertising Man Will Wed New York Girl

William M. Cahn Jr., 24 years old, 20 Cedar street, has secured a license in New York to marry Margaret J. Millhauser, daughter of De Witt Millhauser, prominent banker of 1010 5th avenue, New York City, and Rye N. Y., it was learned last night from Chicago relatives. Mr. Cahn Jr. is an advertising man employed by Henry C. Lytton & Sons, Chicago clothing firm. The wedding is expected to take place early in July.

Open New Postoffice Pistol Range

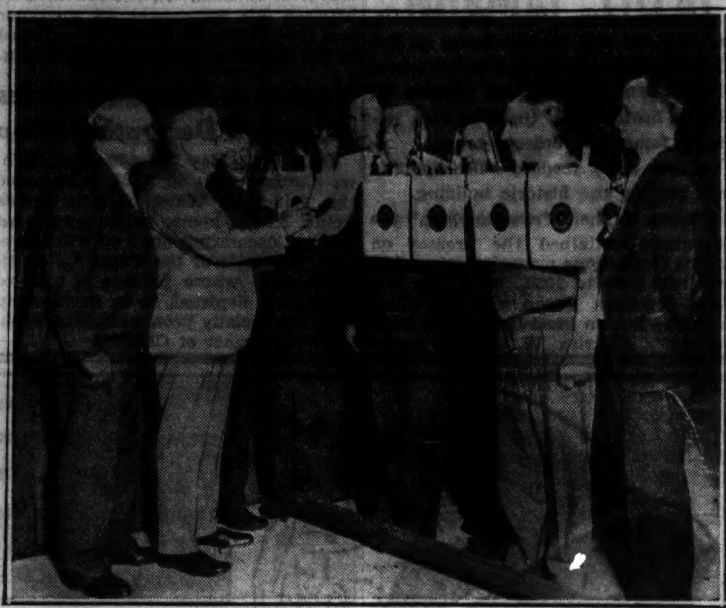

Participants in a match which marked the opening of the pistol range of the new postoffice here yesterday. Herman Harris was the winner in the competition, in which federal employes took part. Left to right: Maj. G. N. Nalstrom, instructor; E. J. Kruetgen, postmaster; J. G. Freitag; Harris, the winner; Dr. J. L. Manion, Leo Gilman, T. L. Lomas, and Harry Fogle.

[TRIBUNE Photo.]

CITE SALLY RAND CASE HOPING TO SAVE FAN DANCER

Minneapolis, Minn., May 31.—(AP)—A dancer in fans, who lives by the plumes, looked to Sally Rand and her Chicago World's Fair fan dancing experience for help today.

Like Sally Rand, Miss Ruby Bae, 20, night club fan dancer, was embroiled with the law on a specific charge of disorderly conduct. She danced, police witnesses said, "without a nickel's worth of clothes on."

"I can't bring myself to think this is an artistic dance," said Judge Paul S. Carroll in Municipal court today at the conclusion of Miss Bae's trial in which counsel argued her dance was artistic.

"I think it is a vulgar exhibition. I can't do anything but find the defendant guilty."

Judge Carroll was prevailed on, however, by Miss Bae's attorney to defer his decision until he had read the record of the Sally Rand case. The defense has sent to Chicago for a record of Sally's brush with the law.

SOLDIERS SEIZE 300 AFRICANS AS RIOT AGITATORS

BULAWAYO, Southern Rhodesia, May 31.—(AP)—A virtually complete complement of striking natives returned to northern Rhodesia's copper mines today as the authorities, strengthened by the arrival of troops rushed into the district, began rounding up strike ring leaders and native agitators.

A special train bearing British troops from southern Rhodesia joined northern Rhodesian troops in the copper belt, where six natives were killed and many wounded in rioting at the Roan Antelope mine Wednesday. Three hundred arrests were made in the area.

Trophy Presented

Outshooting five others, Boatswain's Mate Herman Harris of the navy recruiting service won a pistol trophy at the opening practice held yesterday on the new federal shooting range on the tenth floor of the postoffice building. His prize, a statuette, was offered by Postmaster Ernest J. Kruetgen. The range is equipped with moving targets, is protected by multiple steel plates, and can be used for practice with pistols, machine guns, or rifles.

WOMAN, WAR VET LOSE MEMORIES; HELD BY POLICE

Two amnesia victims, one a man and the other a woman, were being held by police last night and their identities sought. The woman, about 45 years old and well dressed, was picked up at Bryn Mawr avenue and Broadway. She had no purse or other means of identification. She was described as 5 feet 6 inches tall and weighing 125 pounds.

The man, found at Washington boulevard and Damen avenue, was 5 feet 6 inches tall, weight 130 pounds. He had the index finger missing from the right hand and said he could remember serving in the army during the world war.

N. Y. Girl to Be Graduated Today Missing from Home

Yonkers, N. Y., May 31.—[Special.]—A police teletype alarm was sent out tonight for Miss Marion Ruth Nesbit, 19 years old, a senior at Brantwood Hall, a private Bronxville school, who disappeared yesterday afternoon. She was to be graduated today. Miss Nesbit, the daughter of Jean Nesbit, New York business man, was last seen in a Bronxville shop at 2 p. m. yesterday.

EXTRA BIG FOOD SAVINGS AT A. & P.

STRICTLY FRESH
EGGS BULK, DOZ. 28c
WILDMERE EGGS in carton . . . DOZ. 29c

SILVERBROOK 92-93 SCORE
BUTTER Fresh Creamery, Lb. 29c

RED RIPE
STRAWBERRIES Qt. Box 15c

FANCY NEW U. S. NO. 1
POTATOES 15-Lb. Peck 29c

GRANDMOTHER'S WHITE
BREAD 1-Lb. Loaf 6c

A&P FOOD STORES
The Great Atlantic and Pacific Tea Company

HUNDREDS SLAIN BY PARAGUAYANS IN CHACO BATTLE

ASUNCION, Paraguay, May 31.—(AP)—Furious fighting was reported from the Chaco tonight as mediators at Buenos Aires pleaded with Paraguayan and Bolivian delegations in an effort to bring about cessation of hostilities. A desperate Bolivian attack at Ingavi on the north central front was repulsed, the war ministry announced, "with terrible losses."

"Successive dense formations of Bolivians were launched against our positions," the communique said, "and hundreds of dead Bolivians were left before them."

Called to Peace Parley.

BUENOS AIRES, May 31.—(AP)—Representatives of neutral American nations, pressing their drive for peace in the Chaco, called today on Paraguayan and Bolivian delegates to the peace conference. Strong pleas were made to induce the belligerents to overcome the divergencies in their conditions for ceasing the prolonged warfare. The Bolivian foreign minister, Tomas Manuel Elio, asserted his nation was ready for a peaceful settlement, but would not enter negotiations as a vanquished nation.

GUN TOTER GETS 90 DAYS.

William McKeown, 26 years old, an ex-convict of Kokomo, Ind., was sentenced to 90 days in the Bridewell by Municipal Judge Frank M. Padden yesterday for carrying concealed weapons.

140,000 BRITONS DRILL AGAINST AIR ATTACK; DIM LIGHTS IN TOWNS

[Chicago Tribune Press Service.]

LONDON, May 31.—Nearly 100 square miles of Great Britain were in darkness tonight as 140,000 inhabitants of three Kent dockside towns, Rochester, Chatham and Gillingham, got a taste of modern air raid conditions. Promptly at 11:30 o'clock warning sirens shrieked and the towns were plunged into darkness for a half an hour while the "enemy" airplanes—Royal Air force machines—droned overhead.

Residents sped for their homes as the warning sounded. Railway officials doused lights on the three stations in the district. Lights on trains, signal towers, and station yards were dimmed.

Autos were halted and drivers were commanded to extinguish lights. Residents either turned off lights in their homes or screened the windows.

The demonstration, which was the first test of the government's new air raid precaution measures, was carried out at the request of the admiralty, which seeks to ascertain how vulnerable the great Chatham dockyards are from an air attack.

STEALER OF 1,000 AUTOS TO FACE NEW TRIAL HERE

AUTOMOBILE THEFTS.
Automobiles stolen, 11; recovered, 12; stripped, 2 [from police records for twenty-four hours ending at midnight Thursday].

Mike Giblin, 34 years old, said by police to have stolen more than 1,000 automobiles for Chicago auto theft gangs, was returned from Leavenworth penitentiary yesterday for trial in the Cook County Criminal court on charges of automobile larceny.

Assistant State's Attorney Thomas Dugan said that investigation had proved Giblin one of the most valuable tools of theft rings. For this reason, the prosecutor said, Giblin was returned to Chicago six months before he had finished serving a two year federal sentence for transporting a stolen car across state borders.

Two old charges have been reinstated against Giblin and he is to be indicted in five or six other cases. The state hopes to obtain consecutive sentences of one to twenty years in these cases, Dugan said. After trial here Giblin will be returned to Leavenworth to finish his sentence.

MEAT MARKET IS HELD UP.

Two men entered the meat market of Joseph Reff, 1444 Morse avenue, yesterday and compelled the owner to open a safe, from which they took $420. They fled after ordering Reff to lie face down on the floor.

REMOVAL OF MAYOR LA GUARDIA ASKED BY N. Y. TAXPAYER

New York, May 31.—[Special.]—Mayor Fiorello H. La Guardia was served today with papers in a taxpayers' suit seeking his removal from office on the ground that he is holding two official posts in violation of section 1549 of the greater city charter. The other post cited in the action is membership on the PWA advisory committee on allotments, to which the mayor was appointed by President Roosevelt early in May. The post carries no salary.

Controler Frank J. Taylor also was served in the proceeding. He must show cause on June 10 why he should not be enjoined from paying the mayor any further salary.

City officials refused to take the action seriously. They pointed out that although the charter does prohibit dual job holding, that the state legislature in 1932 passed an act providing that city officers may hold nonsalaried positions in state or federal relief agencies.

The suit was brought by the Kingston Associates, Inc., of Brooklyn, a taxpayer.

One Woman Stabbed; Police Hunt Another

Mrs. Peggy Reeves, 29 years old, 2226 Madison street, a waitress, was taken to the county hospital yesterday with numerous stab wounds in the ear, left shoulder, and body. She told Warren avenue police that she was wounded during a quarrel with Mrs. Edna Fry, 32 years old, 2421 Madison street, in the Checker inn at 2427 Madison street. Leo Sweers, owner of the tavern, said the women had been there but denied the stabbing occurred in his place. Mrs. Fry is being sought.

Jim's girl comes from Kenwood; yours from Rogers Park. Jim works on La Salle Street; you work on Michigan . . . . it's FUN day no minutes to waste four comets to ride four luncheons to eat . . B/G . . a gorgeous *meeting* place and WHAT an *eating* place.

B/G

QUALITY, VALUE—ABOVE ALL, YOUR SATISFACTION

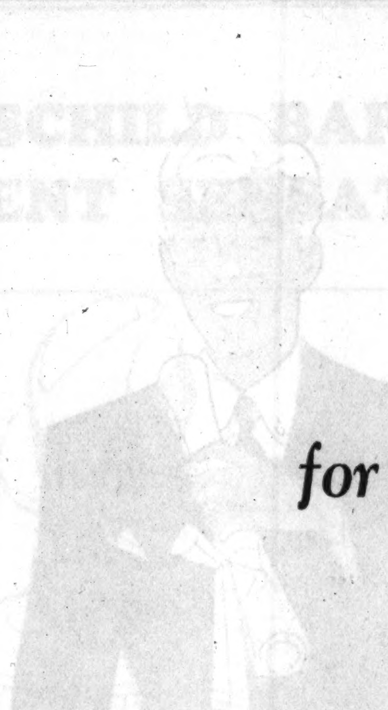

Sport suits

for town and country wear—America's greatest showing—America's dominating values

The whirlwind demand for sport suits has met us fully prepared. Every latest style refinement in single or double breasted models is represented in our vast stocks. Every type of fabric from firm full bodied worsteds to smooth, silky gabardines, colorful shetlands and homespuns, rich velvety flannels and saxonies. Every man or young man—no matter what his size or build—no matter what his preference as to color or pattern—is sure to find what he wants and needs. Best of all, every suit represents a value that only far-sighted buying and extraordinary resources could have produced

1 and 2-trouser sport and business suits that give you matchless value at

$35

It's our prize offer, including such magnificent clothes as Eagle suits, brimful of spirited style and tailored with immaculate finesse. Another great feature is Cromwell Twists in unique moorland tones—each yarn twisted like a steel cable to give almost unbelievable service. They're certainly supreme values at $35. Cromwells have extra trousers at $5

Famous super twenty-five 2-trouser sport and business suits

$25

Staunch full-weight Stewart McCray worsteds—rich, colorful, almost wearproof Stonewall Twists—these remarkable weaves are actually identical to the fabrics you'll find in $35 suits. And they're tailored and styled with a finish and skill that unquestionably make them one of the great and outstanding clothing values within your memory

Wall Street, GGG and Duncan Paige suits
The ultra in custom quality—hand stitched edges, hand worked lapels, custom type woolens. Sport or business styles
$40

2-trouser suits of Newport flannels
Only fine flannel, skillfully tailored, can produce such nonchalant, drapy smartness, such easy comfort. Sport or business styles
$35

Famous Narragansett gabardine suits
Cool comfort, sleek, suave style—ideal for town or country. Browns, greens, tans, grays, blues. Sport or business styles
$30

Super-tex worsteds sport suits
The same pure worsteds that are used in $35 suits—alert, vigorous styles—meticulous needling—a dramatic achievement at
$25

Young men's suits and sport suits, 4th floor. Men's suits, including all longs, shorts, stouts, portlies and extra sizes as well as regular sizes—2nd floor

MAURICE L ROTHSCHILD
MINNEAPOLIS — State at Jackson, CHICAGO — ST. PAUL

DIETERICH GETS SENATE ATTACK ON UTILITY BILL

Wheeler and Couzens Join Forces in Debate.

[Chicago Tribune Press Service.]

Washington, D. C., May 31.—[Special.]—Senator Burton K. Wheeler, the radical Democrat from Butte, Mont., and Senator James Couzens, the multimillionaire radical Republican from Detroit, Mich., joined today in a sharp attack upon Senator William H. Dieterich, the usually conservative Democrat from Beardstown, Ill.

Senator Dieterich had had the effrontery to assert that the Wheeler-Rayburn bill to abolish "unnecessary" utility holding companies might be unconstitutional in view of the Supreme court's NRA decision. Moreover, he asserted the bill had been rushed out of the interstate commerce committee, of which he is a member, before he and other members had a chance to read it.

Wheeler Makes Retort.

This statement provoked Senator Wheeler to anger. He glared at the Illinois senator and barked:

"It ill becomes the senator to complain that he did not have a chance to consider the measure, because he didn't attend the committee meetings. He came in for a few minutes every day and complained because members of the securities and exchange commission [which would have the power to abolish utility companies under the bill] were present.

"The newspapers commented that a couple of experts from the commission were assisting the committee, when that is a common practice. Did they say anything about these lobbyists for the utilities which the senator put in the galleries?"

It was Senator Dieterich's turn to flush with anger.

Lobbyist Charge Denied.

"I resent that statement," he said, "I never put any lobbyist in any gallery."

"If the senator says he didn't put Mr. Olliphant in one of the galleries I will retract the statement," Senator Wheeler retorted.

"I never even heard of the name," said Senator Dieterich.

"Then I'll retract the statement," said Senator Wheeler. But he continued to address Senator Dieterich, gradually working himself up into a state of righteous indignation.

"I'm getting weary and tired of complaints and criticisms from senators who didn't attend the committee hearings," he began.

"We should have had the courtesy of an opportunity to read the bill before it was reported out," interrupted Senator Dieterich.

Wheeler Cites "Lobbyists."

"I am entirely familiar with the senator's attitude with reference to the legislation," Senator Wheeler snapped. "I am entirely familiar with the attitude of some others who are fighting the legisl tion. I am not so naïve that I do not know what is back of the opposition.

"The corridors and senators' offices have been filled by the utility lobbyists every day since the bill was introduced. They sit in the galleries watching every senator, calling him from the floor, giving him suggestions, haunting him day by day; they are getting employés and their poor victims to come down here and their widows and orphans to write down here and say, 'Save us from the effect of the bill.'"

Senator Wheeler's voice broke as he spoke of widows and orphans, and Senator Couzens, ranking Republican of the committee, turned a reproachful eye upon the portly Senator Dieterich.

Couzens Joins Fray.

"It ill becomes these representatives of the holding companies to come on the floor to wreck the work that has been going on in the federal trade commission and congressional committees during the year," Senator Couzens told Senator Dieterich with bitterness evidenced in his voice. "They sit silently by and after those who have done constructive and worthwhile jobs present results they come here and heckle. Senators who paid little or no attention to the study and work of the committee are the most vigorous and violent objectors."

The Michigan senator praised Senator Wheeler for his patience in bearing up under criticism. He himself was responsible for the unusual manner in which the bill was presented, he declared.

"There were so many amendments to the original bill that it was on my motion that we introduced a new bill," he explained.

Bill Debated All Day.

The senate debated all day upon the bill which would permit the abolition of holding companies which "cannot justify their existence" to the satisfaction of the securities and exchange commission.

Senator Daniel O. Hastings [Rep., Del.] repeated his warning that the measure was in violation of the fifth amendment to the constitution because it threatened confiscation of property without just compensation. But Senator Wheeler declared he had "no doubt" that the Supreme court would uphold the bill. The senate is expected to vote upon the measure before the end of next week.

Heads Bureau of Navigation

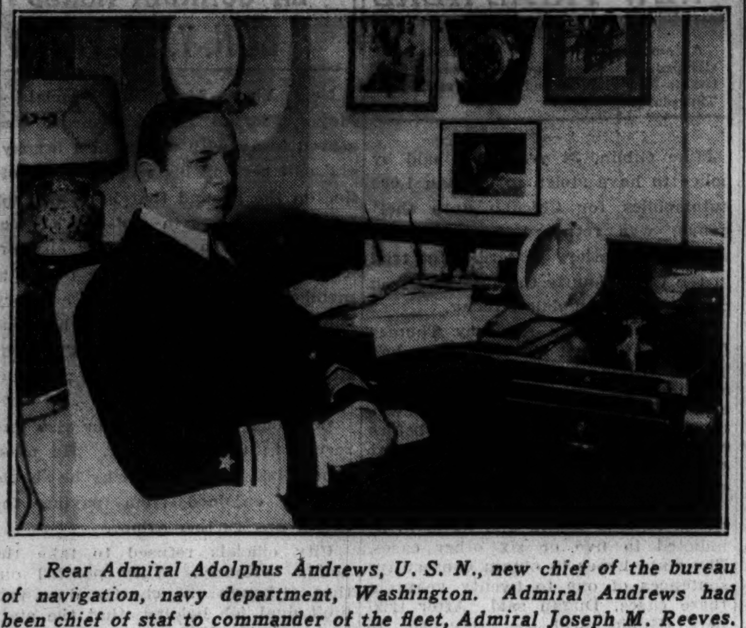

Rear Admiral Adolphus Andrews, U. S. N., new chief of the bureau of navigation, navy department, Washington. Admiral Andrews had been chief of staf to commander of the fleet, Admiral Joseph M. Reeves.

[Acme Photo.]

GIRL, 15, WITH 40 CTS., DEPARTS FOR TEXAS; AID ASKED IN SEARCH

John J. Powers, 7808 South Halsted street, asked aid yesterday in the search for his daughter, Mary Jane, 15 years old, who left home Monday saying she was tired of school and intended to visit an aunt in Texas. The girl had only 40 cents when she was seen to board a southbound truck at 87th street and Western avenue. She was a second year student in the Calumet High school, is 5 feet 6 inches tall, weighs 128 pounds, and has blue eyes and light brown bobbed hair.

MARY JANE POWERS.

Belleville Students Win Strike; Return to School

Belleville, Ill., May 31.—[Special.]—One thousand two hundred pupils of Belleville High school today won their five day strike against the board of education. The board agreed to reconsider its action in dismissing six teachers. Pupils returned to classes without endangering the eligibility of Belleville athletes to compete in events within the jurisdiction of the Illinois Athletic association. A citizens' mass-meeting scheduled for tonight was called off when pupils returned to school.

FLORIDA TO GET 25 MILLION FROM U. S. FOR CANAL

Washington, D. C., May 31.—[Special.]—Construction of a trans-Florida ship canal at a first year's cost of about $25,000,000 has been tentatively approved by work relief officials. Running from Jacksonville to a point about one hundred miles above Tampa, the canal is expected to cut about seven hundred miles off the route from the Atlantic to the Gulf of Mexico.

Officials estimate that three years would be required to complete the canal and that the total cost would be $99,000,000 to 119 millions.

President Roosevelt is understood to look favorably on the project, and government engineers are drafting plans to bring it within the bounds of the six fundamental principles laid down by the President for all work relief projects.

When these plans are completed the project will be submitted to the advisory committee on allotments for final approval.

The canal would follow the St. Johns river from Jacksonville and traverse numerous lakes and smaller streams, so that only forty or fifty miles of actual canalway would have to be built.

FILM MAN SAYS MRS. BORIN HAD NO LOVE TO LOSE

Los Angeles, Cal., May 31.—[Special.]—Mrs. Claire Burman Borin of Chicago had no love to lose, according to an answer filed today by E. M. Asher, wealthy film magnate here, replying to a $500,000 alienation of affections action recently brought against Asher by her husband, Nathan Borin.

Borin, Chicago manufacturer, had parted from his beautiful brunette wife several times and the last time permanently before Mrs. Borin came on from Chicago to Los Angeles and met him, Asher states.

The suit charges Asher wooed Mrs. Borin with gifts and promises of a movie career and by taking her to parties and entertainment spots in Hollywood.

THREE ARRESTED IN GAMING RAID IN CALUMET CITY

Three men were arrested yesterday when county highway police under Lieut. Joseph Welch of the Homewood station raided an alleged gambling house in the rear of a saloon at 18th and State streets in Calumet City.

Andrew Mayor, 317 State street, Calumet City, and Ray Young of Hammond were booked as keepers, while A. Pilotto, Chicago Heights, was booked as an employé.

Lieut. Welch's men also raided a disorderly house at 303 Plummer avenue, Calumet City, arresting Mrs. Cynthia Talty, 53 years old, as keeper, one man patron, and four girl inmates. Lieut. Welch said the place held $25,000 worth of furniture and draperies.

REOPEN LAKES NAVAL TRAINING STATION JULY 29

Plan Full Peace Time Quota of Personnel.

The Great Lakes Naval Training station, closed two years ago, will be reopened with colorful military ceremonies on July 29, Rear Admiral John Downes, the new commandant, said yesterday upon his return from Washington, D. C.

Rear Admiral Downes has been recuperating in a Washington hospital from the effects of an operation he underwent soon after he assumed command of the station and the ninth naval district on April 9. Yesterday was his first day at his new desk.

Only July 1, the admiral said, the first of 40 officers will arrive to begin preparing the station for receiving recruits. Workmen then will begin setting the physical equipment of the training station in order. During the month 230 enlisted navy men and 60 marines will arrive to make up the permanent personnel.

Full Peacetime Strength.

The station is to be reopened and maintained at its full peacetime strength, Rear Admiral Downes said. This will mean that there will be 1,200 naval recruits undergoing their three months' training at all times.

It also will mean that the station's 950 bed hospital will be maintained at full efficiency under Capt. Henry L. Dollard of the naval bureau of medicine and surgery.

He and Rear Admiral P. S. Rossiter, surgeon general of the navy, completed yesterday a two day inspection of the hospital, and returned to Washington.

There they will take up the question of making provisions in the hospital for 800 war veterans in this area who have been hopeful that hospital facilities would be made available for them at Great Lakes.

May Enlarge Hospital.

If it is decided to hospitalize these veterans, an addition to the hospital will be necessary, Rear Admiral Downes said.

Reopening of the station will provide work for 100 additional civilians, the commandant predicted. A part of the permanent enlisted personnel will be the members of a 16 piece band, he said.

Read Admiral Downes was until recently chief of staf of the scouting force of the Pacific fleet. His family has figured in the command of the navy since 1800.

Meeting Called to Lay Plans for Flag Day

Members of the American Flag Day association will lay plans for observance of the day in all city parks on June 14, at a meeting in the Great Northern hotel Monday night, it was announced yesterday by Mrs. Madelon Novak, chairman of the committee in charge. Mrs. Novak invited patriotic organizations to send representatives to the meeting.

HOME OF BRYAN'S MAGAZINE WILL BE DEMOLISHED

Lincoln, Neb., May 31.—(AP)—Demolition of the former home of the Commoner, the magazine which helped the William Jennings and Charles W. Bryan brothers on their way to national fame, was ordered today.

A four story modern office building will replace the historic building.

Known as the "Press building," the structure contained the presses on which the famous magazine was printed from 1901 to 1923. The late William Jennings Bryan was its editor and was known himself as "The Commoner." Charles W. Bryan, thrice governor and former Democratic nominee for Vice President, was business manager.

Charles W. Bryan recently emerged from political retirement to become mayor of Lincoln. In the few months between his retirement as governor and his election as mayor he returned to his old office in the Press building.

Hostess to Prince of Wales Opens a Decorating Shop

New York, May 31.—(AP)—Mrs. Joshua Cosden, who in 1924 entertained the Prince of Wales at her Sands Point, N. Y., home, today opened an interior decorating shop on Fifth avenue. The wife of the Tulsa, Okla., oil millionaire, whose fortune is said to have been depleted, is in partnership with the socially prominent Mrs. Richard Prendergast of Chicago.

JUDGE G. F. RUSH STARTS SUIT TO KEEP DRIVE OPEN

Circuit Judge George Fred Rush yesterday in the Superior court asked an injunction restraining his neighbors from closing a private alley which he uses to reach the garage behind his home at 5719 Blackstone avenue. Judge Rush, according to the suit, contends that one of his neighbors, Mrs. Mary A. Collins, who owns an apartment building at 5702 Harper avenue, has threatened to fence off the driveway unless he pays for the use of it. The alleyway has been open since 1904, according to the suit.

NOW! Choice Homesites in Beautiful Evergreen Park

Only $100 — $1 DOWN — $1 WEEKLY — Close-in Improved LOTS Including Corners

Buy Today For a Home Tomorrow End Rent Paying Forever!

Never in years have you been offered such an outstanding homesite opportunity as Frank De Lugach presents in the opening of beautiful EVERGREEN PARK SUBDIVISION.

Purchased at a close-out price from the John Wanamaker Estate this excellent property already has many attractive homes, schools, churches, stores . . . with good transportation. No wonder these choice homesites, including corners, at only $100 are going fast. Here is indeed a lifetime chance to own your own home and beat rising rents or to make a real profit as an investment buy. With the rapid increase in apartment rentals—commodity prices and living costs—due to inflation, real estate values are sure to soar. Right now is the best time to buy before real estate values advance.

ALL IMPROVEMENTS IN Water, Gas and Electricity on the Property. Village Streets. Low Taxes. Clear Title. Warranty Deed. We can furnish Chicago Title & Trust Co. Guaranty Policy With Every Homesite.

Come Out Early—Saturday or Sunday

Our office at 95th Street and Western Avenue is open from 8 A. M. to 8 P. M. Come out early—and see this property for yourself and judge its exceptional value. No obligation.

Over 400 Homesites Sold Since the First Opening of Evergreen Park to the Public Just Two Weeks Ago.

FRANK DE LUGACH

2339 W. 95th St. at Western Ave. Phones: Beverly 2367-68

FOR GRADUATION when you want to look your best

ROTHFELLOW 2-trouser suits at $18.50

Trust Rothfellow to turn you out with that real university air. Blues and oxfords are the featured colors for graduation—but we have every other smart color—sport backs in double or single breasteds—and it's plain to see that they are really amazing values at $18.50. 3rd floor

White flannel slacks $4.50 very special

Fine flannel sport coats $10.75 brown or blue

Boys' sweaters VALUES TO $2.95 $1.45 V-necks or zippers. Sizes 28 to 36. Extremely fine quality

Boys' sport shirts VALUES TO $1.50 85c Whites, plain colors, fancies. Sizes 8 to 14, 12½ to 14½

Boys' knicker sox worth to 50c in sizes 8 to 11—deeply reduced to 29c 4 for $1

Maurice L Rothschild

State at Jackson

A Newly Beautified Store

THE FAIR

STATE, ADAMS and DEARBORN STREETS

Oak Park—Lake at Marion St. Milwaukee Ave. at Wood St.

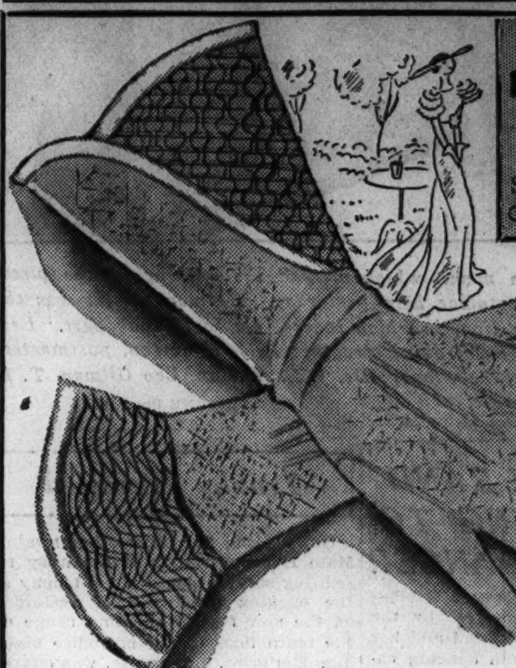

MESH GLOVES

In White, By Van Raalte

Breezily cool, and ever so costume right! Clever novelty mesh, with frivolous cuffs of crisp organdy or lace. A number of new styles. $1

THE FAIR—Main Floor—Three Stores.

Saturday Specials! SHORTS and SLACKS In our Beach and Sun Shop

Jersey Slacks $2

With yoke front and metal buttons. Brown, navy. Sizes 14 to 20.

3-Color striped jersey halter, $1.95

Gabar-tex Shorts $1.29

Contrasting side stripes and buttons. Sizes 26 to 32.

Nautical jersey sport shirt, $1.95

Mix your own ensemble! We have all the ingredients—jackets, halters, bandanas and shirt—in an endless assortment! In fact, we're Chicago's HEADQUARTERS for the newest and smartest in Sun-Fun togs!

THE FAIR—Third Floor—Also Oak Park Store.

Cool Frocks

Capture Fashion's Whims

• In Printed Sheer
• In Washable Satin

$10.95

Get into one today . . and get off to a summer of smart fashion! Here are but two of hundreds of Summer Firsts—at the top, a floral printed sheer has cascading sleeves and tucked front (and a slip comes with it). Below, a "Shirt" sport satin that washes like a hankie!

In white, pastels and cool, darker shades—sizes for women and misses.

THE FAIR—Third Floor—Three Stores.

White Coats and soft pastels $10.75 to $22.50

Coats unmatched for style, for loveliness, for value! Soft woolens, angoras, jacquards—in WHITE, as well as pastels—pink, blue, yellow!

White Suits

Palm beach, Congo cloth, Gabardine and linen. Mantailored or ¾ length.

$7.75 to $17

THE FAIR—Third Floor—Also Oak Park Store.

"Fan" Brassieres

Turn the Trick of a Youthful Bust Line!

$1.00

Different from any brassiere you have ever worn . . and more flattering! Tiny bones, placed fanwise, lift and mould the bust to youthful firmness. Fine batiste, made prettier with cord lace.

Other Fan Brassieres, Long and Short Styles, $1.50 and $2

THE FAIR—Third Floor—Three Stores.

Graduate in Dotted Swiss

Says Princess Rostislav

$7.95

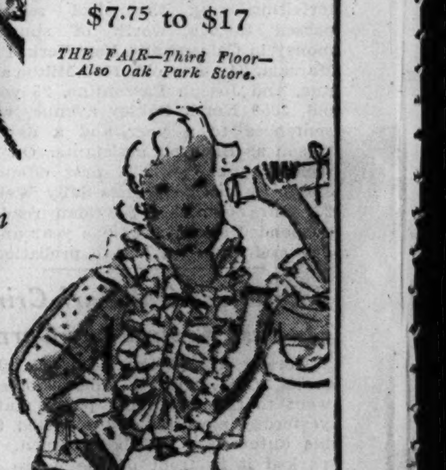

Young Chicago was charmed by this Princess Jr. frock the first time we offered it, and insisted we reorder! Floor length dotted swiss, with Victorian sleeves and "shirt maker" front, it is ideal for graduation and later for summer parties. Sizes 11 to 17.

Others $8.95 to $10.95

THE FAIR—Third Floor—Also Oak Park Store.

RIDING BOOTS Combination leather and canvas. Black, white, brown and tan, and brown and white. $3.98.

THE FAIR—Second Floor—Three Stores.

Store Your Furs Now!

Complete Protection as Low as $3.00!

Inquire about new year 'round policy.

Purchase or Total Purchases Amounting to $10 or More (Except Certain Merchandise) May Be Bought on Our BUDGET PLAN

DOZENS INJURED, 22 ARRESTED IN OHIO STRIKE RIOT

University Students Join in Battle.

Columbus, O., May 31.—(AP)—With Ohio State university students in the front ranks, Columbus Packing company strikers and their sympathizers clashed in a thirty minute pitched battle with 200 policemen and detectives today.

Four policemen were injured, dozens of strikers suffered bruises and cuts, and twenty-two strike sympathizers were arrested.

The riot brought an ultimatum from Safety Director W. S. Pealer for university students to stay "in their own end of town" and a point-blank order from Mayor Henry W. Worley against mass picketing at the plant, torn by strike disturbances for nearly two months.

Developments in Other Areas.

Strike threats and attempted settlements marked developments along the rest of Ohio's turbulent labor front.

Four hundred union electrical workers at Toledo held a strike threat in abeyance until Monday pending negotiations for a 20 per cent wage increase.

Police Sergeant Charles Fritz fatally shot William Williams, 30, at Cincinnati, as the aftermath of a recent strike in the Norwood Chevrolet-Fisher Body plant. Fritz said Williams, armed with a butcher knife, attempted to resist arrest when police attempted to break up a strike argument.

Quiet prevailed in Canton in sharp contrast to the sporadic outbreaks that have marked the week-long strike of hundreds of steel workers. A vote of employés on a proposal to end the strike was arranged by city officials.

Peace Parley Held.

Representatives of 2,000 Tuscarawas and Stark county clay workers held a peace meeting with representatives of 18 companies in the Cleveland regional labor board office in an effort to settle that strike, which likewise has caused numerous disturbances.

Union labor leaders announced settlement of a strike at the Weideman company in Cleveland. They said the company granted a 10 per cent wage increase.

A half dozen university students were reported to have been among the demonstrators injured in the Columbus Packing company outbreak.

Chief of Police Fred Kindts said he had been informed the strikers and their sympathizers planned to rush the plant.

Capt. Earl Boggs said one of the pickets told him before the riot started that the strikers didn't care if the University students, who have taken an active part in previous demonstrations by the strikers, were hurt.

"We put the students up in front when we clash with police and if anybody gets hurt it isn't one of us," Boggs quoted the picket as saying.

Cloak and Suit Strike Feared.

New York, May 31.—[Special.]—A strike of the 40,000 workers in the cloak and suit industry of New York City seems inevitable, Nathan Wolf, secretary of the cloak and suit industry code, declared today.

Equally pessimistic was a spokesman for the coal code authority. June 16, when present contracts with miners expire, "looks very much like the deadline before a walkout of 450,000 workers in the mines throughout the country," he said.

Mr. Wolf said that wage cutting in the cloak and suit industry, as a result of the outlawing of the NRA by the Supreme court, had been "negligible so far."

"But," he added, "there is bound to be trouble."

State Police Dispatched.

Sand Springs, Okla., May 31.—(AP)—State police were dispatched here today to end "a reign of terror" that Gov. E. W. Marland asserted "must stop if I have to call out the National Guard.

State intervention followed a wave of shootings, bombings, and assaults—climaxed by four explosions last night in this textile strike-torn town.

"The people of Sand Springs are terrorized. It's impossible for me to have officers all over town at once," Sherif Garland Marrs said in an appeal to Gov. Marland.

DISCLOSE PLOT TO BLOW UP COLT FIREARMS PLANT

Hartford, Conn., May 31.—(AP)—A plot to blow up important parts of the Colt's Patent Firearms Manufacturing company's plant here was disclosed by authorities today as they made ready to ask the Superior court for warants for the arrest of the gang allegedly involved.

The existence of the plot to wreck the factory was made known by State's Attorney Hugh M. Alcorn and County Detective Edward J. Hickey, after seven men were taken into custody, four of them in connection with the bombing of the home of Samuel M. Stone, president of Colt's.

The others were held in detention cells at the county building. The state said it would ask their arrest on charges of stoning a worker's home during the present strike at the munitions plant.

In its attempt to round up the gang responsible for strike violence, the state will claim that originally it was the plan of the plotters to blow up parts of the Colt's factory, crippling its operation, at the same time the bomb was exploded on the front porch of President Stone's home in West Hartford Tuesday night, but that the heavy police guard at the plant caused a postponement.

Take $15,000 Loot from Two Homes of Film Folk

Hollywood, Cal., May 31.—[Special.]—Two homes of film folk were robbed last night. Police believe the same criminals did both jobs. Jewelry, silverware, and valuable wraps worth $10,000 were stolen from the home of Raoul Walsh, director, while a maid took a walk with Walsh's small daughter, Rose. June Brewster's home was robbed of $5,000, including a $2,500 mink coat, perfumes, diamond and platinum jeweled articles.

ROB MARKET OF $448.

Joseph Rieff was alone in his meat market at 1444 Morse avenue yesterday when two gunmen entered and forced him to open the safe, from which they took $448.

DENIES RIFT

HELENE COSTELLO.

Hollywood, Cal., May 31.—[Special.]—Helene Costello, who has been staying with her sister, Dolores Costello Barrymore here through the latter's days of preparations to divorce John Barrymore, today issued a statement denying reports from Havana and New York that she has separated from Arturo Del Barrio, young Cuban.

Del Barrio, who is the third husband of Helene Castello promised her in a letter just received, that he would join her here shortly, Miss Costello says. She declared Del Barrio was detained in Cuba by his mother's illness.

Maurice Costello, father of the sister-actresses, was improving from a recent stroke, in his Beverly Hills cottage today. The senior Costello made it known that adversity had drawn the family circle together again, both his daughters having visited him and become reconciled. Costello split with his daughters in 1927 when he obtained a divorce from the late Mrs. Mae Altschuh Costello, their mother. Costello has suffered two strokes of apoplexy since 1932.

THREE MICHIGAN STUDENTS HELD ON RAPE COUNT

Lansing, Mich., May 31.—[Special.]—Charged with the rape of a 17 year old high school girl, three Michigan State college students demanded lower court examinations when arraigned today before Robert M. Montgomery, acting Municipal judge.

The students, Alexander Varsoke, 20, and Spencer Rogers, 21, both of Amsterdam, N. Y., and James Jackson, 20, Buffalo, N. Y., were held under $20,000 bonds, pending hearings June 4.

The three were arrested yesterday by state police on complaint of the girl, a senior in Eastern High school, whose name was not divulged. According to her story, she met Jackson Wednesday night at a dance sponsored by a local fraternal organization. She consented to allow him to escort her home, she said, and they were offered a ride with the other two students.

Instead of taking her home, however, the party drove to the vicinity of a cemetery on the outskirts of the city, the girl said, and there Varsoke assaulted her despite her struggles.

She finally broke away from the youths and ran to a nearby farmhouse to which state police were summoned.

200 IN TRAINING TESTS FOR JOBS AS LIFE GUARDS

Two hundred young men assembled yesterday at Jackson park beach to begin a two week life guard training course. At the end of that time there will be a final examination and 150 will be selected as life guards for two months at $90 a month. They will be stationed at the Chicago park district's fourteen beaches, which will open about June 15.

From 9 to 12 o'clock and 2 to 4 o'clock daily except Sunday for the two week training period the prospective life guards will receive instruction in boatmanship, use of beach equipment, the dangers of the lake, and various duties on the beach. The American Red Cross system of resuscitation is to be taught this year. Swimming and water games will be practiced, and instruction will be given in first aid and the use of inhalators.

Yesterday's recruits were selected from several hundred who last Monday and Tuesday took preliminary tests at Grand Crossing and Chase parks.

Youths' Robbery Bonds Set at $50,000; Held in Slaying

Leonard Favaro, 21 years old, 5601 Blackstone avenue, was held to the grand jury in $50,000 bonds on three robbery charges by Judge Matthew D. Hartigan in Felony court yesterday. Earlier in the day a coroner's jury recommended that he be bound over on a charge of fatally shooting Joseph Enk, 19 years old, 5405 Shields avenue, when Enk tried to halt him as Favaro fled after robbing a grocery at 5500 Wentworth avenue on Saturday. Enk died Thursday in the Provident hospital. Favaro, who became hysterical when told that Enk had died, refused to testify at the inquest.

Mooney Brings Case Before California Supreme Court

San Francisco, Cal., May 31.—(AP)—Tom Mooney brought his long battle for freedom before California's highest tribunal here today in the final move through state legal channels on a procedure suggested by the United States Supreme court. If the move fails, action to release Mooney from San Quentin prison where he is serving a life term for the 1916 San Francisco preparedness day bombing again will be sought in federal courts.

GO TO CHURCH SUNDAY

"Be ye therefore merciful, as your Father also is merciful."—St. Luke vi., 36.

INDEPENDENT.

CENTRAL CHURCH,
Orchestra Hall, 216 S. Michigan-av.
REV. FREDERICK F. SHANNON.
Sunday Morning at Eleven.

RAIN DOUBLES NORMAL TOTAL IN CHILLY MAY

Wettest Here in 52 Years —3d Coldest on Record.

The month that ended yesterday was the third rainiest and the third coldest May in Chicago's weather history. The period was in direct contrast to the May of 1934, which was the driest and the second warmest on record here.

June, according to the official forecast, will start off with rising temperatures, but with prospects of more rain this evening and tomorrow. A year ago today the mean temperature was 88 degrees and the maximum 102.

Total precipitation for the month just past was 7.09 inches, an excess of 3.55 inches over normal. The rainiest May, that of 1883, had 7.32 inches, and the next rainiest, in 1873, 7.20 inches.

Since Jan. 1 this year the total rainfall has been 16.27 inches, or 3.33 inches more than normal. Last year, up to June 1, the total precipitation was only 4.56 inches. In 1934 May produced just .67 of an inch of rain.

In the past month rain fell on 13 days. On one day there was a trace of snow. The total amount of sunshine in Chicago was 49 per cent of the maximum possible; normal for the month is 64 per cent. There were seven clear days, seven partly cloudy and 17 cloudy.

Normal mean temperature for May in Chicago is 57.4 degrees. Last month's mean was 51.9. The mean in May, 1934, was 15 degrees higher, 65.9 degrees. This year the highest May temperature was 76 degrees on the 26th and the lowest 36 on the 3d. Last year May had seven days when the mercury crawled over 90 and the maximum was 98 and the minimum 44. Only in two other years, 1882 and 1892, has May recorded no temperature above 76.

Winds from Lake Michigan prevailed 78 per cent of the time during the last month, as compared to the 1934 May average of 44 per cent.

CONFUSION FEATURES PUBLIC THOUGHT, SAYS HOOVER TO STUDENTS

Golden, Colo., May 31.—(AP)—Making but one indirect reference to public affairs, former President Herbert Hoover told the graduating class of the Colorado State School of Mines today that "this is a time of great confusion in public thought."

Mr. Hoover, who received an honorary degree of doctor of engineering from the school, did not enlarge on his statement, and when asked later if he had any comment on the state of the nation, replied, "Nope, not a word."

Mr. Hoover expressed appreciation for the honorary degree conferred upon him and said it was a distinction to be "from an institution given over solely to my profession."

TEACHERS HERE OPPOSE PENSION ECONOMY BILLS

Chicago school teachers' welfare organizations will oppose two of the school economy measures backed by the Chicago board of education in Springfield, according to an announcement yesterday by Susan Scully, president of the Illinois Teachers' association. The two bills objected to by the teachers would reduce their compulsory retirement age from 70 to 65 and reduce the annuity paid them under the emeritus law from a maximum of $1,500 to a flat $500. The bills do not affect another pension of $1,000 a year, which is paid from the teachers pension fund.

"Compulsory retirement of teachers at 65 will result in loss to the schools of breadth of vision, tolerance, and skill in dealing with human problems which can only come through experience," Miss Scully said.

She added that a teacher should enjoy an ample pension in order that his mind may be directed toward teaching, while employed, and not be concerned with prospective financial problems.

Five Children Die in Fire; Parents Rescue One Infant

TORONTO, May 31.—(AP)—Five of the six children of Mr. and Mrs. Harry Scott were killed early today when fire destroyed their frame residence at Alderwood, a suburb. The children ranged in ages from 15 months to 19 years. The family was asleep when the fire, from unknown origin, broke out in the house. The father leaped from the second story window to the ground and the mother threw an infant to him. Then she leaped to the ground.

A ROTHSCHILD BARGAIN BASEMENT SENSATION

Sale of 1000 rich

GIBRALTAR GABARDINE SPORT SUITS

in single and double breasted sport models

$19.50

It's the season's great value sensation in the season's most popular suits—you won't find its equal anywhere. These are truly fine gabardines—rich, silky, yet very durable—in clear, clean shades of green, tan, gray, blue-green, brown—excellently tailored, every smart new style—the most powerful value we've seen at $19.50

An all-important offer of

2-TROUSER GIBRALTAR WORSTED SUITS

$19.50

sport suits and single or double breasted business suits

Gibraltar worsteds are famous—in fact you'll see the identical weaves in suits selling at $30. We've got a magnificent selection for you—every size for every man and young man—every color and style.. and the values are so great they deserve your immediate consideration. It's a pre-eminent record breaking offer at $19.50

MAURICE L ROTHSCHILD

MINNEAPOLIS — *State at Jackson* CHICAGO — ST. PAUL

Washable Straw Hat

SPECIALLY PRICED

$1.95

WEAR A *Clean* HAT ALL SUMMER

THE Portis *"Breeze"*

Sun-proof . . . Rain-proof

Here is a wonderful discovery in Summer hats for men . . . We import a marvelous fiber, tough as wire—flexible as thread—color-fast, feather-light, called

BANGKOK WEAVE

From this we have created the PORTIS BREEZE—a neat, dressy hat of amazing durability.

Wash with Soap and Water

Even if badly soiled, soap, water and a sponge make a PORTIS BREEZE look like new.

Four Popular Colors:

Pearl — Tan — White — Natural Straw.

ALL SHAPES—*Crease and dent it your favorite way.*

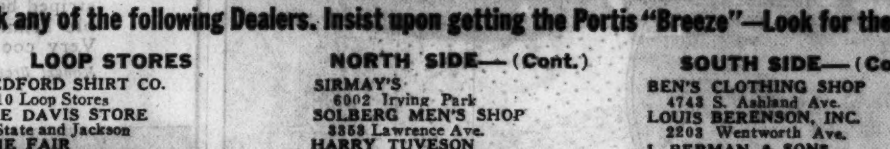

—the Only Washable, Creasable Straw Hat

Ask any of the following Dealers. Insist upon getting the Portis "Breeze"—Look for the label

LOOP STORES
BEDFORD SHIRT CO. 10 Loop Stores
THE DAVIS STORE State and Jackson
THE FAIR State and Adams Sts.
ALBERT HOEFELD 3 Loop Stores
SALKIN & SALKIN 330 W. Madison St.
J. A. STERN 172 W. Van Buren St.

NORTH SIDE
ATKINS BROS. 4864 Elston Ave.
BELMONT MEN'S WEAR 5584 Belmont Ave.
EARL HAT STORE 2719 Milwaukee Ave.
M. J. EVEN & SONS 3011 Lincoln Ave. 4844 Lincoln Ave.
FLEISCHMAN'S MEN'S WEAR 4024 Milwaukee Ave.
JACK FRIEDMAN 1212 N. Clark St.
GROSSMAN'S MEN'S WEAR 4714 Lincoln Ave.
J. HARTOCH 3105 Lincoln Ave.
ALBERT HOEFELD Milwaukee at Diversey
IDEAL HATTERS 2937 Milwaukee Ave.
JOE THE HATTER 1956 Milwaukee Ave.
KARL THE HATTER 402 W. North Ave.
S. KATZEN 414 W. Chicago Ave.
LANDIN MEN'S SHOP 6406 N. Western Ave.
ART LAVY 4753 N. Damen Ave.
LEE'S HATS 4715 Broadway 3072 Lincoln Ave.
LESLIE'S DRY GOODS STORE 3527 Armitage Ave.
HARRY LEVIN 6976 N. Clark St. 1763 Howard Ave.
OSCAR LIPMAN 4807 Milwaukee Ave.
MAJESTIC STORES 3207 Lawrence Ave. 4701 Broadway
HARRY MANDEL 5307 N. Clark St.
MICHAEL'S MEN'S SHOP 4962 Milwaukee Ave.
SAM AND JOHN SEEVER 3202 N. Cicero Ave.

NORTH SIDE—(Cont.)
SIRMAY'S 6002 Irving Park
SOLBERG MEN'S SHOP 3358 Lawrence Ave.
HARRY TUVESON 933 Belmont Ave.
WANKLE CLOTHING CO. 916 Belmont Ave.
WARD-MITCHELL CO. Lincoln and Halsted
WIEBOLDT STORES, INC. Lincoln, School and Belmont

WEST SIDE
BLUSTEINS 3945 W. North Ave.
GEORGE'S MEN'S SHOP 334 S. Halsted St.
W. GOLD 1055 N. Ashland Ave.
CHAS. GOLDMAN 3451 W. North Ave.
J. GOLDSTEIN & BRO. 832 W. Madison St.
HARRY'S MEN'S STORE 323 N. Central Ave.
ALBERT HOEFELD Madison at Crawford
H. HOWARD & CO. 1427 W. Madison St.
HAPPY JACKS 3050 W. Madison St.
H. M. JOHNSON 4301 Fullerton Ave.
MAJESTIC STORES 1230 Milwaukee Ave.
MAYBROOKS, INC. Madison and Western
WM. T. McELLEN 4808 W. Madison St.
A. C. MELL 3622 Fullerton Ave.
FRANK NEVRKLA 3615 W. 26th St. 6226 W. Cermak Road
MORTONS CLOTHING SHOP Milwaukee and Division
NEW MORRIS CLOTHING CO. 790 Milwaukee Ave.
NORMAN'S CLO. SHOP 210 S. Halsted
HARRY ROSENTHAL 2814 W. Chicago Ave.
WIEBOLDT STORES, INC. Milwaukee and Paulina, Ashland Blvd. and Monroe St.

SOUTH SIDE
ARCADIA TOGGERY 13409 Brandon Ave.
H. BAER & SON 10234 Vincennes
B & B MEN'S SHOP 1171 E. 63rd St.

SOUTH SIDE—(Cont.)
BEN'S CLOTHING SHOP 4743 S. Ashland Ave.
LOUIS BERENSON, INC. 2203 Wentworth Ave.
I. BERMAN & SONS 10761 Michigan Ave.
B & F MEN'S SHOP 7900 S. Halsted St.
J. C. BOVENKERK, INC. 44 E. 111th St.
W. W. BUDD & CO. 623 W. 120th St.
COHEN AND BROWN 6730 S. Halsted St.
DAN'S TOGGERY 1234 W. 79th St.
ENGLEWOOD CLOTHING CO. 6331 S. Halsted St.
GEORGE'S 1008 E. 55th St.
O. B. HARRIS 6902 S. Halsted St.
HARRY'S MEN'S SHOP 309 E. Garfield Blvd.
HARVARD CLOTHING SHOP 5601 W. 22nd St.
HIGHLAND MEN'S WEAR 7848 S. Ashland Ave.
ALBERT HOEFELD Halsted at 63rd St. 63rd St. at Maryland
JACK'S MEN'S SHOP 4942 S. Ashland Ave.
KAHN'S STORE FOR MEN 3154 W. 63rd St.
KEDZIE TOGGERY 5458 S. Kedzie Ave.
LESTER'S MEN'S STORE 3007 E. 92nd St.
MARSHALL MEN'S SHOP 2859 W. Cermak Road
MICHIGAN TAILORS 11442 Michigan Ave.
MILTON'S MEN'S STORE 3452 S. Halsted St.
PHIL'S HABERDASHERY 4557 S. Ashland Ave.
RYDELL'S MEN'S WEAR 6109-13 S. Halsted St.
TED'S MEN'S SHOP 207 E. 31st St.
TOM'S TOGGERY 1550 W. 51st St.
TRICO TOGGERY 3208 S. Morgan St.
JIM VONDRAK 1417 W. 18th St.
WIEBOLDT STORES, INC. 63rd and Green Sts.
WILLIAMS AND CO. 5535 S. Ashland Ave.
WINTER'S MEN'S SHOP 1357 E. 55th St.

Portis Hats are sold by good dealers in other cities everywhere

PORTIS BROS. HAT COMPANY • CHICAGO

LARGEST HAT MAKERS IN THE MIDDLE WEST

SPEED PLANTING IN 900 ACRES OF RELIEF GARDENS

Tractors Work at Night Under Floodlights.

BY VIRGINIA GARDNER.

Six tractors are being operated 24 hours a day, with floodlights attached at night, in order to prepare the soil in 900 acres of Cook county for families on relief to make into gardens. The work is being rushed along to hasten planting and make up for a month's time lost because of the lack of relief funds during May.

The relief gardeners will not be far behind farmers hereabouts in their planting, as the rainy weather has held up normal garden activities, it was explained by field supervisors. Already the Chicago Heights field is partly planted. They expect a far better yield of radishes, lettuce, carrots, beets, tomatoes, and cabbage than the relief gardens of 1933, or the drouth and pest stricken gardens of 1934 produced. The rain soaked sub-layers of soil should make for succulent sweet corn and tender string beans, for instance.

Gardeners' Army Increases.

Elation over the fact that 8,971 families have signed up as gardeners this year, compared to last year's 6,432, was expressed by H. B. Bolin, a superintendent found at work in a relief garden field near the Hines hospital. He is one of 17 or more on the staf of the subsistence garden service of the relief administration in Cook county.

"Many families were turned down, because even with an additional 200 acres over last year's tracts, we couldn't accommodate them," he said. "Quite a campaign was conducted in the relief stations to arouse interest in gardens. A garden man and a secretary were installed in all stations and the gardens were advertised attractively. It went over in a big way."

From 75 to 80 per cent of this year's gardeners were among last year's relief gardeners, which Bolin considered a hopeful sign.

Give Much Encouragement.

Considerable encouragement is given to the relief clients willing to toil in contributed garden plots and thus raise fresh vegetables which with canning in relief canning plants may last them for six months.

The six tractors, lent for the occasion by the International Harvester company, are run by foremen employed on the garden service staf. After the soil is plowed and disced and fertilized, work relief men are paid to plant the first 16 rows in each 50x100 foot garden plot—"for psychological effect."

Last year's harvest weighed 2,687,506 pounds, with an average yield of 481 pounds for a garden. More than 3,000 families canned surplus vegetables, averaging 63 cans. One out of five cans was taken by the relief administration and distributed to shelters. This year only $4 instead of $9 will be taken from the September allotment of relief rollers.

Finalists in Phone Girls' Voice Contest

Telephone girls who were winners in semi-finals of "golden voice" contest in England to find the girl with the ideal voice for the postoffice's clock scheme in London. Four girls were selected to represent London. Left to right: Irene Parker, Ivy Dunne, Elsie Humber, and Ethel Cain. [Acme Photo.]

FOUR N. Y. HUNGER STRIKERS STILL IN RELIEF OFFICE

New York, May 31.—[Special.]—Four of six crippled hunger strikers who invaded the Emergency Relief bureau on Broadway at noon Wednesday still were in the offices today, hungry, sleepless and defiant.

They resisted pleas of several relief bureau officials that they go home and return next Wednesday after Relief Director Oswald W. Knauth returns to the city.

Hyman Abrahamowitz, 28, of Brooklyn, spokesman for the strikers, said they had determined to remain in the offices until jobs are provided for the members of the unemployed league for the physically handicaped.

Today Albert Hoffman, one of Mr. Knauth's assistants; Victor H. Lawn, and Dr. John S. Gambs went into the eleventh floor room to confer with the strikers.

Mr. Lawn told the strikers that if they wanted food they would have to go out. He said he was certain Mr. Knauth would confer with them next week, and agreed to send a telegram fixing a time for an appointment.

Those with Abrahamowitz as the strike continued were Florence Haskel, 19, of Brooklyn; Morris Dolinsky, 26, of the Bronx, and Pauline Bitugalo, 21, of Brooklyn.

Greta Garbo, Movie Star, Is Returning to Sweden

Hollywood, Cal., May 31.—[Special.]—Greta Garbo, Swedish film star, departed by train tonight for New York where she is expected to take passage for Sweden, having obtained a passport and American immigration return permit, during the current week.

SIX MEN SEIZED IN N. Y. MEAT BOYCOTT OF COMMUNIST WIVES

New York, May 31.—[Special.]—The communist housewives' meat strike, sponsored by the city action committee against the high cost of living, continued unabated today, with six men under arrest on disorderly conduct charges as the result of minor disturbances in Brooklyn.

Leaders said that more than 100 retail stores in the Bronx had reduced the price of chickens from 35 to 26 cents a pound as a result of the week-end conference between members of the action committee and the retail poultry dealers of the Bronx. They said 5,000 stores in Greater New York had closed their doors.

One housewife picket was beaten today bp a storekeeper, it was charged by radical leaders.

The Butchers' union, local 234, American Federation of Labor, announced a meeting for Monday night to discuss a general strike by 5,000 butcher workers to aid the boycott.

OUTLINE PLAN FOR RELIEF BY COUNTY BUREAU

The outline of a plan to place the administration of direct relief in Cook county, aside from the formulation of policies, in the hands of the county bureau of public welfare was approved yesterday by the county board's committee on public service. The Illinois Emergency Relief commission would retain general control, but its policies would be carried out by the county agency.

At present so-called problem cases and some unemployment cases are handled by the county bureau, while most unemployment cases are supervised by a branch of the IERC, which also controls the shelters for nonfamily men and women.

County Commissioner Peter M. Kelly, chairman of the public service committee, said that by placing everything under one agency a reduction could be effected in overhead costs. He said the change also would eliminate confusion as to which branch had jurisdiction over various types of relief cases.

JOHN C. MARTIN NEW CHAIRMAN OF STATE RELIEF

Plans 14 Million Budget to Restore Aid.

John C. Martin of Salem, Marion county, was elected chairman of the Illinois Emergency Relief commission by the other members yesterday to succeed Robert J. Dunham. Mr. Dunham resigned as chairman to become state work progress director under President Roosevelt's work relief program. He agreed, however, to remain a member of the commission.

By profession a small town banker, Mr. Martin is chairman of the state tax commission. He was appointed to this post by Gov. Horner after completing a two year term as state treasurer last January. As state treasurer he was a member ex officio of the relief commission and remained a member by appointment of Gov. Horner after he went to the tax commission.

At Springfield the elevation of Mr. Martin to head the commission was interpreted as a move to popularize the IERC downstate.

Approve $14,809,882 Budget.

At yesterday's meeting the relief commission also approved a record budget of $14,809,882, required for June relief and to pay bills accumulated during the May period when federal funds were denied the state. Of the amount needed, $13,900,000 will be asked of the government. The federal Emergency Relief administration has agreed to carry the Illinois load until revenue becomes available about Aug. 15 from the state sales tax increase which goes into effect July 1.

At Washington yesterday Federal Relief Administrator Harry L. Hopkins granted $79,040,000 of government money to 41 states, not including Illinois, whose application will be made later.

Of the sum required in this state, $2,590,000 will be used to resume normal operations. Of this, $1,200,000 is for Cook county, $500,000 for downstate counties, and $990,000 is to repay the Illinois Rural Rehabilitation corporation for funds taken from it to buy food during the emergency.

Many Accounts in Arrears.

The amounts for Cook county and downstate are needed to pay back rent, electric and gas bills which piled up, and to catch up with clothing and other requirements of relief families not furnished since mid-April.

Cook county's share of the expected funds was fixed at $7,949,345, and that of downstate counties at $4,722,621. Provision is made to spend $326,529 for wages of professional and technical workers not on relief whose services are stated to be essential on work relief projects.

Requirements for direct relief went up to $8,602,059, while wages for work relief fell to $2,810,234. This is because the work relief program, stopped entirely during the crisis, can only be resumed slowly due to the requirements that all work relief clients pass a reëxamination before returning to work projects. Materials for work projects will cost an estimated $160,402.

Federal transient activities, which dropped to an all time low when the uncertainty of relief drove 10,000 transients from Illinois, was put down for $355,000 in June. It was only $100,040 in May, but it is expected that most of the Illinois transients will return.

Administrative costs in June were estimated at $1,158,208, which is close to the figure set in recent months for overhead. This indicates that the expected widespread staf reductions throughout the state have not materialized, although the central office staf was cut from 620 to 480 employés.

Aside from the unusual expenditures necessary to put the crippled relief army back on its feet, the estimated normal needs for June total $12,119,882. The number of relief families is expected to drop from 302,000 in May to 295,000 in June. There were 314,000 in April. A member of the commission expressed surprise that the reduction will not be larger than 7,000 in view of the present reëxamination of relief families, but Executive Secretary Wilfred S. Reynolds said there was no way of estimating the results of the reëxamination plan.

Reject Report on "Saving."

The commission rejected a report on developments during the crisis which showed that nearly $7,000,000 less had been spent by the IERC than would have been expended under normal conditions. Robert J. Myers, chief statistician, said that according to his estimates $6,950,000 had been "unexpended" between the latter part of April and May 25. The commission was virtually without funds in this period.

MANDEL BROTHERS
a store of youth a store of fashion a store of moderate price©

Mail and Phone Orders Filled on These Frocks.

Dress Your Little Girl Like "Our Little Girl" in New
Shirley Temple Frocks
$1.95

See Shirley in "Our Little Girl" at the Balaban & Katz Garrick theater.

Mothers! Your daughter will look like a movie starlet in these four clever frocks designed for Shirley Temple. She'll love "Ship Ahoy" in pique, 3 to 6; "ABC" in cool handkerchief lawn, 3 to 10; "Sunback" in checked lawn with a jacket, 7 to 10; and Miss Prim, in lawn, with rows of braid and a buckle, 3 to 10.

Today! There's a Birthday Party in Playland

Children! You are all invited to Playland's first birthday party today at 3 p. m. There'll be a magic show, favors, and KoKo will cut the birthday cake.

Children's Art Exhibit of the University of Chicago Elementary School in Playland, June 1 to 8, Inclusive—under the direction of Jessie Todd.

Mandel's Individual Shops for Youth—Sixth Floor.

MANDEL BROTHERS
·MEN'S· ·SHOPS·

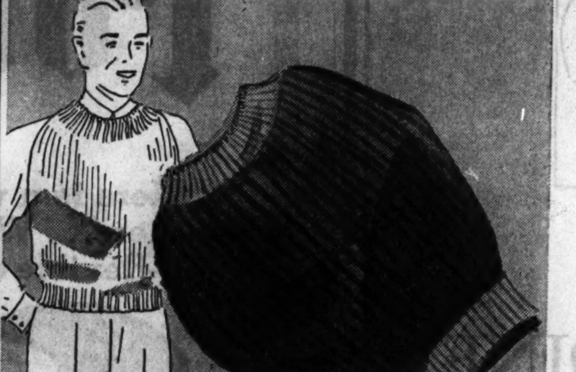

A Barrel of Smartness for the Manly Chest
Keg Sweater
$1

The "Miami Keg Sweater" is the fashion rage in men's sportswear. Pure wool in these smart combinations—yellow and brown, blue and white, white and green, brown and yellow, or solid yellow or blue. Small, medium, large.

Mail and Phone Orders Filled

St. Andrews Sport Shop—Second Floor—or First Floor—Wabash.

Why be Satisfied With Less Than a
Dunlap Sailor
$3.50

When such a modest sum buys famous brand quality—why be satisfied with less? Finely woven straw—genuine leather sweat band, perforated for perfect ventilation. Smart boater shape with plain or striped band. Famous Dunlap flexible brim.
Very cool and lightweight.

Mandel Brothers' Men's Shops—First Floor—Wabash.

Wear "Taylor Mades" and Enjoy Summer Comfort in
White Sport Shoes
$5

"Taylor Made" shoes are *styled* right and they *feel* right on the foot. The hottest day can't disturb their cool comfort. All-white with wing or straight tips. White with black or brown wing tips. All white or brown with ventilated plain vamps.

Mandel Brothers' Men's Shops—Second Floor—Wabash.

Like Wearing Nothing at All! Real Comfort In
SLIX Shorts
50c

They never bind—yet they fit very closely and firmly. Double athletic type reinforced front, softly hemmed crotch. Made of soft Meshonet—long-wearing and easy to wash. White and colors. 30 to 44. *Companion cut-out shirt.......50c*

Mandel Brothers' Men's Shops—First Floor—Wabash.

MANDEL BROTHERS
a store of youth a store of fashion a store of moderate price©

First in Chicago! **Lastex**
Gypsy Band Panties

with the Detachable Glove Silk Flap—a brand new idea by MODEL, for only $2

The flap snaps on and off in a jiffy for laundering. At last! A panty-corset that's practical! New lacy lastex model without garters, for knee-high stockings. Other styles with detachable garters. Combination, $4.

For sports, for dancing, for every day. "Fan" bras, illustrated, $1.

Mandel's New Modern Corset Salon—Third Floor—Wabash.

MANDEL BROTHERS
a store of youth a store of fashion a store of moderate price©

"Criss - Cross," white pig grain "flats" with a double strap. $8.75.

"Medusa," inspired by ancient Grecian sandals, in white elk. $2.39.

"Tyrol," white suede and bright wool for daring contrast. $6.50.

GALA SUMMER PREMIER OF
Mandel's Sandals of 1935
EVERY ONE A SHINING STAR

"Ring-toe," a graceful afternoon sandal with tricky, woven straps. $6.50.

"Checkered Career" a gay two-tone sandal with kid covered heel. $2.

"Corker," named for its heels. Star spangled pique, crepe rubber soles. $1.95.

"Miracle," snaps straps to its soles for cool evening chic. An extra pair tops included. $2.95

"Rope Enough" ties up plaid linen and colored kid or pastel linen for the beach. $2.

Mandel's Shoes—Fifth Floor—State.

8,000 DELEGATES WILL MOVE UPON G. O. P. ROUNDUP

Springfield Hunts Rooms for Grassroots Envoys.

(Picture on back page.)

Word that Missouri will send 1,500 delegates to the Republican "grass-roots" conference at Springfield, June 10 and 11, was received by headquarters yesterday from Grover W. Dalton, Missouri state chairman.

Kansas is expected to have nearly 1,200 delegates, Oklahoma more than 500, and by the time the full reports come in from the nine prairie states participating in the cross-section midwest G. O. P. roundup, the arrangements committee expects that the full delegate lists will run in excess of 8,000.

Some to Sleep on Trains.

In Springfield, meanwhile, a local committee is scouring the town for accommodations, and a call has been issued for citizens to throw open their homes. Many of the delegates are to sleep in Pullmans on the trains taking them to the conference.

From South Bend, Ind., yesterday notice came that the 42 men and women of the Third Indiana congressional district who will attend the conclave will drive over instead of taking a special train as planned. This is because their hotel reservations are to be made at Decatur, a forty minute drive from Springfield.

Expect Many Observers.

Republican observers from all quarters are expected to be on the fringes of the conclave. Each state has been invited through its national committeeman, committeewoman and state chairman, to send experts to take the pulse of Republican sentiment in the middle west, the birthplace of the Republican party.

Among those who have made reservations are Charles D. Hilles, New York national committeeman, and a party from New York; Col. R. B. Creager, Texas national committeeman, and William B. Hodges of Denver, former treasurer of the national committee. Among the visitors is expected to be Col. Theodore Roosevelt Jr.

ZION OFFICIALS TIE UP VOLIVA WITH INJUNCTION

Wilbur Glenn Voliva, overseer of Zion, was restrained in a temporary injunction issued by City Judge Theodore R. Forby yesterday from entering a Zion city building he rents but does not use, or from interfering with the entrance of city officials.

On Thursday Voliva announced he would seek the arrest of Mayor William Edwards and five other Zion officials for entering and inspecting the building without his permission. State's Attorney Charles E. Mason of Lake county indicated yesterday that he did not believe the issuance of warants justified.

Yesterday City Attorney L. Eric Carey of Zien sought the injunction. He also asked that the five year contract for the rental of the building made last March between the city and Voliva's Christian Catholic church, calling for rental at $100 a month, be nullified on the ground that it was improperly drawn and was not arrived at by legal means. The building was formerly a city hall and plans are afoot to make a public recreation hall of it.

Judge Forby set the contract hearing for July 1. Voliva's attorney, J. A. Miller, said he would ask a change of venue today.

FIFTY NEW SUITS FILED FOR $160,354 PERSONALTY TAX

Fifty additional suits to collect a total of $160,354 in delinquent 1933 personal property taxes were filed in the Circuit court against Chicago and suburban business concerns and individuals yesterday. This brings to 200 the number of such suits that have been filed in the Circuit court of James F. Ashenden, chief clerk in the tax division of the state's attorney's office.

Residents of fashionable addresses named in yesterday's suits and the amounts they allegedly owe are: M. N. Rothschild, 1109 Sheridan road, Glencoe, $4,215; L. F. Stern, 981 Sheridan road, Glencoe, $2,117; Amelia E. Winterbotham, 6 Scott street, $1,310; Abner J. Stillwell, 1260 Astor street, $1,206; J. O. Stoll, 1120 Lake Shore drive, $1,286; E. G. Paulding, 1248 Astor street, $2,237; Mrs. F. Edson White, 70 Scott street, $2,858, and Temple McFayden, 1120 Lake Shore drive.

Among the business concerns named and the amounts of the suits are: Illinois Home and Finance corporation, $33,821; Celotex company, $8,924; Vetter Investment corporation, $2,119; Evanston City National corporation, $3,770, and Chandlers, Inc., of Evanston, $2,393.

5 ILLINOIS G. O. P. LEADERS TO FIGHT ROOSEVELT PLAN

Springfield, Ill., May 31.—(AP)—President Roosevelt's remarks on the constitution at his press conference were accepted tonight as a battle gauntlet by the five Illinois signers of the Republican "grass roots" convention call.

The signers are here to plan for the convention June 10 and 11. They issued the following statement:

"If correctly quoted, his [the President's] remarks furnished the forthcoming midwestern conference of loyal Americans greater reason for the discussion of ways and means to uphold the law and preserve the constitution."

It was signed by Frank L. Smith, Dwight, Republican national committeeman; Col. Noble Brandon Judah, Chicago; State Chairman Justus L. Johnson, Aurora; Edward A. Hayes, Decatur, and Mrs. Mary Sulvis, Rock Island.

RESORTS AND TRAVEL

Ocean Travel.

SUMMER "SEA-BREEZE" VACATION CRUISES
Book thru your local agent or Cunard White Star, Ltd.
346 North Michigan Ave., Chicago, Ill.

Fashion Show featuring beachwear and all occasion cottons. Today, 12:30 to 2:30 in the Tea Rooms.

MANDEL BROTHERS

a store of youth — a store of fashion — a store of moderate price®

Fur Coats Stored at Mandel's for as little as $3. Today phone State 1500, Local 1.

A Cool Career Ahead for These Fashion Economies

"Margate" in Felt

$3.95

Tailored by Weldon; exclusive with Mandel's. Brown, black, white, lemon, dubonnet, amethyst.

Town Leghorns

$5

Cartwheels, mushroom and peach basket brims have come out of the garden to top town sheers, prints, pastels.

Millinery Salon—Fifth Floor—State.

"Young Empress"

$19.75

Sheer waffle cotton in white, maize, or pink with taffeta accents. Exclusive with us. 11 to 17.

Junior Chicagoan Shop—Fourth Floor—State.

Peasant Linen

$12.95

Schiaparelli inspired the Dutch collar and tucked hanky linen blouse, 11 to 17.

Chiffon Tops Crepe

$16.75

Street suit ready for cocktails without its jacket. White with lilac or dubonnet. 11 to 17.

Junior Chicagoan Shop—Fourth Floor—State.

"Threesome" is a two suiter with both light and dark skirt. $8.95.

Dotted Swiss $5.95

Towndales Featured in the Current "Harper's Bazaar"! Exclusive with us.

$5.95

Dotted Swiss Jacket Frock

Navy or brown dotted Swiss with splashes of white pique on jacket revers and yoke. 14 to 20.

$8.95

Three Piece Linen Suit

Jacket with one matching and one contrasting skirt. White with brown or navy extra skirt. Sanforized. 14-20.

Sports Shop—Third Floor—Wabash.

"Tops" in Fashion ... White, Pastel

Swagger Coats

$12.95

Soft as a kitten's ear! Juilliard's all wool sheers that fill the coat bill for summer. In white, of course; gentian blue and valley green, 12 to 20.

Pin Money Coat Shop—Fourth Floor—Wabash.

Eyelet 36 to 44

Linen Turnabout, 12 to 40.

Sanforized lawn jacket frock in gay print. 14 to 20.

Two-piece string lace in natural with colorful buttons. 14 to 20.

Pin Money Shop Cottons

There's nothing so crisp and cool, so easy to launder and to keep in trim as cottons. The Pin Money Cotton Shop features a variety this week-end. Cottons for sportswear, town, or tea. With jackets and without. For misses and women.

$6.95

Pin Money Cotton Shops—Fourth Floor—Wabash.

Many Regular $5 Bags Included in this

Bag Event! Featuring "Easy-to-Clean" Styles

$3

Stunning bags that may be cleaned in a jiffy! Wood beads, glossy rodolac, ballibu straw, corrugated glazed linen, and linen zipover bags lead the parade of tubbables! And don't miss the exquisitely fine capeskin gloves, and the new patent leathers in Wood Violet or Dubonnet. Pastels, bright colors and white.

Mandel's Bags—First Floor—State.

Teenette FROCKS

Designed for Petite Women

Sizes 11 to 17 **$3**

6 casual cottons for dawn to dark! Sketched, a clip dot Swiss with peasant neckline and youthful dropped shoulder.

Other styles with lively details in Swiss tissue gingham, piques, Everfast dimity, peasant crash, and polo cloth. Sizes 11 to 17.

Teenette Shop—Third Floor—State.

Wheelers with Separate Skirts

$1.35

Stripes and block checks. Blouse and shorts in one with separate skirt, for bicycling, tennis, golf.

Suzanne Shop—Third Floor—State.

Imported! White Crochet Gloves

$1

Top off your summer costume with a bit of old-world charm! Flaring cuffs and snug-fitting fingers. Brown or navy, as well as white.

Mandel's Gloves—First Floor—State.

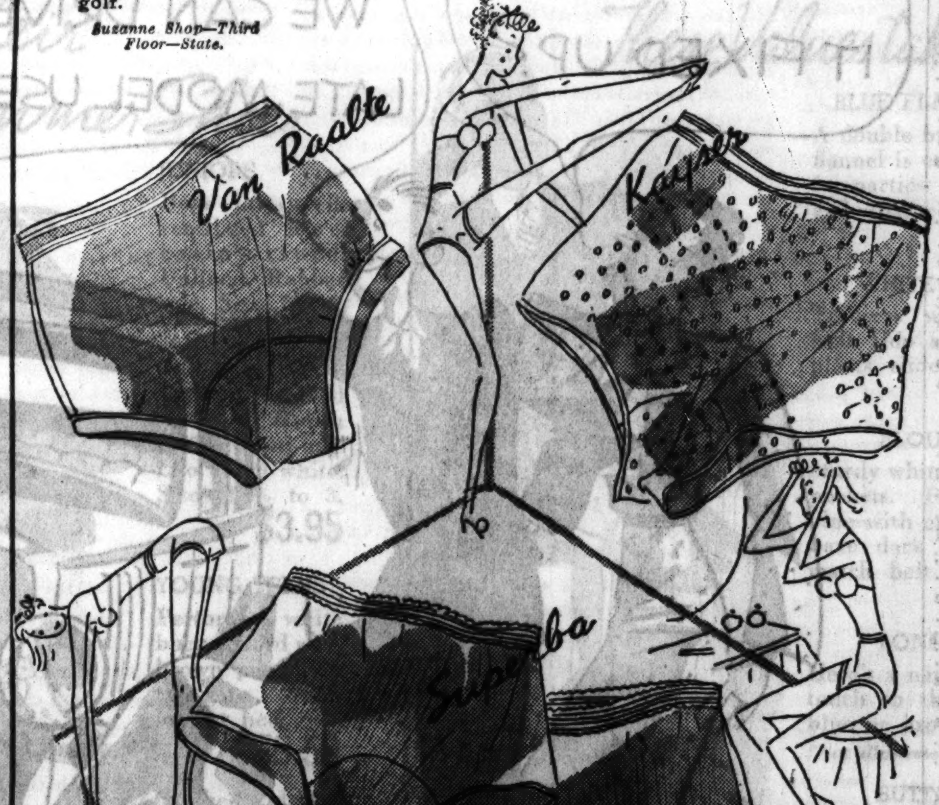

PANTIES Are Our Cool Concern

Superba Sheers

Regularly 85c. Satin stripe sheers with not a seam—smooth as your skin. Briefs or wide-leg sheer style with lastex tops. Tearose. 5 to 7.

55c each
2 for $1

Van Raalte's Jiggers

Cut to a minimum! Not a seam and smooth as your skin! Perfect for sports or evening wear. Tearose and white.

55c each
2 for $1

Kayser's Punchos

They're punched for coolness—and they're next to nothing! Bandeau, 65c. Brief, panties. Tearose and white.

85c each

Knit Lingerie—Third Floor—State.

Air Conditioned Styles In White Vitality Shoes

$6 **$6.75**

Cool, porous buckskins, soft, supple kidskins—light, airy, feminine, and all in smart white, of course! There's no limit to the ingenious details that liven these pumps, ties and oxfords, with the famous, heel-clinging, snug-fitting Vitality combination last. 4 to 11—AAAA to D.

Mandel's Vitality Shop—Fifth Floor—Wabash.

SCIENCE MUSEUM TO INCLUDE TEN HOUSES OF MAGIC

Jackson Park Project Now 12% Complete.

BY PHILIP KINSLEY.

The Museum of Science and Industry in Jackson park is now about one-eighth completed. It is evolving slowly into a great and unique sequence of museums in which the story of mankind from caveman to engineer may be learned in a way that words can never teach.

How this museum, which was made possible by gifts of the late Julius Rosenwald and by a bond issue of the park commission, will become integrated into the Chicago school system and made a vital part of the general cultural development of youth already may be seen.

The huge, factorylike interior of the completed section resounds to the whir of machinery, the astonished cries of children who come there by the busload from every part of the city. They learn by touch and demonstration, sight, and lecture, with the further aid of the technical library which is now at their service.

Something Really Practical.

An illustration of how this touches youth is given by J. R. Van Pelt, assistant director in charge of the technical division.

"A boy who had flunked in physics came to the museum one day," he related. "The boy saw the practical demonstrations of physical principles and ran home to his father. 'Come over to the museum with me,' he cried in excitement. Father and son went over the section together and the result of this was that with further study the textbooks began to have meaning for the boy and he was able to pass his examinations easily."

It is planned to have 3,000,000 visitors a year at the museum, with each group of sciences and technology presented in its development from the earliest beginnings up to the present day.

Pioneering in Museum Methods.

The old idea of museums, with cases of exhibits which must not be touched. acres of space in which one gets lost and tired, is to be changed here into a sequence of ten museums," said Mr. Van Pelt. "We are so arranging things that one must make a choice on entering as to which section he wishes to see.

"A cursory tour of each section will take about two hours. It is to be relieved, however, by lectures, somewhat on the order of the House of Magic at A Century of Progress Exposition. There will be ten houses of magic here when we are able to build them. One of these will be the demonstration of binaural hearing which was so popular at the electrical building. You will recall 'listening to Oscar.' We will have a girl do the work in the glass cage."

Tribune Press to Be Used.

It is planned eventually to set up a complete printing plant and get out a daily paper covering news of science. This will contain authentic information on the latest developments. In this section a Goss printing press which served THE TRIBUNE for many years will be set up and used. It is one of the presses that recently have been removed to make room for a new battery in THE TRIBUNE pressroom. It has been presented to the museum and will be installed by the printing company.

Another exhibit of great interest will be the demonstration of man-made lightning, Mr. Van Pelt disclosed.

"This," he said, "will show how electric power is generated and developed and how the forces may be used. A million voltage will be developed, sufficient to split a log of wood, and this will be done before the eyes of the spectators."

The visitors to each of the ten sequence museums will not wander aimlessly from one subject to another. Each major exhibit, whether of the fundamental sciences, agriculture, or airplanes, will be so arranged that those who enter there will not see anything else unless they choose to leave. Therefore, at least ten visits will be necessary before one has a view of the whole museum.

The Scope of the Project.

Beginning with the fundamental sciences, mathematics, physics, and chemistry, the sequences will be geology and mineral industries; agriculture, textiles and forestry; power; land transportation; water transportation; air transportation; printing and communication; architecture and public works, and the medical sciences. Eventually it is hoped that the medical sciences will have a separate museum.

The museum presents today a cross section of what it will ultimately become, something which reveals the principle of letting operative mechanism teach the facts of science, engineering, and industry.

The main idea of the museum is an institution to reveal the technical ascent of man. Waldemar Kaempffert, former director, picturing the museum as it will be, writes:

"It never was the intention to set down in Chicago a more or less slavish imitation of the great technical museums of Europe. The Museum of Science and Industry will be concerned in its final form as much with man as a social being as with his scientific discoveries and his industries.

The Real Aim of Effort.

"After all, chemistry and engineering are but means to an end. And the end is a new state of civilization which is evolving before our very eyes. Visitors will walk through 500 centuries and see what man has made of himself with the aid of tools. Carlyle called him the 'tool using animal.' As such the museum will interpret him.

"He begins 50,000 years ago wielding a stone hatchet and knowing how to light a fire, and ending for the moment in Jackson park. Chicago will seem a part of the museum—the last great exhibit in the technical progress of man.

"We call this a machine age. What do we mean? And what is our mechanical destiny? At the outset it was decided that the scientific discovery and the machine must be explained by the museum not merely as technical achievements but as means of shaping an entirely new culture.

How an Invention Is Born.

"An invention is the result of social and economic pressure as much as of the genius of man. Technical geniuses are the fuses that blow out and short circuit the aspirations of the race. Men talked and wrote of flying and communicating at a distance with telepathic directness long before there were airplanes or telephones and televisors. An atmosphere is created, and it is this that unconsciously impels a technician to contrive processes and machines.

"The steam engine is invented. Under what circumstances? Coal mines drowned in water with which horse pumps cannot cope. Henceforth coal assumes a new significance. It is energy. What happens? The factory. Man receives a tremendous impetus in his social evolution. Power spins, weaves, draws, bends, and twists in scores of operative machines.

"It means cheap goods, a surer command of resistant matter, national wealth, domination of world markets. Similarly, the typewriter will be displayed not only as a substitute for the pen but as the machine which put women into countless offices where they were not known before. The Otis elevator was not merely a means of doing away with stairs but the creator of the skyscraper and the many-storied hive that is Chicago's loop."

"From A to Izzard."

The course of study in each of the inner museums will be from beginnings to economics. Power, for instance, runs from muscle power and windmills to the latest transmission lines and then into the economics of power. How much water power can the state or nation afford to develop is one study. Architecture will run from the prehistoric cave to the latest in city planning and household appliance.

A staf of 200 lecturers will be needed to carry on adequately the completed museum work. The museum has entire charge of its own appointments and personnel, under Director O. T. Kreusser. The curators now at work are Russell H. Anderson, agriculture; A. C. Carleton, geology; Louis Ehrenfeld, chemistry; J. A. Folse, power; A. M. MacMahon, physics; R. B. May, automotive engineering; Trent E. Sanford, architecture, and Ernest J. Teberg, rail transportation.

Research associates are Carey Cronels, geology, and Helmuth Bay, forestry. Assistant curators are Herman R. Eberle, geology, and Marion Mercer, geology. G. Frederick Shepherd is technical assistant in geology. Mary B. Day is the special librarian whose reading list of applied sciences is now used by 5,000 boys and girls.

MILLIKIN UNIVERSITY DOG WINS 'DEGREE' AFTER 4 YEAR 'STUDY'

Decatur, Ill., May 31.—[Special.]—A dog received a "diploma" in special services conducted at James Millikin university. Sig, mascot of Sigma Alpha fraternity, was presented his degree by Dr. J. C. Hessler, president of the university, before a gathering of nearly 1,000 students, faculty, and townspeople.

The entire program was devoted to the dog, which is credited with attending classes regularly and devotedly for the last four years. The degree is labeled "Bachelor in Canineology" prepared on parchment in true collegiate style and written in Latin.

Plans are for Sig to return next year for a postgraduate course.

STEAL 1,045 HOUSE DRESSES.

Louis Frank reported to the police yesterday that burglars had entered the Glorified Frock shop at 4822 Milwaukee avenue, of which he is owner, and had carried out merchandise valued at $2,800. Included in the loot were 1,045 house dresses, 18 sweaters, 750 pairs of stockings, and some lingerie.

LOVER OF SLAIN ARCHITECT'S WIFE SENTENCED TO DIE

Jury Frees Widow of Victim in Britain.

[Chicago Tribune Press Service.]

LONDON, May 31.—A jury in Old Bailey today sentenced to death George Stoner, 18 years old, for the murder of Francis Rattenbury, 68 year old architect. Stoner was a chauffeur in the Rattenbury home. At the same time the jury freed Alma Rattenbury, 38 years old, the victim's widow and mistress of the condemned boy.

"I am content they have set her free," Stoner said in his cell after the verdict was returned. "Whatever happens to me does not matter. I am glad she has been spared.

Killed with Mallet.

Rattenbury was injured March 24 at his home on Bournemouth by blows from a wooden mallet. He died four days later. The architect's wife and the chauffeur were arrested. Police announced the two had confessed the crime. The confessions later were withdrawn.

The jury yesterday was startled by the admission of Stoner's lawyer that his client had struck the blows which resulted in Rattenbury's death.

"The boy was insane as result of addiction to drugs and from jealousy at the time of the slaying," the lawyer shouted. "The verdict either should be 'guilty but insane' or 'manslaughter.'"

Presiding Judge Humphreys warned the jury to take no notice of the "quasi-admissions."

Speaks of Woman's Character.

In his instructions to the jury the judge discussed Mrs. Rattenbury's character and said:

"Beware you do not convict her of this crime because she is an adulteress, an adulteress of—you may think—the most unpleasant type. Stoner was dominated by the woman who freely admitted she became the chauffeur's mistress shortly after he became employed last November."

2,000 INSPECT LOOP TUBE OF BIG NEW SEWER

More than 2,000 persons yesterday inspected the downtown branch of the new west side intercepting sewer built by the Chicago sanitary district. The tunnel will be open for inspection from noon until 8 p. m. today. Visitors enter through the shaft at Franklin and Quincy streets and walk to another shaft at Wacker drive and Clark street.

Joseph H. Richmond, engineer who supervised construction of the tunnel, said he was surprised at the number of women who were interested in an inspection of the tube and visited it yesterday.

The new sewer will intercept the waste from the loop now being poured into the river and will carry it to the west side treatment works of the sanitary district in Stickney.

BIND WATCHMAN; ROB SAFE.

Three men took $30 from a safe in the offices of the Lumber and Supply company, 4707 Montrose avenue, after tying the watchman, James Burkross, to a chair yesterday.

SEIZE EX-AUDITOR AS EMBEZZLER; HE BLAMES DICE

Julius Augustus, 39 years old, 537 Addison street, for 13 years an auditor for Farnum, Winter & Co., 120 South La Salle street, which liquidated last year, was arrested yesterday on a charge of embezzling $8,000 of his employers' money. He was locked up when he was unable to provide $15,000 bonds and will be arraigned in the Felony court Monday.

Augustus admitted to the police that he had taken the money by overdrawing salaries and otherwise manipulating the books. He asserted that he had lost all the money he took in dice games.

"I don't know why I did it," Augustus said. "Ever since an audit revealed my shortage I've been trying to raise money to pay it back. Those who won my money won't help. I wonder what my wife and child are going to do."

THERE'S NO DOUBT about it—you can start driving one of the finest late model used cars for what you soon may have to lay out in repairs on your old one! Prices and terms today are within reach of practically everybody who can afford to drive a car of any kind.

Check the automobile columns in the Tribune want ad section. Hundreds of late model used cars are advertised at attractively low prices. You rarely have had such an opportunity to own a better used car. Look for your favorite make and model in today's Tribune want ads!

• BUY NOW!

Your old car may be the only down payment required for a late model used car which has smart design, power, clean upholstery, quick-acting brakes and many miles of safe, comfortable motoring. Many dealers allow you as much as a year to pay balance. Now is the time to buy.

SURE QUICK RELIEF for SORE ITCHING, BURNING PAINFUL FEET GREAT for ATHLETES FOOT
SOOTHING Oil of Salt
AT ALL DRUGGISTS

BOSTON STORE
STATE, MADISON AND DEARBORN STREETS

LINEN SUITS
$2.89

In the popular natural color and white. Single-breasted and double breasted styles with action or straight backs. Sizes 14 to 20.

A Popular Value!

Many of Our Higher Priced Blouses Reduced to $2.69
SPORTSWEAR—FIFTH FLOOR.

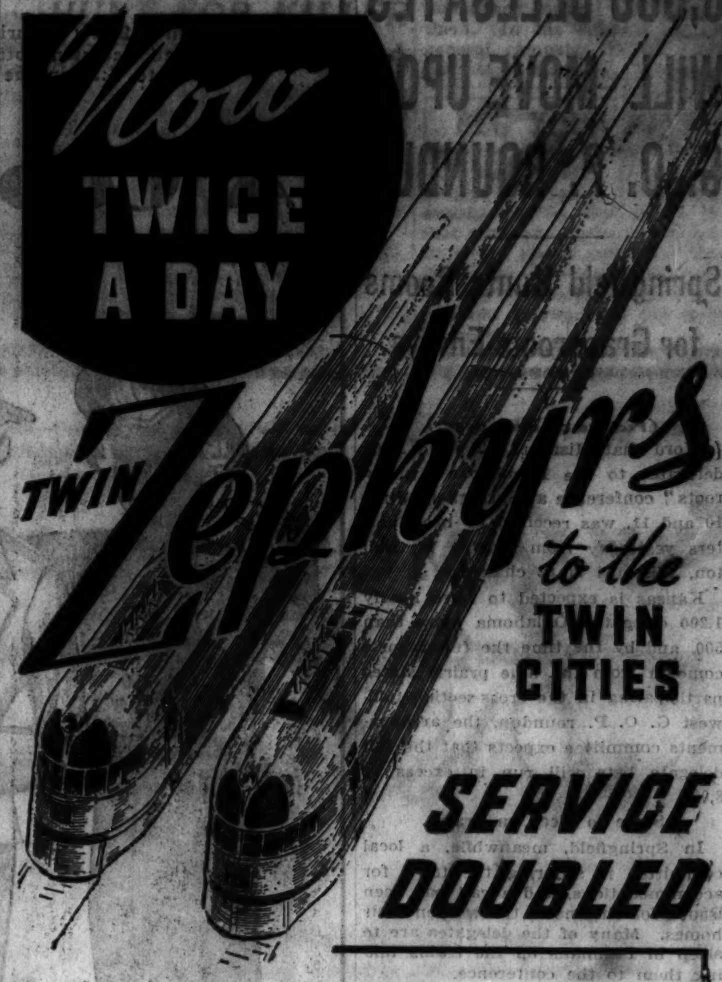

STREAMLINED • DIESEL-POWERED • AIR-CONDITIONED • BUILT OF STAINLESS STEEL • America's Fastest Trains

• The Twin Zephyrs have been in service between Chicago, St. Paul and Minneapolis for about six weeks—one train up each day; the other down. Every day they have been *sold out*, northbound and southbound.

In those six weeks they carried considerably more than 7,500 passengers, and more than a thousand people who applied for seats could not be accommodated.

Commencing Sunday, June 2, the daily duty of these Diesel-powered streamliners will be *doubled*. Instead of just one trip in each direction there will be a morning Zephyr and an afternoon Zephyr. Instead of running 441 miles per day, each train will run 882 miles per day.

The Zephyrs are not excess fare trains, but all of the seats—BOTH COACH AND PARLOR LOUNGE—are reserved; individually assigned in advance and sold by number.

SCHEDULE OF THE TWIN ZEPHYRS (Central Time)

NORTH	Morning Zephyr	Afternoon Zephyr	SOUTH	Morning Zephyr	Afternoon Zephyr
Lv. Chicago	8:00 am	4:00 pm	Lv. Minneapolis	8:00 am	4:00 pm
Ar. E. Dubuque	10:48 am	6:48 pm	Lv. St. Paul	8:30 am	4:30 pm
Ar. No. La Crosse	12:25 pm	8:25 pm	Lv. E. Winona	9:59 am	5:59 pm
Ar. E. Winona	12:48 pm	8:48 pm	Lv. No. La Crosse	10:23 am	6:23 pm
Ar. St. Paul	2:30 pm	10:29 pm	Lv. E. Dubuque	11:59 am	7:59 pm
Ar. Minneapolis	3:00 pm	10:59 pm	Ar. Chicago	3:00 pm	10:59 pm

Burlington's Fleet of Steam Trains (Central Time)

Northbound	BLACK HAWK	NORTH COAST LIMITED	EMPIRE BUILDER	No. 45
Lv. Chicago	*8:00 pm	10:30 pm	10:45 pm	10:00 am
Ar. St. Paul	7:05 am	8:20 am	8:35 am	9:30 pm
Ar. Minneapolis	7:45 am	9:05 am	9:20 am	10:15 pm

Southbound	BLACK HAWK	EMPIRE BUILDER	NORTH COAST LIMITED	No. 52
Lv. Minneapolis	9:00 pm	10:05 pm	10:20 pm	7:45 am
Lv. St. Paul	9:40 pm	10:55 pm	11:00 pm	8:40 am
Ar. Chicago	7:50 am	8:45 am	8:50 am	8:00 pm

*FASTER—The Northbound Black Hawk will leave Chicago 90 minutes later than formerly and arrive in the Twin Cities the same time as before. The traditionally fine equipment of the Black Hawks has been made even more luxurious by the addition of chair cars which are the last word in non-Pullman equipment.

S. J. OWENS, *General Agent*
179 W. Jackson Blvd., Chicago
Phone Wabash 2345

Burlington Route

CROSSWORD PUZZLE

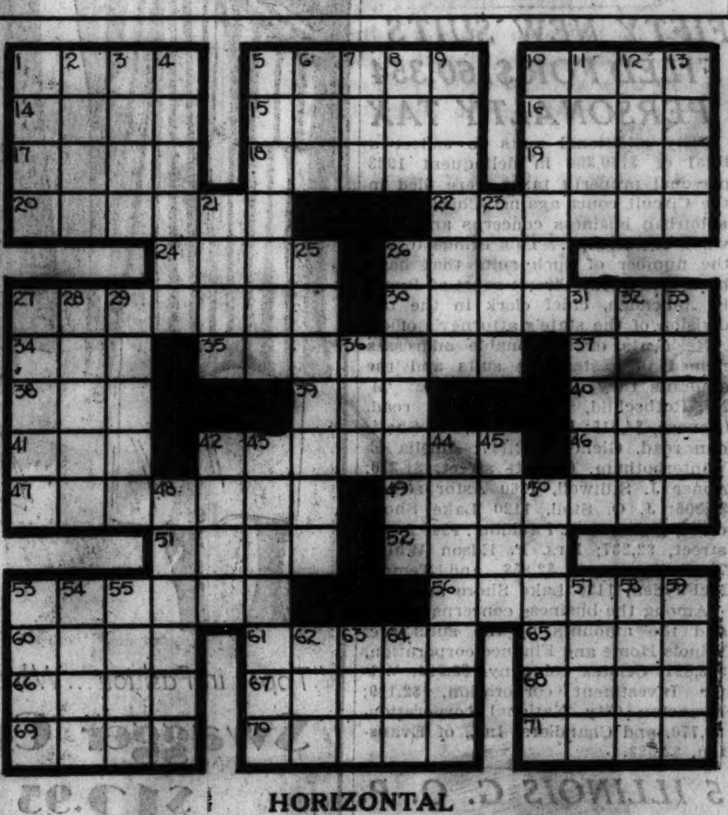

HORIZONTAL

1. Allot
5. Foods
10. Scruff
14. Ages
15. Let
16. Russian mountain range
17. Become submerged
18. School of Hindu philosophy
19. Cans
20. Flight
22. Fealty
24. Cups
26. Ebb and flow
27. Head adornment
30. Lands
34. Past time
35. Strange
37. Metal
38. Force
39. Insect
40. Promise
41. Suffix signifying relating to
42. Packages
46. Night before
47. Cat
49. Penetrated
51. Units of work
52. Downpour
53. Translate
56. Middleman
60. Surmounting
61. Inventor of dynamite
65. Preposition
66. Completely occupied
67. Ten million rupees
68. Abrupt flexure [Anat.]
69. Flow of the sea
70. Time
71. Warmth

VERTICAL

1. Space in network
2. One of the Great Lakes
3. Sharp taste
4. Northerner
5. Proprietor
6. Site of famous English cathedral
7. According to
8. Plaything
9. African people
10. Spice
11. Brilliant song
12. Throe
13. Other
21. Character of early Teutonic alphabet
23. Pertaining to a short poetic form
25. Filaments
26. Tale bearer
27. Quibble
28. Pointed arch
29. Lover
31. Hang on the wing
32. Treasure found
33. Stitched
36. Connective
42. Poet
43. Pressure, as of necessity
44. Makes possible
45. Agitation
48. Folks
50. Sufficient
53. Cracked
54. Carrying case
55. Frigid
57. Joint
58. Volcano
59. Put to flight
62. Gold coin
63. Neckpiece
64. Go astray

YESTERDAY'S PUZZLE SOLVED

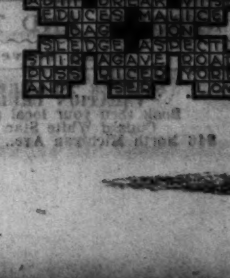

AUDITING INQUIRY WIDENED TO WIPE OUT ALL RACKETS

Abuses in County Offices Bared at Quiz.

The scope of the inquiry into the auditing methods of all county offices will be widened to bring to light and eliminate any existing rackets, as well as tracing down possible shortages in these offices. This was announced yesterday at the first meeting of the commission appointed by Clayton F. Smith, president of the county board, to investigate department bookkeeping practices as a result of the disclosure of the $414,129 Sweitzer shortage.

John O. Rees, director of the citizens' committee on public expenditures, who is one of the commission members, declared that he had heard rumors of rackets worked in the various offices, which, although they might not produce fund shortages, were continually victimizing the public.

Peter Kelly Repeats Racket Rumor.

County Commissioner Peter M. Kelly, another member of the investigating group, said he had also heard of the rackets. Rees and Kelly said they did not know just what these practices were or how they were conducted, but hope to discover them in their inquiry.

The commission appointed a subcommittee of three of its own members to make a survey of conditions in the county treasurer's office preparatory to a comprehensive audit.

The members of this subcommittee are Rees, W. J. Pitts, general auditor of Sears, Roebuck & Co., and County Auditor Lee Howard. The others on the commission in addition to these three and County Commissioner Kelly are Col. A. A. Sprague, chairman of the Chicago Plan commission, who acted as chairman at the meeting yesterday, and County Commissioner William Busse and H. Wallace Caldwell. Mr. Smith is an ex-officio member.

The subcommittee will present its report at the commission's meeting next Friday in Mr. Smith's office and then plans for independent audits of the treasurer's office and other county offices will be considered.

Bare "Unbelievable" Fund Handling.

Mr. Rees told the other members of the commission that the methods of handling and disbursing large sums of money in Cook county were "almost unbelievable." The audit of the office of county clerk during the régime of Robert M. Sweitzer from 1910 to 1934, in addition to revealing the $414,129 shortage, brought public knowledge for the first time that Sweitzer, as clerk, had the power "to carry around in his pocket" the tax redemption fund which had been built up to more than a million dollars.

Mr. Sweitzer is now county treasurer, having been succeeded as clerk last December by Michael J. Flynn.

"These methods of handling public funds are unbelievably loose," Rees asserted. "I don't believe they could be duplicated anywhere else in the world.

"When we get through with our investigation, if it is still possible for a county official to personally disburse tremendous sums, we will have done nothing. But we will probably recommend legislation to remedy these evils.

"I am surprised that people pay taxes when one considers how easily their money can be handled."

Employ Special Investigator.

The subcommittee was empowered to employ one person as an investigator for three weeks and will also have the assistance of George Hagenauer, deputy county treasurer, in the examination of the records of that office.

Mr. Smith announced that heads of all county departments will be summoned to a meeting at 9:30 Monday morning when he will urge them to cooperate with the investigators.

An hour later—10:30—on that morning, Sweitzer is to appear before the county board. His week of grace for an examination of the audit will be up then and the board has demanded that he turn over the $414,129 he owes the county.

Sweitzer has indicated during the week that he will ask for additional time, but no word was forthcoming from him yesterday on what his attitude would be. If the money is not turned over on Monday, the board will ask the advice of the state's attorney on immediate legal steps, Mr. Smith has said.

200 Crippled Children Enjoy Outing at Club

More than 200 crippled children from the Spalding, Christopher, and Gompers schools were given an outing yesterday at Olympia Fields Country club by Carl Sweitzer, manager of the club; the Rotary club, the Illinois Central railroad, Sidney Wanzer, milk dealer, and Dr. Henry B. Thomas of St. Luke's and the Illinois Research hospitals. Horseback riding, games, and gifts kept the children busy throughout the day.

Former Bull Moose Leader Sentenced to Penitentiary

New York, May 31.—[Special.]—Nelson B. Clark, 62, who was the Bull Moose candidate for governor of Massachusetts and polled 6,969 votes, was sentenced to the penitentiary today by the justices of special sessions for illegal possession of weapons. He was found guilty in connection with the robbery of a 5th avenue store last January by four young men, now serving life for the murder of Patrolman James Killion.

A.E.F. Veterans of Siberian Campaign Reunite Tonight

Veterans of the Archangel and Siberian A. E. F. campaign will hold their first reunion since 1919 in the 132d infantry armory tonight. The meeting is sponsored by Siberian post, Veterans of Foreign Wars. According to J. W. Stukel and Grant L. Johnson, who are in charge of arrangements, about 300 are expected to attend.

CORNS SORE TOES
Quick, safe relief. Only 25¢ and 35¢ box.
Dr Scholl's Zino-pads

Scout Car with Cavalry on Rock Island Trip

Corporal James Hefferman and Sergt. Peter Kalber of the 14th cavalry, Fort Sheridan, with the armored scouting car which left with 1st squadron for Rock Island maneuvers yesterday. The machine is equipped with carriages for one pounders. [TRIBUNE Photo.]

Lieut. Col. Harry D. Chamberlin (left), in command of the 14th cavalry, and Maj. C. A. Wilkinson as they headed 1st squadron when it left Fort Sheridan yesterday for Rock Island maneuvers. [TRIBUNE Photo.]

March Both Ways

Commanded by Lieut. Col. Harry D. Chamberlin, the 1st squadron of the 14th U. S. cavalry left Fort Sheridan yesterday to join the remainder of the regiment in maneuvers at Rock Island from June 13 to 17. The squadron is making the trip both ways by march. It will return to the fort on June 25.

NINE PHYSICIANS, GRADUATES OF 1885, MEET HERE

Nine physicians who were among the 153 members of the 1885 graduating class of Rush Medical college attended a "speechless" banquet in the Palmer house last night to mark their 50th reunion. Reunions also were held in the hotel by the classes of 1895 and 1915, which were attended by 56 physicians. After dinner speeches were barred at all three. Of the class of 1885, Dr. L. H. Prince of Kiln, Miss., said 38 are living, 87 are known to be dead, and trace of 28 has been lost.

The nine who met range in age from 73 to 79 years. In addition to Dr. Prince they are H. W. Wateross, Galva; F. P. Johnson, Hoopeston; R. G. Sayle, Harry S. Piggins and T. W. Nuzum, Milwaukee; E. H. Dunn, Kansas City, and C. M. Hawley and John J. Stoll, Chicago.

U. S. FLEET OF 130 SHIPS HEADS FOR CALIFORNIA PORT

HONOLULU, May 31.—(AP)—The United States fleet of 130 ships headed for San Diego, Cal., today in the last ten days of six weeks' war maneuvers in the Pacific.

A long gray line of warships moved out of Pearl harbor before 9 a. m. [2:30 p. m., Chicago daylight saving time] with a heavy cruiser leading the first of the battleships.

The aircraft carriers, Lexington, Saratoga, and Ranger, which departed Tuesday for Lahaina roads, off the Island of Maui, will refuel there and with their hundreds of planes rejoin the fleet at sea.

COAL MERCHANTS OPPOSE SALE OF STEAM IN LOOP

The Illinois commerce commission yesterday took under consideration a petition, filed by Attorney M. K. Hunt, requesting that the Chicago Coal Merchants association be allowed to intervene in proceedings through which two companies are seeking to make the supply of steam heat to loop buildings a recognized utility service.

In the coal merchants' petition it was requested that the Chicago Steam corporation and the Chicago Union Station company be required to show cause why they should not be prosecuted for violation of the statutes governing public utilities. The claim was set up that the steam company, a subsidiary of the Chicago Tunnel company, had been buying heat from the station company and selling it to loop buildings without the commerce commission's authority.

Both the Chicago Steam company and the Illinois Maintenance company have applied to the commission for certificates of convenience and necessity. The coal merchants, it was said, oppose the wholesaling of steam because they fear they will lose their markets in the loop to centralized underground steam plants.

Asks Bids for Developing Calumet Waterway Link

Bids for the $1,529,000 project of widening and deepening portions of the Little Calumet and Calumet rivers in the southeastern part of Cook county were advertised for yesterday by Lieut. Col. Donald H. Connolly, district engineer for the war department. The work is designed to further the connection between the great lakes and the Illinois waterway. Col. Connolly said that plans and specifications would be available at his office at once and bids would be opened by June 30.

Offers New Daily Air Trip, Chicago to Twin Cities

Northwest Airlines today inaugurates its fourth daily round trip schedule between Chicago and Minneapolis-St. Paul. The new trip is a "shopper's special," leaving the Twin Cities at 9:45 a. m., Chicago daylight saving time, and arriving here two minutes before noon. The ship will leave Chicago at 6:15 in the evening and reach the Twin Cities two hours and 14 minutes later.

Effective June 2nd

NEW AFTERNOON SERVICE

5½ TO hours St. Louis

Lv. CHICAGO 4:15 P. M.
Ar. SPRINGFIELD 7:41 P. M.
Ar. ST. LOUIS 9:45 P. M.

Completely Air-Conditioned

Observation and Drawing-Room Parlor Cars
Dining Cars and Chair Cars

Additional Service at 12:30 P. M., 6:45 P. M., 11:30 P. M., 11:59 P. M. . . . Similar Service Returning.

All time shown is Central Standard—one hour earlier than Chicago Daylight Saving Time.

For Reservations, Phone WEBster 4242 or FRAnklin 6700

THE ALTON ROAD

READ THE TRAVEL DIRECTORY IN TOMORROW'S TRIBUNE

ONLY A WEEK

A boat trip can accomplish wonders for you by relaxing taut nerves and relieving the tension of a busy life. If you are run down, why not take some time off, if only a week, and let a cruise restore your zest in living.

Read tomorrow's Sunday Tribune's Travel Directory for news of travel and resorts throughout the world. Check up on what the steamship and bus, plane and railroad companies have to offer to help you plan a vacation which you will never forget.

EXHIBIT OF IRIS OPENS TODAY IN GARFIELD PARK

Hundreds of iris blooms will be exhibited today and tomorrow in the Midwest Iris show at Horticultural hall, Garfield park, according to Mrs. Frank C. Lambert, general chairman of the show. The exhibit is being held under the auspices of the Midwest Horticultural society in conjunction with the American Iris society. Amateur and professional iris growers are invited to enter exhibits before 11 a. m. today.

The American Iris society will give a silver medal to the grower of the best bloom in the amateur classes. A bronze medal will be given for the largest and best professional exhibit. The Chicago park district will award a silver cup to the grower making the highest score.

Mrs. Lambert said there was no entry fee for the exhibit and no admission charge for visitors.

STEAL TRUCK AND LETHER.

As Jacob Lipman, 1541 North Fairfield avenue, a lether dealer, was leaving a shoe shop at 544 Division street, where he had made a delivery yesterday, he was stopped by two armed men. They took a small amount of money and drove away with Lipman's truck, which, he said, had lether in it valued at $1,500.

INSTITUTE DEATH HUNT FOR KILLER DOG NEAR AURORA

William Erhart, farmer and horse dealer residing east of Aurora, has armed himself and two of his employés with the intention of shooting to death a large dog which attacked a horse on the place Wednesday and injured it so severely that Erhart had to destroy it.

The dog which turned outlaw is believed to be of the police breed. Numerous reports have been received recently of wild dogs attempting to attack live stock. Capt. John Reiland of the Aurora police believes these outlaws have reverted to hunters because their owners are unable to feed them. In his opinion, he added, a general campaign to kill them may have to be made.

BEG YOUR PARDON

An item on May 29 said that Mrs. Pauline Kozlowski, 2817 South 49th avenue, Cicero, died of an infection that followed a knife cut on her hand. Relatives stated yesterday that Mrs. Kozlowski, who was blind, was never allowed to handle knives and that it was not known how her hand was scratched.

Inquire about our brand new Christmas Savings Plan. Interest at 6% per annum will be applied to all payments made in advance to apply toward the purchase of Christmas Savings Certificates, redeemable in merchandise.

MARSHALL FIELD & COMPANY

Here Again!
The Hurdy Gurdy

LUNCHEON and FASHION SHOW

Monkeys, favors, children's fashions made these luncheons famous. Saturdays in June, from 12 to 2, sizes 3 to 16 should be on hand to see new Junior fashions. Children's luncheons are 35c, 45c, 55c.

Narcissus Room
Seventh Floor, North, Wabash

IN THE YOUNG PEOPLE'S THEATER at 11, 2 and 4
"Smooth Sailing"

A costume carnival of a cruise around the world. Songs and dances are performed by children under 12. The audience will find most of the native and seagoing costumes shown on the stage in departments on the fourth floor.

Fourth Floor, South, State

SCOUT DAY IN THE CAMP AND VACATION SHOW

11:35—Girl Scout Camp Movie
2:45—Boy Scout Camp Movie
Other Camp Movies:
11:15—Camp Highlands
2:15—Stone Hill Camp
2:30—Island Lake
3:00—Strongheart Camp
3:30—National Music Camp

Fourth Floor, South, State

Graduates in the School of Quality

June Marfield Jrs.

$5.95

PADDLE BRIM

Here's real protection from the sun in a stitched "paddle" brim with plain crown, in solid colors or two tones. Sizes 21 to 23.

Young Moderns' Millinery
Fourth Floor, Middle, State

The name "Marfield" is a diploma of value. Four Junior fashions from the fourth floor receive it this month because they lead their class in style and quality. Worthy of their famous name, June Marfield Jrs. will add distinction to a Summer full of fun.

$2.95
BRIGHT ON WHITE
Bright blue or red piping and a handworked cross stitch band trim front of a French linen dress. Sizes 3 to 6.
Infants' Room
Fourth Floor, North, State

$5.95
TWO PIECE COTTON
Frog closings and Ascot tie are smart on a white cord fabric or white shot with red or blue. 12 to 16.
Young Moderns' Room
Fourth Floor, Middle, State

$2.15
IMPORTED LINEN
Sport or sailor collar suit, sleeveless or with short sleeves. Yellow, brown, blue, white. For sizes 4 to 10.
Boys' Room
Fourth Floor, South, State

Their Summer Shoes

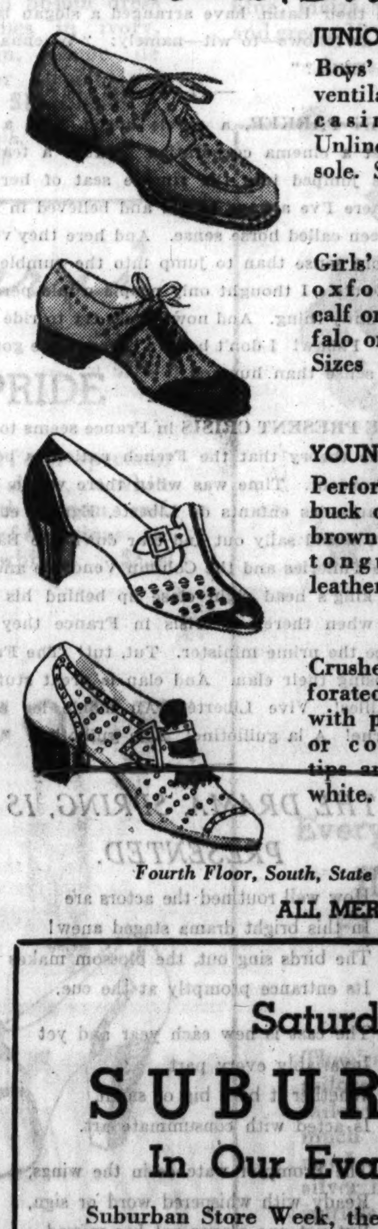

JUNIORS
Boys' brown elk ventilated moccasin oxford. Unlined. Rubber sole. Sizes 1 to 6.
$3.50

Girls' air cooled oxford. Brown calf on fawn buffalo or all white. Sizes 12½ to 3.
$3.95

YOUNG TEENS
Perforated white buck oxford with brown patent on tongue. Solid leather heel.
$6.50

Crushed kid, perforated. All white with patent trim or contrasting tips and heel on white.
$6.50

Fourth Floor, South, State

These Values take "Honors"

BLUE FLANNEL SPORTS COAT
A double breasted model of all wool flannel is correct for graduation and for parties. Back tailored with yoke and inverted pleats. Sizes 10 to 18.
$9.95

WHITE FLANNEL SLACKS
Trousers with details boys want: welt side seam, narrow waistband, pleats, slide fastener. 12 to 18.
$5.50

BLOUSES OR SHORTS
Sturdy white cotton shorts with three pockets. Pants belts of brown or blue with embroidered dog. Blouses have dark tone tie and collar to match belt colors. Sizes 5 to 10.
$1.35

LONG SAILOR PANTS
Here's a nautical cut and a seagoing touch in the ship embroidered on blue or brown belt loops. 5 to 10.
(Not illustrated)
$1.65

BUTTON-ON BLOUSES
Sailor pants button on to a blouse with collar trimmed to match the pants belt. Young yachtsmen like a lanyard with whistle to tuck into breast pocket. Sizes 5 to 10.
(Not illustrated)
each $1.35

Boys' Room—Fourth Floor, South, State

ALL MERCHANDISE IN THIS AD ALSO IN EVANSTON AND OAK PARK

Saturday, June 1, Through Saturday, June 8

SUBURBAN STORE WEEK

In Our Evanston, Oak Park and Lake Forest Stores

Suburban Store Week, the climax of the season and one of the high spots of the year, offers more savings in seasonable merchandise than any other event that we feature. If you live within driving distance of Oak Park, Evanston or Lake Forest you'll profit immensely by shopping during Suburban Store Week. Your Chicago charge account, of course, is good in all three stores.

The Evanston and Oak Park Stores are open until 9 P. M. this evening.

To the prices of our merchandise will be added an amount approximately equivalent to two per cent on account of the Illinois Retailers' Occupation Tax

Chicago Daily Tribune
THE WORLD'S GREATEST NEWSPAPER

FOUNDED JUNE 10, 1847

ENTERED AS SECOND CLASS MATTER JUNE 3, 1903, AT THE POSTOFFICE AT CHICAGO, ILL., UNDER ACT OF MARCH 3, 1879.

All unsolicited articles, manuscripts, letters and pictures sent to The Tribune are sent at the owner's risk, and The Tribune company expressly repudiates any liability or responsibility for their safe custody or return.

SATURDAY, JUNE 1, 1935.

THE TRIBUNE OFFICES.
CHICAGO—TRIBUNE SQUARE.
MILWAUKEE—EMPIRE BUILDING.
NEW YORK—220 EAST 42D STREET.
DETROIT—5-167 GENERAL MOTORS BUILDING.
WASHINGTON—815 ALBEE BUILDING.
BOSTON—718 CHAMBER OF COMMERCE BUILDING.
ATLANTA—1825 RHODES-HAVERTY BUILDING.
LONDON—135 FLEET STREET.
PARIS—21 RUE DE BERRI.
BERLIN—COLUMBUS HOUSE, POTSDAMERPLATZ 1.
RIGA—STETINES IELA 2.
ROME—GALLERIA COLONNA [SCALA A].
SHANGHAI—38 AVENUE EDWARD VII.
TOKIO—IMPERIAL HOTEL.
MEXICO CITY—HOTEL REGIS.
PANAMA CITY—HOTEL CENTRAL.
SPECIAL REPRESENTATION.
SAN FRANCISCO—820 KOHL BUILDING.

THE TRIBUNE'S PLATFORM FOR ILLINOIS

1. *Repeal the Tyranny Law.*
2. *End the Parole Business.*

THE TRIBUNE'S PLATFORM FOR CHICAGO

1. *Cut taxes in half.*
2. *Pay the defaulted bonds.*
3. *Overcome crime.*
4. *Install modern street cars.*
5. *Establish a lake front airport.*
6. *Introduce suburban service appropriate to this century.*

"The Newspaper is an institution developed by modern civilization to present the news of the day, to foster commerce and industry, to inform and lead public opinion, and to furnish that check upon government which no constitution has ever been able to provide."—Chicago Tribune.

THE FRENCH CRISIS.

The overthrow of the government of Premier Flandin reflects the failure of his effort to stop the money panic in France. Gold has been leaving the country at a furious rate, reaching a climax on Wednesday with the export of the equivalent of 100 million dollars. Possessed of the largest stock of gold any country in the world ever had, with the single exception of the United States, and with a reserve of 80 per cent for its currency, which is high beyond all precedent, distrust of French money is widespread. The one important explanation for this anomaly is the large and growing excess of governmental expenditures. The estimated deficit is one billion dollars for the year. The French have ample reason for understanding that deficits are currency destabilizers—they lead inevitably to devaluation. So long as the budget is not balanced, the French are afraid. The vast stores of gold do not allay their fears.

The French predicament should indicate how meaningless was the recent speech of Secretary Morgenthau when he intimated that this country was completely prepared to enter into currency stabilization agreements at the existing rate and with a fixed value for gold. Mr. Morgenthau apparently does not understand that the first requisite for a stable currency is a balanced budget and that we are far from having. Yesterday's TRIBUNE, which told of the French difficulties because of its deficits, told also of an increase of 121,431 in the number of employés of the United States government. If France has difficulty keeping her currency anchored with a deficit of a billion dollars, there is no likelihood that our dollar could be held firm with a deficit four times as large. If the gold standard was restored in the United States now, each new administration project to spend billions would precipitate a new flight from the dollar. One panic would succeed another. Stabilization of the currency is a necessary precedent to the return of world prosperity. But stabilization cannot be accomplished until the nations, and especially this one, stop piling up deficits.

NEW DEAL REACTIONARIES.

"In considering the railroads it is necessary to bear in mind at all times the peculiarly public function which they exercise." Thus spoke Senator Wheeler when introducing Mr. Eastman's transportation regulatory plan as well as his own bill for public acquisition of the railroads. This statement is merely a variant of the oft repeated assertion that the railways are and always will be the backbone of our transportation. This bromide presupposes that transportation has reached the peak of efficiency and that while further improvements may slightly change the appearance of the facilities, the status quo will remain indefinitly.

THE CHICAGO TRIBUNE has refused to subscribe to the theory because history will not support it. We recall that during the year 1851 a selected group of Pennsylvanians unanimously agreed that while railways would facilitate the movement of commodities to and from otherwise inaccessible areas "the canals are and must always remain the backbone of the American transportation system."

We also remember that during the depression of 1873 economists decided that since rail lines had reached the four corners of the country further expansion was out of the question. Yet the eighties were to witness the greatest of all eras of railway construction.

Those who advance the "backbone" theory entirely overlook railway passenger transportation. Since 1920 the rail lines have lost almost two-thirds of their passenger trafic, while public travel has increased immensely. With a record of sixteen billion gallons of gasoline consumed during the year 1934 it is now doubtful if the railways carry more than 20 per cent of our passenger travel, the greatest gainer being not the organized competitor of the railways but personal transportation. In freight the railways still hold the edge, but are rapidly losing it as oil and gas displace coal as a fuel, substitutes are found for other railway backlogs, and the export surplus of products of the farm is destroyed. Again the gainer has been largely private transportation.

If the railways were being built to develop a new country under present day conditions the pattern would not produce the close network of steel lines that now serves the United States. Distances between stations as well as between parallel lines would be enormously increased because our present plan is based on the working radius of horse drawn vehicles, the limits of which have been destroyed by the motorization of both the farm and industry. This making over of the railway plan must and will be accomplished in spite of government interference, but such shortsighted reactionaries as Senator Wheeler and Coördinator Eastman will prolong the process to cost the country billions. The first measure on the list, the truck and bus regulatory bill, can have no other effect than seriously to weaken common and contract carriage through driving freight trafic to private transportation, where the passenger trafic has already so largely gone.

FLEET MANEUVERS IN THE PACIFIC.

Hirosi Saito, the Japanese ambassador in Washington, recently made a speech before a small club of professional men in the national capital which became public later, and for a while was thought to have contained indiscretions. A diplomat is on infirm ground when he discusses any of the domestic affairs of the nation to which he is accredited, even if he does so lightly or without critical import.

It appears that the Japanese ambassador referred to the naval maneuvers in the Pacific and said he had received many friendly communications from American citizens seeking to allay any ill feeling or apprehension Japanese observers might have. He added that Japan understood the matter perfectly and that there were no difficulties. It may be that a cautious diplomat would not have spoken on the subject, fearing that inadvertently he might say something he didn't mean to say, or find it interpreted in a way he would regret. What a diplomat does not say publicly very seldom interferes with his usefulness, when the subject is another nation's internal affairs. Saito appears to have intended only to smooth out any wrinkles, if there were wrinkles, and little seems to have come of it.

Pacifists in the United States have objected to the Pacific maneuvers of the fleet and the air force and as an offset they organized a peace offensive consisting mainly of writing letters, a number of which reached the Japanese embassy in Washington. Both the Japanese and the American fleets maneuver for the solution of specific military problems and no sensible naval man in either nation would expect them to do any less. Although the Japanese navy must be conceded an influence in Japanese government, none is accorded to the American navy, the duty of which is to do the best it can with the materials granted it by congress and to be prepared for any contingency which the politicians or the foreign policy of the country may require it to accomplish. It would have nothing to say about the policy adopted.

The alleged breach of international comity found in the recent maneuvers was entirely fictitious and the criticism was not justfied by any of the purposes or the facts. A point to be noted in the incident of the Japanese ambassador is that whatever injury might have been done by it would have been attributable to the acts of American pacifists making a to-do about nothing. They overemphasized and distorted a routine of military operation and did their best to give it a meaning it didn't have, while pretending to offset the menacing character they attributed to it. Professional peace organizers frequently manage to create trouble where level headed people would make none at all.

TAXING INDUSTRIAL SEWAGE.

A legislative subcommittee has reported favorably to the house committee on waterways the Weber bill, giving the sanitary district of Chicago authority to charge for treatment of wastes which industrial plants turn into the sewers.

The issue is complicated and has been long controverted. Most of the arguments pro and con were reviewed before the subcommittee recently in Chicago. The district's engineers can probably establish that the proportion of sewage which the packing plants and other large industries turn into the sewers is out of proportion to their direct payments of taxes. In reply the industries may make what seems a proper claim, that their existence makes a large number of other taxpayers able to contribute to the district.

What seemed to us a most cogent argument was advanced at the hearing on behalf of the industries, to the effect that imposition of the treatment charges might cause plants now in Chicago to be moved elsewhere and might discourage new industries from locating in the city, particularly inasmuch as other cities do not make similar charges. It was shown on behalf of the packers that the percentage of the nation's meat killed in Chicago has declined steadily in the last fifteen years. Lower operating costs in other cities were blamed for this loss of business. A similar showing was made on behalf of Chicago tanners.

The question of the sewage treatment charges depends upon imponderable factors which make us loath to suggest a verdict. We do suggest, however, that if in truth the imposition of the charges would cause Chicago to lose industries and their pay rolls the general taxpayers of the city will find it to their profit to assume the cost of treating the wastes. The question should have most careful consideration in the legislature, and in case of reasonable doubt wisdom dictates that the verdict be in favor of the industries.

Editorial of the Day

GO DIG.

[Enquirer-News, Battle Creek, Mich.]

The flowers that bloom in the spring might be the means of making spring bloom in many disheartened spots.

You'll notice in most instances that the people who are reflecting the most happiness at this time of year aren't the chain letter fortunates, the summer merchandise salesmen, or the youths about to finish their high school or college courses. In most cases the cheeriest and most contented folk you'll meet are the ones who get back to earth in a garden.

Gardens aren't just a place to pick flowers. They are places to pick up loose ends of your lives, and perhaps to bury those loose ends and nurture something finer and more lasting. Weeding a garden can often result in weeding out a mind, and it gives plenty of time for thought. In a garden setting the thought is more likely than not to have some beneficial results.

Perhaps you had considered going in for a garden in order to get your sun baths that way, or to work a few pounds off in good hard manual labor. Sun is cleansing to the mind as to the body, and you may find that work will erase wrinkles and frowns as fast as it does your waistline.

And since this is the last call for planting and having any harvest this year—go dig.

A LINE O' TYPE OR TWO

Hew to the Line, let the quips fall where they may.

"DROPS SPECTACLES 7,000 Feet from Airplane; the Specs Are Unbroken."—Headline. Which simply shows the innate cussedness of inanimate objects. I've dropped my specs, not for seven thousand feet or even five thousand or three thousand, but just shoved 'em off the top of the table, which is about two and a half feet above the floor, and the doggoned things were always shattered as though they were hit by a half barrel of buckshot. But drop 'em from a height of seven thousand feet and they're as good as new. Things like that make me so doggoned mad.

THE MUCH NEEDED drivers' license law is now said to be held up in the legislature because the farmers object to it. Pshaw! The farmers needn't fear; they could get a drivers' license if they only set their minds on it. They could learn to drive as well as anybody else if they practiced a little. And then the motor cops couldn't use their pet remark when they halted a bad driver: "Hey, do you wantta be a farmer all your life?" It's worth making the farmers learn how to drive just to send that old bromide into obscurity.

THE SOLDIER SUIT.

(From "The Deserted House.")

Guarding a hole for rats that scuttle and pat about
Gnawing the khaki cloth with sharp, unreverent snout,
Rotting away as must the glittering, to dry dust,
The end of the conqueror's lust, the wage of the victor's shout.

Sitting when all was done before the leaping flames,
Nothing left of the rows but a silent row of names.
Lisping the child might say: Why did you go away?
I wanted you to stay and teach me tricks and games. . . .

Suffering hunger, thirst—ah, thank God, all is past!
Fighting for weeks and months, yet coming home safe at last,
Braving a thousand ills, and then the Deity wills
The horrible pain that kills when a lad has once been gassed.

Dying within a week of peace, at home and in bed,
Seeing the well known rafters stretching above his head;
Laughing aloud at fate—the sly insentiate—
That lurked, content to wait, till it gathered all its dead.

Guarding the vacant house the khaki suit still stands,
Telling a tale of what an ironic God demands,
Molding away to rot, and soon it shall be forgot,
As tell me, what is not, in this loveliest of lands. . . .

JESSUP.

GOV. TALMADGE OF GEORGIA in handing a doctor's degree to Amelia Earhart said she "was the first lady of the American skies, the stormy petrel of the Seven Seas, and the golden plover of the highways of heaven." Which shows it's better to get a doctor's degree down south where oratory still lives. A hard-faced, silent northern governor would probably have told Amelia she was a noble woman, a good wife, and that she went to church on Sunday, and here's your affidavit.

THE GREAT ARMY of directors, secretaries and clerks of the NRA, the AAA, and other bureaus that are put out of business by the Supreme court decision are thinking of petitioning for another slogan on the American dollar to replace "E Pluribus Unum." Of course, no motto could be adopted if it wasn't in Latin, that being an established custom, and the Blue Eaglers and AAAers, not being well up on their Latin, have arranged a slogan in pig Latin as follows—to wit—namely: "Whenna Doa Weah Eatta?"

JEAN PARKER, a movie queen, won a suit against a cinema corporation because a team of horses jumped into the rumble seat of her car. And here I've always talked and believed in what has been called horse sense. And here they've got no more sense than to jump into the rumble seat of an auto. I thought only people would perch in that funny thing. And now horses try to ride back there. Pshaw! I don't believe horses have got any more sense than humans.

THE PRESENT CRISIS in France seems to bear out the theory that the French nation is becoming decadent. Time was when there was a crisis in France les enfants de Liberté, Egalité et Fraternité would sally out and tear down the Bastille or the Tuileries and the Column Vendôme and pop off a king's head right close up behind his ears. Now when there's a crisis in France they just bounce the prime minister. Tut, tut! The French are losing their elan. And elan is great stuff. A Versailles! Vive Liberté! Au diable les modes moderne! A la guillotine! A la guillotine!

THE DRAMA, SPRING, IS PRESENTED.

How well routined the actors are
In this bright drama staged anew!
The birds sing out, the blossom makes
Its entrance promptly at the cue.

The cast is new each year and yet
Invariably every part,
Whether it be a big or small,
Is acted with consummate art.

The Prompter watches in the wings,
Ready with whispered word or sign,
But not one player yet has missed
A cue or faltered on a line.

ADELAIDE LOVE.

"JAPS THREATEN TO BOMB Peiping and Tientsin."—Headline. Ah, the usual spring training for the Japanese army. Just as a prize fighter practices on a striking bag. Whenever the Japs fear the Soviets are coming after them they take a little workout o the Chinese. R. H. L.

How to Keep Well By Dr. Irving S. Cutter

To the limit of space questions pertaining to hygiene and prevention of disease will be answered in this column. Personal replies will be made to inquiries, under proper limitations, when return stamped envelope is inclosed. Dr. Cutter will not make diagnoses or prescribe for individual disease.

[Copyright: 1935: By Chicago Tribune-New York News Syndicate, Inc.]

SCURVY, A FOOD DEFICIENCY.

YES, we still have scurvy. It occurs in some parts of the world all the time and in all parts of the world some of the time. Although adults may have it they are usually free from its later manifestations because they manage to secure a better diet and are rarely subject to the food deficiency that causes the condition.

Many physicians will say that they have never seen a case of scurvy in an adult. This is probably not true, as cases have been seen but were unrecognized. There are many people who show a slight deficiency in vitamin C intake — not enough perhaps to bring on the typical recognizable symptoms, but quite sufficient to lower resistance and, in many cases, to pave the way for infections of various sorts.

On the other hand, scurvy is not uncommon in infants, despite the fact that the vitamin needed to prevent the disease is now better understood. The opinion formerly held that heating the baby's milk destroyed vitamin C seems to be rather definitly disproved. There are also many factors that enter into the proper absorption of the antiscorbutic [scurvy preventing] substance.

In some parts of the world the potato is the chief mainstay against scurvy and should the potato crop fail the disease follows as a matter of course. Ordinarily, there is enough vitamin stored within the body to withstand the loss of fresh fruits and vegetables for several months. This storage factor, however, varies in different individuals. At any rate, it is positively known that a diet that does not contain vitamin C will be followed sooner or later by a chain of distressing symptoms. One thing that is clearly understood is that the scurvy preventing vitamin comes from plants and not from animals. Cow's milk contains it if the animal has been fed on fodder rich in vitamins.

When an adult develops scurvy the skin becomes sallow and the patient notes that he tires quickly, has less ambition, and is breathless. Sharp, darting pains may be felt in the joints and the limbs. After a few days or a few weeks the gums become sore and spongy and sometimes bleed easily. Hemorrhages that vary in size will be observed in the skin. As the disease advances the complexion becomes brownish, weakness increases, and the breath is extremely foul. In the later stages the teeth loosen and drop out and even the jawbone may undergo destruction. Even when scurvy is present in a mild form the lowering of resistance is quite marked and there is increased susceptibility to infections.

In infants the color of the skin becomes increasingly pale and undernutrition is usually apparent. One or both thighs may be swollen and extremely tender. However, even though the child looks well nourished, if he is unusually irritable and peevish and has a poor appetite, the possibility of scurvy should be looked for carefully.

Prevention lies in the use of fresh fruits and vegetables. Oranges and lemons are the most valuable fruits, while cabbages, tomatoes, and potatoes are the vegetables of choice. Every infant not breast fed should receive each day a definite amount [one tablespoonful at three months of age] of orange juice, or double this amount of tomato juice.

If the disease can be detected early the outlook is favorable and the patient will recover without permanent disability. Following the use of antiscorbutic foods, improvement is most striking and the disease itself presents one of those curious circumstances wherein tiny substances can, if absent from the diet, defeat every other known hygienic measure.

Some knowledge of scurvy is important, for there are probably many mild forms of the disease that substantially decrease efficiency. In many instances we may unwittingly lower the body requirement of vitamin C, and general body weakness should remind us of the possible rôle of scurvy.

HARDENING OF ARTERIES.

J. W. writes: Can organic heart disease cause nervous exhaustion? Are disturbances in the chest and a jerking or pounding of arteries across the abdomen and through the chest due to narrowing of the arteries? How can a patient know when he has hardening of the arteries?

REPLY.

Hardening of the arteries may be detected by means of an X-ray examination, by determining the blood pressure, and by other symptoms. Whenever the heart is laboring, that is, working to make up for some deficiency, there may be a feeling of pain in the chest and noticeable pulsation of the arteries of the neck, the abdominal aorta, etc. Any one with such a condition may feel exhausted all the time, but this is not what is meant by nervous exhaustion. As the heart condition improves the feeling of weakness will disappear.

LOW BLOOD PRESSURE.

M. M. writes: What can be done for low blood pressure?

REPLY.

In low blood pressure there are many factors involved. Among these are: Deficient secretion of the adrenal glands, insufficient secretion of the thyroid gland, and certain nervous conditions that keep the skin blood vessels constantly dilated.

A metabolism test will frequently show a low oxygen consumption and, if so, thyroid extract taken under the direction of your physician may bring about improvement. A high protein [largely starch free] diet may be beneficial.

Our booklet on "Abnormal Blood Pessure" has a section on low blood pressure. Send ten cents and a stamped, addressed envelope for it.

MENIERE'S DISEASE.

Mrs. H. K. writes: My husband, a sufferer of Ménière's disease, has been told by his physician not to drive a car, but he insists on doing so. What do you think?

REPLY.

Individuals who have Ménière's disease in severe form should not act as pilots of motor cars. As the attacks usually come on suddenly and all sense of direction is lost the car may go out of control. This warning applies also to those persons who have epilepsy, even in mild form, and those with a high degree of blood vessel disease [arteriosclerosis].

FRIEND OF THE PEOPLE

Letters to this department must be signed with names and addresses of writers.

ZONING VIOLATION.

Chicago, May 27.—[Friend of the People.]—I have a two story building in a residential neighborhood. Next door is a brick building which once was a church. Without the consent of the neighbors, some one has started a factory in this old church. The vibrations which result from the operation of heavy punch presses and machinery are causing the stucco to fall from my building. The plaster is also cracking in the rooms. The concrete walk which is between the two buildings, and which is entirely on my lot, because the church is built right up to the line, has already crumbled and cracked to pieces due to this constant vibration. My tenants complain about the noise and threaten to move. To add to their misery, the factory opens its windows and allows oily smoke to fill up our passageway. They operate often day and night. What can we do to stop this nuisance? R. M.

The owners of these premises had been notified to discontinue operation of this machine shop some time previously. As compliance has not been made a suit has been started and they are being prosecuted in the law department for violation of the zoning ordinance. RICHARD E. SCHMIDT, Commissioner of Buildings.

GUARDIANSHIP OVER MINORS.

Chicago, May 28.—[Legal Friend of the People.]—In a case where an estate has been left and several minors have been listed in the will of the decedent as beneficiaries [1] can the attorneys for the estate ask the court for any particular person or persons to be the guardian for the minors? 2. Can the minors' parents be appointed their guardian? 3. Must the guardian be an attorney? 4. Who sets the fees for the guardian? L. L.

1 and 2. Yes.

3. In the course of the court proceedings a person is appointed to respresent the minors in court. This person is called a guardian ad litem and should be an attorney. This is distinct from the guardian of the estate of the minor.

4. The court, if the parties cannot agree.

TRIBUNE LAW DEPARTMENT.

DIVIDING ESTATE.

Chicago, May 30.—[Legal Friend of the People.]—An estate now being probated consists of three different properties, all of which were under the deceased's name. The will read property was to be equally divided among five children. The boy appointed executor wishes to know whether [1] it is necessary to have the title in one or more heirs' names. 2. Should all three pieces of property be under one title with the signatures of the five heirs? 3. When should the executor's commission be paid, before or after the decision is made? Is it necessary for a new title to be made or can same be sold on the deceased's title? L. M.

1. Your letter does not make clear whether the executor is selling under a power expressly given to him in the will, or it is a sale of real estate to pay debts, or it is a sale by the devisees named in the will. It seems probable that an attorney has been employed in the probate proceedings, and if so he is in a better position to advise you than we are.

2. We cannot advise to advantage without knowing the wording of the will, whether the real estate is susceptible of equal division, etc.

3. We do not understand whether you are asking as to his fees for probating the estate or a special fee for selling the real estate. We cannot advise you without having the facts more clearly before us.

TRIBUNE LAW DEPARTMENT.

The DEBUNKER

By John Harvey Furbay, Ph. D.

Prof. William H. Burton in a recent book shows that the idea of a "Nordic superiority" is nothing but a myth. He says that although there may be a higher percentage of skilled people among them, the reason is not in their Nordic blood but is due to "climate, natural resources, food supply, and the dominant religious or political faiths." The amount of educational opportunity is also a big factor. The differences between races of people in general, he demonstrates, are not racial but environmental.

[Copyright by Public Ledger, Inc.]

ABYSSINIA IS CIVILIZED

[Il Travaso, Rome.]

Ras Tafari: "I have read that the culture of a people is measured by the quantity of soap it uses. I order that from today all Ethiopians eat one cake of soap at lunch and one at dinner."

VOICE OF THE PEOPLE

Writers should confine themselves to 200 or 300 words. Give full names and addresses. No manuscripts can be returned. Address Voice of the People, The Tribune.

YES.

Milwaukee, Wis., May 28.—I want to express my thanks and appreciation of the editorial in Sunday's edition entitled "The Changing Veteran." It is indeed an honor to be mentioned so pleasantly in an editorial in your great paper.

The closing sentence of the editorial "It would be interesting if Col. Pearsall would elaborate and preserve his studies of these splendid troopers whom he has had such a fine opportunity to study and know." For a number of years many of my friends have made similar suggestions, but I have felt perhaps it would not be of general interest. Born 57 years ago, the son of a Union general, I have lived my whole life among this great group of men. Nearly thirty years of my life have been spent professionally among them in the service of the national homes, except for the 26 months I was engaged in the world war. Naturally, I have in my memory many thoughts, incidents, and anecdotes, but I have never attempted to assemble anything of the order suggested. Will you advise me frankly, would this be of interest and value historically?

CHARLES M. PEARSALL,
Manager, Veterans' Administration of Milwaukee.

INVITATION TO GRAND TRAVERSE BAY.

Traverse City, Mich., May 27.—I read with a great deal of interest the very nice editorial you recently had on "Cherry Blossoms in Wisconsin." Everything you said in the editorial is correct and we hope that Wisconsin can benefit from this fine piece of publicity. We do not, however, want you when you think of cherries and cherry blossoms to forget that the Grand Traverse bay region is also a great cherry center, ranking equally large in production with Door county, and is the home of the famous national cherry festival. We would suggest that you take your suggested trip through Door county about the 15th and 16th of July and then come around to the Grand Traverse bay region for the national cherry festival on the 17th, 18th, and 19th.

This region, as well as the Wisconsin territory, is a great feeder for Chicago, its wholesale purchases alone from your city running into millions annually. We shall look forward to seeing you at the national cherry festival.

JAMES T. MILLIKEN.

WHEN A LANGUAGE DIES.

Chicago, May 28.—Your neighbor, "The Debunker," occasionally presents the appearance of one writing merely to fill space, as when he says that Latin is not a dead language and then undertakes to explain his statement by saying that it is still widely used both in writing and speaking.

As he surely knows, those are not the tests by which to determine whether a language is alive or dead. Latin is most assuredly a dead language, as are also classic Greek, Hebrew (which was already dead even as long ago as the beginning of the Christian era), and Sanskrit, although this last is still the language used by the priestly caste of India.

A language is said to be dead when it becomes "set." That is, when it is no longer changing, no new words being introduced; when the inflected forms remain fixed. All these tests apply to Latin. It is exactly the same today that it was a thousand years ago. The fact that it is widely employed for writing and even for speaking has nothing whatever to do with its status in this respect and does not constitute it a living language.

J. E. REMINGTON.

THE SCHOOL ENGINEER AT 65.

Chicago, May 27.—Another "purge" which, in effect, makes old age a crime has been proposed by Mr. McCahey, president of the Chicago board of education. Mr. McCahey, whose absence from the front page dates from the day of the federal government's coming to the financial rescue of the local school board, advocates the retirement of school engineers at 65 years of age. The reason, as per the said McCahey, is that the engineers in the above age group might have heart trouble and thereby endanger the school children.

Mr. McCahey is either misinformed, ignorant of vital statistics or both. That a man has attained the age of 65 years is not prima facie evidence of heart trouble. True, the heart deteriorates with advancing years, but so the arms, legs, eyes, etc. But is an engineer an acrobat? Mr. McCahey confuses brain with brawn. Could the real issue be politics? By this "purge" wouldn't the school system be studded with political appointees, whose inefficiency would constitute a real menace to the school children?

Is this the final reward for lifetimes of faithful service—to be retired on a pension? Is that the prize proffered to that splendid group of civic servants who just recently toiled for months sans pay? Who during the war were forced to meet advancing labor charges with no additional income? To be retired on a pension—at a time when, instead of enjoying the autumn of life, they are, in many cases, supporting the families of sons and daughters, victims of the depression. Mr. McCahey's legislation is another way of padding the relief rolls, Mr. Taxpayer. The writer is not employed by the board of education. But a relative of mine is. A relative who has grayed in the service of the city of Chicago and whose declining years can be soured by this jackass legislation. How about it, Mayor Kelly, is old age a crime?

BYSTANDER.

VOLUNTARY PENSION SYSTEMS.

Chicago, May 27. — Your editorial in this morning's paper concerning protection for voluntary plans might be misleading to many. It is true that the revised H. R. 7260 does not consider voluntary plans. However, the existing and proposed voluntary plans can be so revised that they can supplement the federal benefits if it is deemed desirable, without losing any of their value and without incurring serious possible difficulties.

Personally, I feel that voluntary plans should be exempted if it is done in a feasible way. However, there is the serious objection that the control would be inadequate, exemption would interfere with the transfer of employés' credits from one concern to another and most seriously if the federal plan does become nation-wide. It may so affect the economic system of the country that the voluntary plans are likely to be at the mercy of the financial market while the federal plan will have the financial support of the government.

The amendment which is now pending to exempt voluntary plans is exceptionally dangerous to those in control of voluntary plans. True, it saves some revision now, but it would create a grave financial responsibility in view of the extension of the principle to the entire nation.

Perhaps after due consideration, if the compulsory plan becomes effective for the entire country, it might be wise not to attempt to exempt voluntary plans in the manner outlined by the pending amendment.

A. S. HANSEN.

ZIPPER

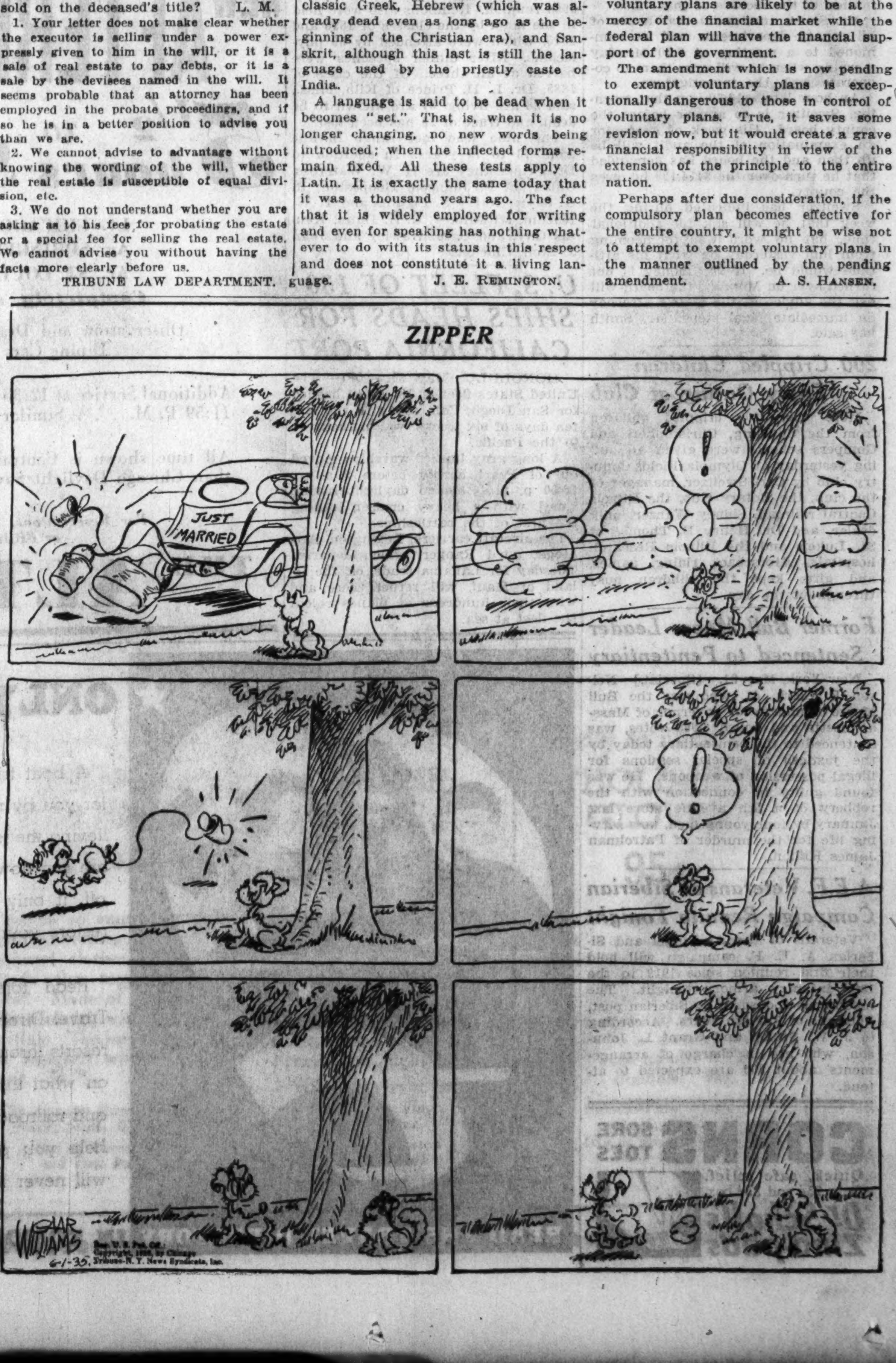

$5,000,000 CASH PHONE REFUNDS STILL UNCLAIMED

300,000 Fail to Collect on Old Overcharges.

Approximately $5,000,000 was on hand yesterday at the offices of the Illinois Bell Telephone company awaiting distribution in cash to some 300,000 present and former subscribers who have only to walk in and properly identify themselves in order to walk out with the money.

This sum is the remainder of the amount ordered refunded to certain classes of subscribers as a result of the long litigation carried to a successful conclusion in the United States Supreme court by Attorneys Benjamin F. Goldstein and George I. Haight in behalf of the city. At one time it was estimated that all except contested items would be paid before the present date, June 1. But yesterday officials of the company said the delay is not due to any tardiness on its part but rather to the fact that people are slow in calling for their money.

Rebates Cover Eleven Year Period.

The beneficiaries of the refund order are those who had coin box telephones in the two or four party residence service or the one or two party business service. No other kind of service except coin box service in those classifications was involved. The rebates are based on collections made by the company for these types of service between Oct. 1, 1923, and June 1, 1934.

John L. Spellman, representing the company, said that about 2,000 persons are being paid every day. All notices that were to be sent out have been mailed to the last known addresses of those entitled to refunds and practically all the present subscribers have been paid, he said. It is only necessary for those who have been notified to call personally at any of the ten business offices of the company in Chicago and the company will do the rest.

A discrepancy has appeared in the estimates of the amount due the public, according to an audit filed on Tuesday with the three judges who have jurisdiction over the refunding, Evan A. Evans and Will M. Sparks of the United States Circuit Court of Appeals and James H. Wilkerson of the federal District court. The audit was prepared by Touche, Niven & Co. by order of court on petition of Attorneys Goldstein and Haight.

Cites "Erroneous" Calculations.

The audit sets forth the figure, $20,225,516, as the amount the company used in the litigation to represent what it would owe—without interest—in the event of a court order directing a refund. This was the result of compilation of estimated loss of revenue if the company were compelled to comply with a rate reduction ordered in 1923 by the Illinois commerce commission.

In the litigation, which went to the Supreme court three times, the company claimed the rate ordered by the commerce commission would be confiscatory, because, under its calculations, it would take the $20,225,516 from the revenue of the company. The Touche-Niven audit said this figure was arrived at by erroneously including a class of service not involved in the litigation, and by adding expected losses if persons having a class of telephone service not involved in the litigation should change to a classification in which a reduction was ordered.

Claim $4,495,206 Deduction.

The company's new position, according to the audit, is that $3,890,415 should be deducted as the amount of loss expected by the company from customers who would change to four party coin box residence service from a service costing more, and therefore that amount was used in court testimony, but is not subject to refund. Also the company contends, according to the audit, that $604,791 should be deducted because this amount applied to one party coin box residence service, which is not affected by the reduction order or the litigation.

Touche, Niven & Co. subtracted $313 from the total deduction of $4,495,206 for minor adjustments. The remaining figure, $4,494,893, was deducted from the original figure of $20,225,516 and the auditors thus arrived at $15,730,623 as the sum shown by the company's records to be owing to subscribers under the court order. To this was added $4,580,623 of interest, making the total refund $20,311,246.

"However," the audit report states, "we were informed by the officials of the company that, based upon recent calculations and before providing for attorneys' fees, the total of the amount refunded and the amounts subject to refund will probably aggregate $19,050,000."

$14,035,727 Paid Out to May 21.

According to the company's most recent calculations, therefore, the total refund will be $1,261,246 less than previously reported. The audit states that up to and including May 20, 1935, there had been paid out $11,044,101 of overcharge refunds and $2,991,625 for interest, or a total of $14,035,727, leaving unpaid, according to company calculations, $5,014,273, or, according to prior calculations, $6,275,519.

The Touche-Niven report said that up to May 20 the company's books showed payments to 256,171 present subscribers and 579,499 former subscribers, or a total of 835,670 payments. It was estimated that 1,175,000 persons would be entitled to receive payments, so that on May 21, there were 339,330 persons still unpaid, not allowing for more than one payment to a person, although payments are based on telephone numbers and some persons have claims under several numbers.

300,000 Unpaid Claims.

Mr. Spellman said claims have been paid or notices sent out to subscribers of every one of the 97 exchanges, so that the more than 300,000 unpaid claims represent subscribers of all exchanges.

In answer to several queries Attorney Goldstein stated that no refunds were due on rentals paid for the so-called cradle phone sets. The commerce commission's order reducing that charge was not retroactive, he stated, and there is no bar to an order eliminating this charge altogether in the future on the ground that it is unjustified.

Inquire about our brand new Christmas Savings Plan. Interest at 6% per annum will be added to all payments made in advance to apply toward the purchase of Christmas Savings Certificates, redeemable in merchandise.

MARSHALL FIELD & COMPANY

FIELD'S FORMULA FOR SATURDAY SHOPPERS

equals chic for your week end

Staying in Town?

PAUL SARGENT JACKET DRESSES

$15

A chiffon polka dot blouse is a cooling top to this fitted suit. White and beet, white and navy, blue and navy, pink and beet. Sizes 14 to 20. $15.

Another reason why Paul Sargent originals are favorites. A crepe suit with new full sleeves. White, maize, peach, or blue. Sizes 12 to 20. $15.

Misses' Dresses—Sixth Floor, South, State
Also at Evanston and Oak Park

For "Young Chicago"

FROSTY SATIN IN SHERBET COLORS

$15

The cute one with the tucked lapels and contrasting ribbon and belt may be had in three colors: frozen vanilla, frost pink, or creme de menthe. Sizes are 11 to 17. $15

So cool . . . so smart . . . so very, very flattering! The tucked bosom dress above comes in ivory, winter sun, creme de menthe, or glacial iris. 11 to 17. $15.

Petite Miss Section—Sixth Floor, South, State
Also at Evanston and Oak Park

Going to the Country?

WASHABLE CREPE WITH GAY ACCENTS

$10.95

Another deliciously cool, washable number. White with blue and green, flesh with beetroot and blue, maize with brown and green. 12 to 20. $10.95.

A love of a sports dress in four combinations: white with beetroot, royal with red, maize with brown, flesh with beetroot. 12 to 20. $10.95.

Sports Room—Sixth Floor, Middle, Wabash
Also at Evanston and Oak Park

Plaid or Plain

VERSATILE LINEN TOPPERS

$4.95

When we say versatile, we mean versatile. Think what you can do with one of these! You can wear it as a blousette . . . as a suit jacket . . . as a topper over Summer dresses. The plaid comes in navy, brown, or black. The plain in brown, white, navy.

First Floor, Middle, State
Also at Evanston and Oak Park

HATS, $3.95

from the Moderately Priced Room, Fifth Floor, Middle, State

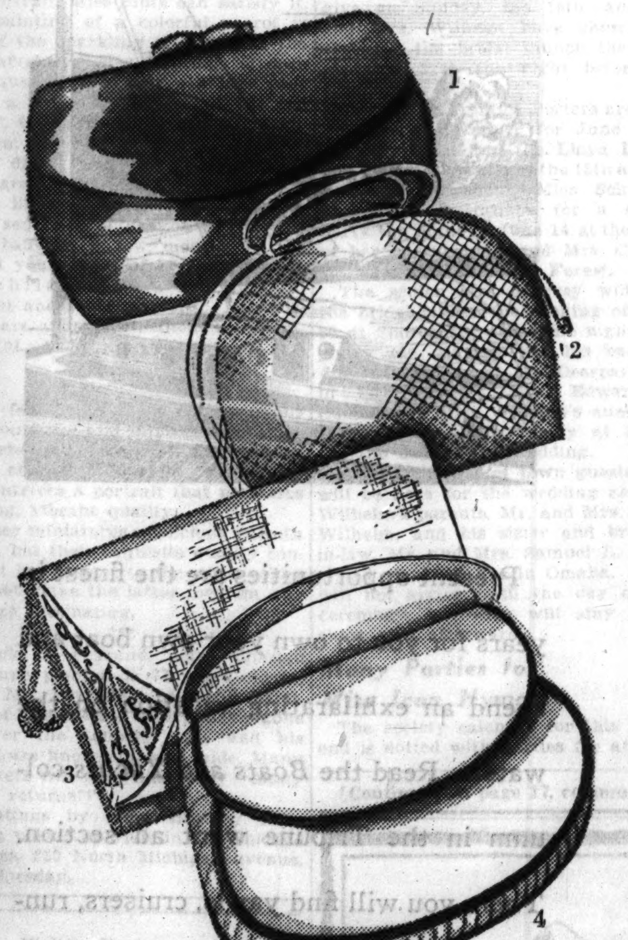

1

2

3

4

The Season's Successes in Handbags You Can Wash

$3

1. Soft patent leather in a back strap. Of dusty pink, maize, green, Dubonnet red, violet, light blue, and white. $3.

2. A copy of a much higher priced bag in basket weave calf. Note the double handle with zipper. In white only. $3.

3. If you prefer linen, this slipcover bag with its hand embroidered initials is the one for you. In white only. $3.

4. Fine calfskin processed so that it can be washed. And it's first at Marshall Field's in Chicago. In white only. $3.

Handbags—First Floor, South, State
Also at Evanston and Oak Park

Young Moderns'

PRIDE

The perfect spectator sports shoe . . . white buck with brown calf. The perforations are lined in white. $8.50

FIELD PEACOCK WHITES

$8.50

The briar-hide ghillie with built up leather heel is cool and comfortable for summer. $8.50.

For activity a bit more strenuous you'll like this white buck four eyelet oxford with tan calf. $8.50.

Young Moderns' Shoes—Fifth Floor, Middle, Wabash

Everybody Loves

INITIAL FOB PINS

$1.75

They're so smart with tailored clothes . . . and tailored clothes are so much the rage right now! Made of gold or silver metal, with three initials. The initials can be inserted while you wait. $1.75.

The Jewelry Room—First Floor, South, Wabash
Also at Evanston and Oak Park

$1.25

$1

Best Bets in

SUMMER BELTS

$1 and $1.25

Peasant linen or patent? The first comes in all popular colors and is washable. $1.25. The second matches the patent bag across the page. Pink, maize, green, Dubonnet red, light blue, white. $1.

Belts—First Floor, South, State
Also at Evanston and Oak Park

Only at Field's..

"HOLD-UP" GLOVES

95c

They're made of "Palmnit" . . . a cool, washable fabric with a strip of flexible cotton tape . . . tailored into the inside seam to keep the cuffs from drooping over your hands. White, navy, chamois. 95c.

Gloves—First Floor, South, State
Also at Evanston and Oak Park

2,700 TO RECEIVE DEGREES HERE ON JUNE 11, 12, 15

Job Outlook Is Best Since 1929, Say Officials.

Nearly 2,700 young men and women will be graduated from three universities in the Chicago area in exercises to be held during the week of June 9.

The University of Chicago, with a graduating class of 579, will hold its 180th convocation on June 11, while Loyola university will graduate 700 the following day. A class of 1,406 will receive diplomas at Northwestern university on June 15.

A fourth university within 100 miles of Chicago will hold earlier exercises when degrees are conferred on 540 seniors at the University of Notre Dame tomorrow.

Job Bureaus Busy.

Placement counsellors at both Chicago and Northwestern said yesterday that prospects of employment for graduating seniors are brighter this year than at any time since the beginning of the depression. Rudolph Tencher, vocational and placement counsellor at Northwestern, said that by fall he expected to find jobs for all the 862 young men in the graduating class.

"Every man in the graduating class has had a chance at a job this year," said John C. Kennan, placement counsellor at the University of Chicago. "The demand for college graduates is almost as great as in 1929."

The graduating class at the University of Chicago is the first under the new plan of education in operation at that institution. Robert M. Hutchins, president of the university, will preside at the convocation.

Lotus Coffman to Speak.

The 77th commencement at Northwestern will be held in Dyche stadium. Lotus D. Coffman, president of the University of Minnesota, will deliver the commencement address. The Rev. Logan Hall, pastor of the Covenant Methodist church of Evanston, will speak at the baccalaureate services on the night before graduation in First Methodist Episcopal church of Evanston.

Thirty-seven members of the class of 1935 of the Evanston Hospital School of Nursing will be given their diplomas in a ceremony at Dyche stadium in Evanston at 5:30 p. m. today. Nursing pins were conferred at a presentation in Patten gymnasium last night. Of the 37 graduating nurses, seven are to receive also bachelor of science degrees from Northwestern university.

The Loyola services will be held in the stadium of that institution at 7:30 p. m. on June 12. The Rev. John W. Hynes, S. J., president of Loyola university of New Orleans, will speak at the commencement services.

Notre Dame Confers Tomorrow.

Notre Dame's commencement climax will be the presentation of degrees in the university gymnasium at 4 o'clock tomorrow afternoon. Shane Leslie, who has been lecturing at the university, will deliver the commencement address.

The Most Rev. Francis J. Spellman, D. D., auxiliary bishop of Boston, will speak at the baccalaureate services at 9 o'clock tomorrow morning in the gymnasium.

Class day exercises, the finals of the Notre Dame interscholastic track meet, a baseball game between Notre Dame and Michigan State, and an alumni banquet will feature the program today at Notre Dame.

A feature in the program at St. Mary's college, Notre Dame, this week is the dramatic reading of "The King's Henchman" by Miss Louise Broman of Oak Park, a senior.

573 PUPILS GET DIPLOMAS FROM PROVISO SCHOOL

A class of 573 pupils—the largest in the history of the school—received their diplomas from Proviso Township High school in Maywood at the graduation exercises held last night in the new $80,000 athletic stadium adjoining the school grounds.

The 1935 graduates outnumbered those of 1934 by 35, according to the school records. The greatest number of the graduates are from Maywood, but others are from Forest Park, Melrose Park, Bellwood, Hillside, Berkeley, Westchester, Broadview, Elmwood Park, River Forest, and Berwyn.

The class address was given by Dr. Frank D. Slutz of Dayton, O., and diplomas were presented by Emery A. Parichy, president of the board of education.

HIGHWOOD'S FIRE VOLUNTEERS GET A BIT BURNED UP

Highwood was almost without fire protection for a time yesterday when all except three of its ten volunteer firemen resigned because Mayor John O. Meyers Jr. reappointed Fred Kerwald as chief for a two year term. The men insist that it has been the custom in the past to appoint a new chief from the ranks each year. They had nominated Arthur Englund, assistant chief, as their candidate, but the village council confirmed Mayor Meyers' appointment. By noon yesterday, four hours after the men resigned, Mayor Meyers announced he had appointed their successors and that the fire department was up to full strength.

Lincoln Park Zoo's Newest Baby Is a Fawn—15 Lbs.

A 15 pound fawn was born yesterday in the deer enclosure at the Lincoln park zoo. Floyd S. Young, zoo director, said that he expected no difficulty in raising the animal. Other May births at the zoo included two buffalo, one guanaco and an elk.

FINE THREE FOR ATTACK.

Frank Devine, 4134 Broadway; James Wray, 4250 Broadway, and Robert Loycano, 4215 Broadway, were fined $25 each by Municipal Judge Thomas A. Green in the Town Hall court yesterday for assaulting Hal Harris, 4236 Broadway, near his home Wednesday after he had refused to give them a match.

COLLEGE PLAYER

Miss Louise Broman, Oak Park, Ill., who presented "The King's Henchmen" in a dramatic recital at St. Mary's college, Notre Dame, this week. She is a senior.
[Associated Press Photo.]

Day By Day Story of the Experimental Farms

By Bob Becker

Boy Gets His Goat

(Picture on back page.)

May 31, 1935.

Kenneth Blaesing, the 8 year old boy who won the kid billy goat at THE TRIBUNE Experimental farm at Wheaton, took his prize home to Bensenville with him yesterday afternoon. His parents took him to Wheaton, and Carl Henderson, farm manager, made the presentation.

The goat contest was concluded some time ago, with Kenneth being named winner for writing the best letter, in which he told why he wanted the goat and listed his qualifications for caring for the pet.

The kid has been out in the fields with the sheep, however, and only yesterday did Carl bring the sheep to the barn, the goat coming with them. Kenneth would have had his prize before this if the men had been able to catch the goat.

The planting schedule on the Yorkville experimental farm saw another upturn in activity this week following the temporary absence of old Jupiter Pluvius from the fields. The boys waited until the top soil could be worked and then swarmed into the fields with all kinds of machinery.

I talked with Clarence Thurow, manager of the Yorkville farm, the other day when he was about to sally forth with the four row planter. He was headed for plot No. 25, which is in the extreme southeast corner of the farm. Louis has been busy operating the two row planter.

When Clarence left me he was still talking about how the heavy rains have slowed up the field work, but in the same breath he commented on the beneficial results of the rainfall because it was another body blow at the chinch bugs.

On the north side of the river one field is showing quite a bit of green. It is corn, the first that was planted on the farm, that is now sticking its head above the ground.

A turkey hen on the Wheaton farm recently developed an altitude complex. Rawlings went into the hay loft behind his house and there he found this turkey on a nest which was on top of five bales of hay. When the young ones hatched out Rawlings took the hen and her brood into a clover field. He pointed her out to me yesterday. Her brown neck and part of her body was visible above the growth of clover, and all the young ones were under her.

Two other turkey hens built their nests in feeding stalls in the sheepfold. Two more built near the fence which surrounds the pond. One civilized turk made a nest in a regular coop not far from the poultry yard. Others built far out in the fields. Rawlings actually does not know where all the turkey nests are.

There is one good thing about the turkeys building their nests wherever they choose. Their young ones need no feeding aid. They are able to take care of themselves.

There are four newly hatched white swans on the pond at the Wheaton farm, and they're about the laziest things around. They are so lazy they won't swim 50 feet without begging their mothers to carry them on their backs. Three of these swans are in one brood and then there is a "loner."

I watched them the other day. Of course, they're young yet [they were hatched last Sunday], but they certainly do depend upon their mothers for help in emergencies. They would swim right behind the big swans for a few minutes, then when they got tired they would climb up on their mothers' backs and take it easy. I saw three of them on one back.

The sheep on the south side of the Fox river on the Yorkville farm have been put in the orchard just west of Louis Thurow's house. All of them are being given good spring water, while an equal number of sheep on the north side of the river are getting sulphur water. This test is being carried out to see whether the sulphur water has an effect on the fleeces.

All of the early varieties of potatoes have been planted in the plot north of Mrs. Thurow's house. The late varieties will be put in the ground any day now.

Staf Gives Dwight Green a Watch on Retirement

(Picture on back page.)

Dwight H. Green, retiring United States district attorney, was given a watch by members of his staf yesterday in his office in the federal courthouse. Mr. Green's resignation will become effective at midnight tonight. Michael L. Igoe, newly appointed to the position, will take office Monday morning.

SATURDAY NEWS OF NEW BOOKS

Gina Kaus Pens New Biography of Catherine

Master of Excitement in Life of Noted Empress.

BY FANNY BUTCHER.

"Catherine," by Gina Kaus. [Viking.] Published on Monday. June choice of the Literary guild.

"Tortilla Flat," by John Steinbeck. [Covici Friede.] Published on Tuesday.

"Jane Addams of Hull House," by Winifred Wise. [Harcourt-Brace.] Published yesterday.

THE figure of Catherine, the most famous [as well as infamous] of all empresses, shines in almost unique glory for biographers, for of all women in history she combined the most divergent and opposed characteristics, and biographers have been able to use her as a model [or example!] of any characteristic they chose to celebrate, or moral they wish to point.

There are tales about the great Catherine, tales of debaucheries fantastic in their details. There are other tales of her fanatical devotion to the country of her adoption. There are still other tales of mysteries unsolved, of murders committed but never punished. The material for any kind of tale is to be found in the documentary and hearsay source material with which her biographers have to work.

Gina Kaus, in the latest of the many biographies of the fantastic little German princess who became the most powerful empress of the vastest country of her day, tells all of the possible tales about her heroine at once. She sees Catherine first of all as a mistreated girl, the victim of her mother's selfishness and greed, longing for tenderness which she never had. Then as an adolescent suddenly dazzled by the possibility of an alliance with the young heir to the Russian throne. Then as his affianced bride, triumphing over her silly mother and happy in that triumph. Then, as a bride in name but never in fact, tortured by the cruelties of her child-husband, who piled their marriage bed with dolls and his wife with insults.

Then as the mother of a child, torn from her by her greedy aunt-in-law, the all-powerful Empress Elizabeth, who had arranged for the lover who provided the throne with an heir. Then as the publicly insulted wife of Peter, plotting finally to overthrow him. Then as the usurper of a throne to which she had the right only of the power which she wielded as the mistress of Orlov of the Guards and as one who had captured the imagination of the Russian people.

Then as ruler of an empire rid of her husband, murdered, and of the blood heir to the throne, murdered, hating her own son who by the irony of fate aped the father whom he was supposed to have had and hated the mother who had borne him. Then as adoring grandmother and incredibly lustful old woman.

According to Gina Kaus, Catherine was never a happy woman, but always a lucky one, for all of her apparent misfortunes worked to her eventual advantage. The most contradictory woman in history, this author finds her, but also one of the most fascinating. The story of Catherine's life is so fantastic that no one could make it dull. And Gina Kaus is a master of excitement—as her swiftly moving novel "Luxury Liner" proved. "Catherine" may well become the book that every one talks about.

LIFE OF JANE ADDAMS

In what sharp contrast is the life of "Jane Addams of Hull House"! Ruling her empire, living her life, with one single ideal, the betterment of humankind. Winifred E. Wise has set down a sympathetic record of that beautiful life in a book which was originally intended for older girls, but which has dignity enough for adults. The official biography of the incomparable Jane Addams will be published in the fall. It is the work of her nephew, James Weber Linn, who has been at work on it for some time and had Miss Addams' intense coöperation.

IS THIS A BEST SELLER?

"Tortilla Flat" is a novel which like "Catherine" may well find itself on the best seller lists. It is rather a series of episodes than a novel in the strict sense of a novel's being a record of the development of character in adverse or propitious circumstances.

The heroes of "Tortilla Flat" are all like Pilon and Pablo, who "sat under a pink rose of Castile in Torelli's yard, and quietly drank wine and let the afternoon grow on them as gradually as hair grows." They have a great many adventures of the flesh, but they are as uncharged as the California sunshine when the last page is ended.

The chief character is Danny, who finds himself the heir of two tumbledown houses on a hillside in Monterey. His "friends" gather about him in the same carefree fashion that he and they gather their sustenance. They take what is needful from whatever source offers itself. They beg or steal food, achieve wine with amazing and amusing frequency, and have a blood brotherliness that is as simple—and as complicated—as Robert's Rules of Order.

Their rules of friendship are as stern as any senate rules, but their actions would give even a senator a laugh. Their economics are as simple as the law of supply and demand . . . the supply is there, they provide the demand and take what they need.

They are all sons of nature, and their complete lack of accepted morality, their childlike acceptance of the sunshine and the joys of wine and women is an emulsion of the vinegar of reality and the oil of romance . . . a luscious dressing for a fantastic tale. There are parts of it that sound like Robert Nathan, other parts that sound like Jim Tully, and it's not like anything else.

A Northwestern University Hero
Chicago and Evanston Scenes
BETWEEN MURDERS
by Sherry King
"If you don't think a person can write a good poem with one hand and a good mystery with the other, run along and get a copy and see for yourself."—R.H.L.
"Maintains taut suspense as it develops in brisk, atmospheric manner to a tricky solution."—San Francisco Chronicle.
D. APPLETON-CENTURY CO. $2

Story of Catherine the Great

Gina Kaus, Austrian editor, playwright and novelist, whose "Catherine," the bold and dashing biography of Catherine the Great of Russia, is reviewed today. It is the June choice of the Literary guild.

BEST SELLERS

FICTION.

"Young Renny," by Mazo de la Roche.
"Time Out of Mind," by Rachel Field.
"Green Light," by Lloyd C. Douglas.
"Of Time and the River," by Thomas Wolfe.
"Claudius the God," by Robert Graves.
"Come and Get It," by Edna Ferber.

NONFICTION.

"Personal History," by Vincent Sheean.
"Road to War," by Walter Millis.
"Francis the First," by Francis Hackett.
"The Citizen and His Government," by Alfred E. Smith.
"The Boom Begins," by L. L. B. Angas.
"Queen Victoria," by E. F. Benson.

Mystery of the Week

BY MORTIMER QUICK

Jean Toussaint-Samat, the heralded winner of the Jules Verne Prix du Roman d'Adventure has sent to America another book. "Ships Aflame!" [Lippincott] is a story of great French liners attacked on their maiden voyages by mysterious fires and the young chemist who as mysteriously follows their movements and quenches the flame. Terrorists, love affairs, politics are hopelessly mixed in the development of the story and even the horror of fire at sea is only dimly exciting.

I do not know what happens to the works of French mystery story writers when reclothed in the English language. In French they are vigorous, exciting, with a strong and cumulative sense of suspense, translated they are thin and halting.

In this instance the scene, the circumstances, the idea ought to produce a real thriller and probably did —in French— but all we get is a rather badly presented story of preventable destruction by fire. Something ought to be done about it because we miss a great deal by missing the true Gallic essence and atmosphere of these redoubtable tales.

Longmans-Green have reprinted Mrs. Belloc Lowndes' masterpiece "The Lodger," a good job and a good deed. You may remember that it is the story of a quiet little old man who turns out to be that horribly malign individual, Jack the Ripper. With it Mrs. Lowndes began that long series of retold, novelized stories of true crimes which has made her famous.

Since, many people have taken a leaf from her book and numbers of stories have been written around Dr. Crippen, Madeleine Smith, the Brides in the Bath, benignly turning the sinister qualities of these erstwhile criminals into something rather admirable and touching.

One book which uses no less than three of these notorious crimes is "Satan Was a Man" [Doubleday-Doran] by Edward Hale Bierstadt. It is a story of mounting insanity moving toward an inevitably terrible conclusion. The element of mystery is slight, but Mr. Bierstadt does a superb job of dreadful exposition.

"NATIONAL VELVET"
Enid Bagnold
A Book-of-the-Month Club selection
—4th printing—$2.50 everywhere
and published by Morrow

Frankau's Novel a Leader in English Bookstores

"Three Englishmen," by Gilbert Frankau, which Duttons will publish in New York on May 23, is reported as a best seller in 10 out of 18 British bookstores. Other best sellers in the 18 stores are [interestingly!] "A House Divided," by Pearl Buck, "So Red the Rose," by Stark Young, and "Heaven's My Destination," by Thornton Wilder. And they say the English don't read American fiction.

BEG YOUR PARDON

Last week I announced that Philip C. Duschnes of New York was the American agent for the entire edition of the great Oxford folio Bible designed by Bruce Rogers. He is agent only for the forty copies assigned to Mr. Rogers. The American branch of the Oxford University Press are agents for the larger part of the edition. F. B.

BOOK AUCTIONS.

AUCTION
Today, 2 P. M.
BOOKS AND PAMPHLETS
FROM THE ESTATE OF
Annie S. Coburn (Dec'd)
SOLD BY ORDER OF
The Probate Court of
COOK COUNTY
AND
The Chicago Title & Trust Co.,
EXECUTORS.
Also books from other sources.
Art books and art portfolios.
Fine fiction and source books.
De luxe editions, sets, etc.
CATALOGS AVAILABLE.
GRANT'S ART GALLERIES,
25 and 27 S. Wabash.

BOOK AUCTION SALE
WED.-THURS., JUNE 5-6, AT 8 P. M.
Selections from the Library of
MRS. ALICE REVELL JUDD,
Chicago, Ill.
With Other Choice Literary Properties.
PUBLIC EXHIBIT OPEN TODAY.
And Daily: 9 a. m. to 9 p. m.
CHICAGO BOOK & ART AUCTIONS, INC.
9th Floor. 410 S. Michigan-av.

BOOK EXCHANGE.

WILLIAM TARG OFFERS:
Original signed autograph letter by Elizabeth Barrett Browning, $50. MOORE—Record of the Rebellion, 12 vols., each vol. containing original signatures, letters, etc., of famous Civil War men, the set $50. HARVARD CLASSICS, 51 vols. as new, $25. ARABIAN NIGHTS, Payne trans., 13 vols., rare set, $20. WORK THOMAS PAINE, 10 vols., $7.50. LETTERS HORACE WALPOLE, 9 vols., as new, set $12.50. THOUSANDS OF CHOICE BOOKS, strange, curious, rare items at low prices. Visit "The Booklover's Paradise" today. Open 10 a. m. to 10 p. m. Also Sunday.
WILLIAM TARG, Bookseller
104 W. CHICAGO-AV.

REMOVAL SALE!
BOOK PRICES SLASHED.
SENSATIONAL VALUES FOR QUICK REMOVAL BEGINS TODAY.
Included will be Biography, Psychology, Fiction, Art, Religious, Mechanical, Illustrated and Juvenile Books.
Over two-thirds of our great stock of Modern First Editions at $1.00 each.
POSTOFFICE NEWS CO.,
71 W. Monroe-st.
Open evenings until 10. Sunday until 5.

Shakespeare's King Lear
in a sumptuous, illustrated limited edition. A $35 value for $6.85. Come in and inspect this outstanding bargain.
THE ARGUS BOOK SHOP,
333 S. Dearborn-st. Phone Wab. 7528.

BOOK SALE!
STARTING TODAY.
1,400 books out of storage.
Good, clean lot, priced for quick sale.
ALEXANDER PUTZ,
NEW ADDRESS, 6820 Cottage Grove-av.

"242" COOK BOOK, CONTAINING THE best recipes of 242 women., new copies, bound in washable oilcloth, 9c; "Hobo's Handbook," new copies, published at $1.50; our price 25c. Thousands of other bargs. Open eve., Sun. 110 North-av., cor. Clark.

Literary Folk Hold 'Trials' to Aid Hospitals

'Accuse' British Film Notables at First Benefit.

BY FRANK SWINNERTON.

LONDON.—[Special Correspondence.]—Every summer there is held at the London School of Economics, on behalf of the King Edward Fund in aid of British hospitals, a series of mock trials in which some celebrated person or persons must answer a charge productive of an hour's witty exchange. The excellence of these trials has led to their great success for the last several years; and a new series is on the point of beginning.

The first of the series is an arraignment of certain English film stars and producers on the ground that they have been falsifying history. The prosecution is in the hands of Philip Guedalla, while defendants include not only Miss Cicely Courtneidge but Beverley Baxter [late editor of the Daily Express and now a dominating personality in the Gaumont-British corporation]. The judge will be Theo Matthew, one of the wittiest men at the English bar.

Nor are the hospitals unhelped in other directions; for it is customary for many of those who have beautiful gardens to throw them open to the public for a small charge which goes to a general fund for the hospitals. Beverley Nichols is one of those whose thatched cottage and garden path will shortly be open to all comers at a stated season. And Mr. Nichols will not only allow visitors, he will actually conduct them around his domain. So it is certain that many enthusiasts for Mr. Nichols, and in particular those who love his books about cottage gardening, will make pilgrimage to Glatton, in Huntingdonshire, where the now famous cottage stands.

With the arrival of summer weather, also, the English national game, cricket, which visitors find so slow, has begun. Many of our poets, from Sir John Squire to Siegfried Sassoon, are or have been ardent cricketers; cricket is Sir James Barrie's enthusiasm and A. A. Milne's, too. Nor is E. V. Lucas behind these two men; and Mr. Lucas, whom one might suppose chiefly concerned at the moment with the thought that his grand monumental edition of Lamb's Letters is on the point of being published, has quite equal pride in the fact that he has just been elected a member of the M. C. C. This, which is about the most difficult club for an amateur cricketer to join, is the house of lords of cricket—the Marylebone Cricket club. It manages the state affairs of the English cricket world.

I do not know how few writers can wear the proud colors of the M. C. C., but Mr. Lucas must stand high in the short list. Whether he will actually wear them is another matter, they are composed of extremely bright stripes of red and yellow. But many men wait all their lives for a place in the M. C. C., and thousands of applicants die before their names are reached.

IMPORTANT BOOKS OUT THIS WEEK

FICTION.

The Loom of Justice, by Ernst Lothar [Putnam], brilliantly chronicles the events leading to and following a bungled double suicide for which the husband, an honored magistrate, faces trial.

Not Built with Hands, by Helen C. White [Macmillan], is a historical romance of the eleventh century telling of the struggle between the church and the state.

Kelly, by Donald Henderson Clarke [Vanguard], tells the story of a manicurist in a Times Square barber shop in the good old days before the depression.

Miss J. Looks On, by Sophie Kerr [Farrar & Rinehart], portrays an extremely wealthy family before the crash and after.

ABOUT PEOPLE.

American Messiahs, by the Unofficial Observer [Simon & Schuster], contains short and sharp biographies of Huey Long, Hugh Johnson, Upton Sinclair, Philip La Follette, and others, and is by the author of "The New Dealers."

ABOUT PLACES.

Dawn Over Samarkand, by Joshua Kunitz [Covici-Friede], chronicles the world-shaking events of the last fifteen years in central Asia.

NONFICTION.

What So Proudly We Hailed, by Emile Gauvreau [Macaulay], reports what the author saw in Russia and then relates the daily events in his own country, America, that occurred during his absence.

The Russian Revolution, by William Henry Chamberlin [Macmillan], tells in two volumes the events in Russia from the overthrow of tsarism in 1917 to the introduction of the new economic policy in 1921.

Counterfeit, by Arthur Kallet [Vanguard], reveals in pictures and text how the consumer is deceived when buying a great many different products.

ANSWERS TO CORRESPONDENTS

R. M. T.—I was uncertain myself, so I found out officially from the publishers. The title of Franz Werfel's apparently perennial best seller is pronounced "The Forty Days of Moos-sa Dahch," the final sound guttural like the German ch.

S. L.—The term best seller is only comparative, of course, but occasionally best seller figures are available. "Good-Bye, Mr. Chips," for instance, sold 104,153 copies in the seven months following its publication.

Club Conference Report Is Ready in Book Form

That extremely interesting "Report of the Second Annual Conference on Major Problems," held under the auspices of THE CHICAGO TRIBUNE on Feb. 26 and 27 of this year, has been bound and is for sale. Especially interesting to readers of this page [many of whom probably are secret writers, who suffer from a vice much more prevalent than that of secret drinking] is Margaret Weymouth Jackson's discussion of "Trends in Short Story Form."

'The Search' Gives Picture of Scientists at Work

"The Search," by C. P. Snow [Bobbs Merrill], is, although fiction, an authentic picture of scientists at work, written by an internationally honored crystallographer. In his native England Mr. Snow's novel was hailed as something entirely new in fiction.

First D'Annunzio Book in 8 Years to Be Autobiography

MILAN, Italy.—The first new book in eight years by Gabrielle d'Annunzio, Italy's warrior poet, will be published shortly. The title, "A Hundred and Hundred and Hundred and Hundred Pages from the Secret Book of Gabrielle d'Annunzio, Attempter of Death," is reminiscent of Gertrude Stein.

The title gives a clew to the nature of the work, which will contain autobiography, concluding with the author's attempt at suicide some years ago. It will also include notes he is reported to have written almost every night as a revelation of himself.

Catholic Club Library Will Show Books by Mundelein

Cardinal Mundelein will be honored when a number of books he has written and many of his pastoral letters are put on display at the formal opening Friday evening of the library and book shop recently established by the Illinois Club for Catholic Women in the Tower Town building. Bishop Bernard J. Sheil will be the principal speaker. Prominent Catholic writers are to attend.

DELIGHTFUL REVIEWS of BOOKS and AUTHORS!
FANNY BUTCHER'S BOOK CHAT
7:45 P. M. EACH FRIDAY W-G-N

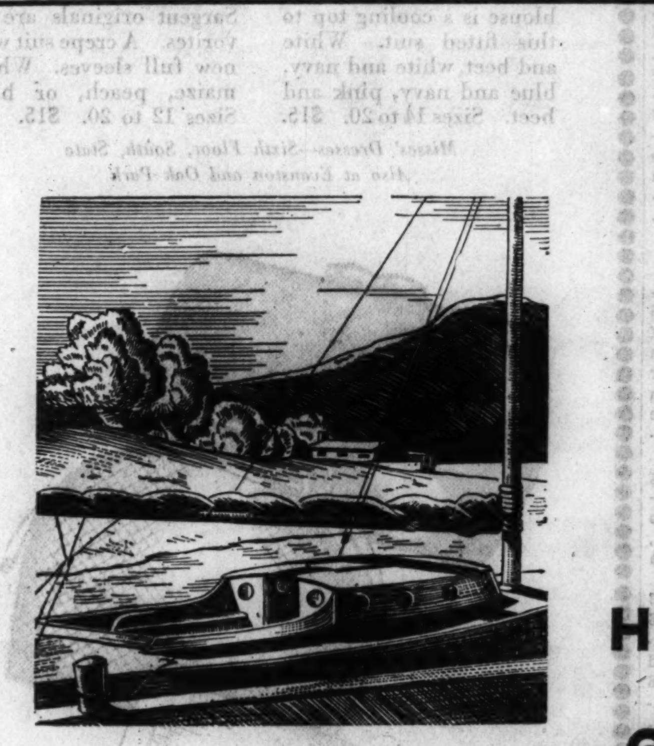

Present opportunities are the finest in years for you to own your own boat and spend an exhilarating vacation on the water. Read the *Boats and Yachts* column in the Tribune want ad section. There you will find yawls, cruisers, runabouts, power-boats—all marked at figures which will make your pocketbook rejoice.

Even if you limit your marine ambitions at present to a neat little craft built especially for outboard power, you can save money on your purchase if you depend on Tribune want ads.

HERE'S GOOD NEWS FOR SAILORS!

Guide Children with Reason—
Mrs. Bevans Points the Way

Chicago Daily Tribune
THE WORLD'S GREATEST NEWSPAPER
SATURDAY. JUNE 1. 1935.

Antoinette Donnelly Tells How
Noted Beauties Keep Charm

Going Away for Summer

Theodora (left) and Ann Badger, daughters of the Shreve C. Badgers of Lake Forest, on their way to Sunday school at St. James church. With their mother they will leave this week for a summer with their grandmother, Mrs. John H. Winterbotham, at her home near Lake Champlain in Vergennes, Vt.

Film Notables Are Returning to Real Stage

Trend May Be a Sign of Better Business.

BY GEORGE SHAFFER.
[Chicago Tribune Press Service.]

Hollywood, Cal., May 31.—[Special.]—It's hard to tell whether it is a portent in the show business or already a full fledged trend, but the movies and the stage are seeing a switch from the shadow screen to the flesh and blood drama which amounts to a decided turn around in the stampede of the depression years.

Hollywood is still importing Broadway and British theater figures but they are coming in half dozen lots now, instead of by the pail, as in 1934.

And there is a goodly list of movie notables who have turned their backs on the flickers to go back to the boards where they can have the feeling of real audiences reacting to their professional efforts.

Mary Pickford's tour in "Coquette" was only one example. Walter Huston made his choice and chose the stage a year ago. Maurice Chevalier has just gone back to Paris and the theater there. Helen Hayes left the studios with finality amid remarks about fat salaries blighting the artistic impulses.

Raoul Mamoullen has turned down a peck of movie offers and left for New York to direct the theater presentation of "Porgy" as a musical after receiving laudation and much money for his recent movie directorial efforts.

Fredric March recently told the writer there was no comparison between the professional gratification an actor experiences after a part well done in the theater, and the colorless windup of a movie assignment. March almost paraphrases Miss Hayes when he said, "Of course, movie salaries are much more generous, but an actor needs other rewards besides the slip of paper at the pay window." He and his actress wife, Florence Eldridge, have commissioned an agent to find a play for them.

Paul Muni is going back to the stage this fall. He's a fine motion picture performer, but he recently told the writer: "I never have felt much satisfaction with anything I have done in motion pictures. I really live and feel when I am on the stage. You ask me why I stay in motion pictures and, with candor, I tell you, it is the money they tempt me with."

Muni also said, "The only reason I talk to interviewers," as he occasionally does, and was then doing, "is because it helps make more money for my pictures and, of course, indirectly for myself, and I wish to accumulate enough money as soon as possible so that I can be financially independent and then do what I wish, which, in my case, would be to play in the theater even if the monetary reward were little or nothing."

The list of those who feel as Muni does, but who may not state their feelings with the same heartiness, could include many more like Walter Connolly, Katharine Hepburn, Barbara Stanwyck, Helen Broderick, Otto Kruger. All names mentioned, it will be noticed, are of players who were of consequence on the stage before coming into pictures.

I do not know of any film stars whose careers have been confined wholly to the camera medium whose souls yearn for the stage in anything resembling the intensity of such former footlight favorites as Helen Hayes, Walter Huston, and Fredric March.

Clara Bow, at her ranch to lose weight, is heading for England with Rex Bell shortly, rumor being that she will do some British films.

Mr. and Mrs. Fred Hennessey, cousins of Marquis Henri Falaise and members of the Hennessey family of French liquor makers, have been visiting here, with the marquis' wife, Constance Bennett, helping show them about. The visitors are on the hotel register as from Cognac, France.

Mack Swain, burly mustachioed villain of the old Keystone Comedies, who could not be located for the modernization of the old comedies, is not dead as first reported, but was too sick to play in "Keystone Hotel" at Warner studio.

Water Colors of Miss Slutz Are Charming

BY ELEANOR JEWETT.

A charming exhibition of water color portraits of people and pets by Helen Beatrice Slutz opens today in the Carson Pirie Scott galleries to continue through June 15. It is a delightful exhibit. Rarely has water color been put to a more delicate or sensitive use; rarely has it achieved a finer distinction. Almost, so exquisitely are these little portraits presented, might they be miniatures on the warmest of ivory.

There are miniatures in the exhibit for comparison. Miss Slutz is as successful with them as she is with the water colors and, in their turn, with the pastels. In fact, so good a painter is she it would be hard to find a medium that would stump her. She is versatile. From this to that she turns and the result is invariably admirable.

If you have a parrot in your home whose Narcissus-urge yearns for a self-portrait, Miss Slutz can satisfy it. Her painting of a colorful parrot is one of the sparkling triumphs of the current show. Her paintings of dogs are equally fine. You will lose your heart a dozen times over to the red cocker, the springer spaniel, the Pomeranian, the collie, the terrier, and the "just dog" that she has painted. They are a fascinating group.

Her likenesses of children are another sequence of delight. From the little baby of a few months to the almost young lady of 16 she gives us real children, boys and girls, in piquant and vivid fashions. Her portraits are attractive without being sentimental. They are genuine and natural.

The few portraits of older persons are thoughtful and interesting. Never does she miss a personality nor a clever character analysis. Each time she contrives a portrait that possesses a living, vibrant quality.

In her miniatures a delicious warmth is felt, but their exquisite quality considered in contrast to the water colors does not make the latter medium any the less fascinating.

Frank G. Peyraud, noted Chicago landscape painter, is 77 years old today. Mr. Peyraud's beautiful paintings of the Skokie valley have gone all over the country. He and his genius are known far and wide. Many art lovers will wish him today "Many happy returns!"

Paintings by Irma Bratton Mars will be placed on view in the Chicago galleries, 220 North Michigan avenue, next Tuesday.

Lectures on 'Art Centers of Europe' Close June 13

The last two illustrated lectures in a series on the "Art Centers of Europe" will be given in Fullerton hall in the Art institute on June 6 and June 13. The lectures are held at 6:30 p. m. On June 6 Miss Helen Parker will speak on "Venice and the North of Italy," and on June 13 on "Rome and the South of Italy." These lectures are free to the public.

Jean Wilhelm Tells Plans for Her Marriage

Announces Attendants for Lake Forest Rites.

BY JUDITH CASS.

ACCORDING to the plans for the marriage of the Frank E. Wilhelms' lovely daughter, Jean, and Daggett Harvey, son of Mr. and Mrs. Byron S. Harvey, the event is to be in every detail a real story book wedding.

At 5 o'clock the afternoon of June 22 they are to be married by the Rev. Father Edward J. Mullaly of St. Mary's church in the gardens of the Robert Thornes' Lake Forest house into which Mr. and Mrs. Wilhelm moved yesterday for the summer months. As attendants and ushers they will have a whole retinue of their best friends.

Then after a reception at which they will receive the good wishes of their many friends Mr. Harvey will take his bride away on a five weeks' wedding trip to Honolulu.

Not only because of the size of the bridal party but also because of the prominence of both the Wilhelm and Harvey families, the wedding will be one of the most important during June, the month of brides, which is ushered in today. The bride's grandparents are Mr. and Mrs. Edward A. Cudahy.

Miss Wilhelm has chosen to have neither a matron nor maid of honor, but she will have six bridesmaids. They will be Mrs. John Peale Bent [Mary Reed], who will be home from her own wedding trip just in time for the ceremony; Miss Jean Schweppe; Miss Mary Senior, who is now an easterner since her parents, the John L. Seniors, are making their residence in New York; Mrs. Byron S. Harvey Jr., sister-in-law of the bridegroom; Mrs. Edward B. Smith [Louise Dewey], and Mrs. Charles S. Dewey Jr. [Marjorie Goodman].

Byron S. Harvey Jr. to Be Best Man.

Byron S. Harvey Jr. will serve his brother as best man and ushering will be J. Stewart Harvey, Edward Wilhelm, brother of the bride, who will come from Denver, where he is working in the packing industry; Durand Smith, Lloyd Laflin, Charles S. Dewey Jr., Earl Goodwine Jr., Henry Hitchcock of St. Louis, Charles Murphy and Harold Wetmore Snow of Detroit, George Storm and Joseph Albert Thomas of New York City, and Alfred Sherman Foote of Englewood, N. J.

The parties for Miss Wilhelm and Mr. Harvey, which have already begun, are many and interesting. A week from tonight the Edward B. Smiths, Mr. and Mrs. Charles S. Dewey Jr., and Mr. and Mrs. Byron S. Harvey Jr. are entertaining at a dinner-dance at the apartment of Mrs. Dewey's mother, Mrs. James M. Hopkins, at 1530 State parkway. The following evening Mr. and Mrs. Roy Connors and the Bryan S. Reids will have a supper party for the young couple at Shoreacres.

Shoreacres will also be the setting for a luncheon Durand Smith is to give on Sunday, the 16th, and Mr. and Mrs. Wilhelm have chosen the club for the bridal dinner they will give the 21st, the night before the wedding.

The young Prentice Porters are planning a buffet dinner for June 13 at the Onwentsia and the Lloyd Laflins will give a dinner-dance the 15th at their Lake Forest home. Miss Schweppe has issued invitations for a dinner party the night of June 14 at the home of her parents, Mr. and Mrs. Charles H. Schweppe, in Lake Forest.

The senior Mrs. Harvey will give the bridal dinner the evening of June 20 at Shoreacres, the same night that young Mr. Harvey has his bachelor dinner, probably at the Deerpath inn in Lake Forest. Mrs. Edward A. Cudahy Jr., Miss Wilhelm's aunt, will entertain the bridal party at luncheon the day of the wedding.

Among the out of town guests who will be here for the wedding are Mr. Wilhelm's parents, Mr. and Mrs. C. M. Wilhelm, and his sister and brother-in-law, Mr. and Mrs. Samuel L. Cooper, all of whom live in Omaha. They will not arrive until the day of the ceremony, but they will stay for a short visit afterwards.

Many Parties for Miss Jean Hyman.

The society calendar for this weekend is dotted with parties for another

[Continued on page 17, column 1.]

Front Views and Profiles
By June Provines

IT'S **Marian Rosenwald Stern's** story. A determined looking woman walked into a drug store in Highland Park, went up to the soda fountain and gave explicit directions to the soda-jerker.

Query—Experiment—Wigs—Romance.

"I want a chocolate malted milk," she told him, "and I want an ounce and a half of sirup in it. I don't want one of your carelessly made malted milks. Put in two scoops of ice cream—not the usual dribbling spoonful. Mix the first scoopful with the sirup, and add a heaping teaspoon of malted milk. Then put in rich milk—not skimmed milk, mind you. Put in another scoop of ice cream, then add whipped cream. Put a maraschino cherry on top."

She stopped and the soda squirt spoke up.

"And when will you be in for your fitting, madam?" he asked politely.

* *

CHARLES MacARTHUR is in town for a few days, stopping at the Ambassador, where his wife, **Helen Hayes**, is staying during the run of "Mary of Scotland." He and **Ben Hecht**, whose latest movie, "The Scoundrel," is shortly to be released here, are working on a book for **Billy Rose's** latest brainstorm, a theatrical experiment to be called "Jumbo," which will be a combined circus, drama, and musical show, with a great band—such as **Paul Whiteman's**—providing the music. According to the present plan the production will be staged at the Hippodrome. It is to be a circus drama with a real circus, elephants and all, as the setting. Rodgers and Hart are writing the music.

* *

FUNNY thing about wigs, which those who dined and waltzed at the Viennese ball had an opportunity to observe the other evening. The wig **John Root** wore, for instance—a brownish-auburn wig which is a special pet of his and which he has worn for every costume party for years. He appeared at a Twelfth Night ball once, I remember, as the duke of Norfolk, by Titian, wearing the wig. And at the famous ball of the architects at the Drake several years ago he was a French schoolboy, in jacket and short pants, school books under his arm, the red wig curled childishly, his spectacles left off for the evening.

Last Friday evening he got into a costume, put on the red wig, left the spectacles on, and went to the ball. And when **Mrs. Charles H. Swift**, whose own golden brown hair was dressed in becoming low curls, saw him, she said:

"Ah, you are Franz Schubert!"

So all the rest of the evening he said he was Schubert. And probably at the next costume party, the Tavern club's "Love Through the Ages" party, June 21, to celebrate the completion of **Edgar Miller's** murals in the club's private dining room and lounges on the 26th floor, Mr. Root will don his beloved red wig and be a famous visitor to the 1933 Fair. Or perhaps a riksha boy.

* *

A NEWSPAPER woman was a member of the group from the press that made an inspection tour of the new loop sewer that runs along Franklin street. Afterwards she was chatting with the engineers, and they commented to her that newspaper work must be pretty interesting.

"Maybe so—but your work is really important," she pointed out, and made several comments about the usefulness and importance of the new sewer. One of the engineers looked doubtful.

"It's just a job," he said, then added, "Of course, maybe you're right from the romantic angle."

A Stylish Belt Is Final Touch of Smartness

Provides Right Contrast for Dark Frocks.

BY RHEA SEEGER.

There's more smartness in a length of a belt this summer than you would think possible. Belt collectors have a grand time these days in one Chicago shop, looping over the prospects for summer. Kidskin honeys in white and pastels will take your breath away. Mother of pearl buckles on some wide white numbers are stunning affairs; these are the white hopes for your black and dark colored street clothes to make them outstanding successes.

Pink and blue, yellow and green in fascinating bon bon shades in varying widths with equally good looking buckles and trick clasp effects are other ideas for contrast on dark frocks of either sheer or silk.

White patent lether belts about an inch wide tie in place with a dangling cluster of bright colored wooden beads that will remind you of your kindergarten days. There are plenty of the popular dubonnet red shades, scarlet and vivid greens, too.

The newest arrivals in eye blinding colors are the incrediably supple kidskins in gorgeous Mexican colors. Bright blue, sultry orange, a sizzling shade of red, and likewise a brilliant green are available.

Matching handbags can be obtained, some with contrasting color combinations, others the same exciting color as the belt.

A lot has been done with tub materials, summertime belts in peasant crash in all the high fashion peasant colors, washable and adjustable affairs fitted with silver metal buckles. The natural crash belts are tremendously important; they give subtle contrast to all dark street dresses.

Crocheted string belts are other buys that can be tubbed without any fuss or disastrous results. Most of them are fitted with chromium buckles that always shine after weeks of service.

In the same collection are slick linen belts in red, pastels, and other street colors. Price tags on the crash and tub and linen belts are surprisingly low.

[For information on any article described by Miss Seeger call her at Superior 0100.]

Misses Viole, Goodwin Give Joint Recital

BY EDWARD MOORE.

Berenice Viole, pianist, and Esther Goodwin, contralto, were presented in joint recital by the American Conservatory of Music in Fullerton hall of the Art institute yesterday afternoon, and it can be recorded that each scored a success.

Miss Viole presented several of the less frequently heard piano compositions as her part of the program, among them a group of Chopin that included the Tarantelle and the Impromptu in G-flat major, Alkan's "The Wind," Albeniz' "Triana," and Godowsky's transcription of the Strauss "Fledermaus" waltzes. She made a good impression with her tone and poise, and she played easily and swiftly, though not always with complete accuracy.

Miss Goodwin has a first rate voice and she knows how to use it. She was in complete command of the sonorous dignity of "Hence, Hence Away," an aria from Handel's "Semele," and equally at home in a group of four of Hugo Wolf's finest songs, which she projected both in the matters of good singing and differing mood. A later group included two songs by the Chicagoan, John Alden Carpenter.

Maria Matyas, contralto, and Radie Britain, composer, are among the Chicago musicians who plan to be absent from the city during the summer season. Miss Matyas is leaving for England, France, and Italy, where she will make some public appearances and do further studying. Miss Britain has been invited to spend six weeks at the MacDowell colony in Peterboro, N. H., which she will devote to further musical composition.

Rogers' Latest Another Lucky Film for Him

Big Moment Comes in His Bow as Crooner.

"DOUBTING THOMAS."
Produced by Fox.
Directed by David Butler.
Presented at the Chicago theater.

THE CAST.

Thomas Brown .... Will Rogers
Paula Brown .... Billie Burke
Mrs. Pampinelli .... Alison Skipworth
Spindler .... Sterling Holloway
Hossefrosse .... Andrew Tombes
Florence McCrickett .... Gail Patrick
Peggy Burns .... Frances Grant
Jimmy Brown .... Frank Albertson
Von Blitzen .... John Qualen
Ralph Twiller .... Johnny Arthur
Nelly Fell .... Helen Flint
Teddy .... Fred Wallace
Le Maze .... T. Roy Barnes
Jenny .... Ruth Warren
Stage Hand .... George Cooper
Mrs. Sheppard .... Helen Freeman
Caddie .... William Benedict

By Mae Tinée.

Good Morning!

A doubting Thomas, eh?

Yep.

What does he doubt about?

Doubts that his wife's an actress.

Who thinks she is?

She does.

Anybody else?

Well—in the town there is one of those professional put-er onner of plays, a Mrs. Pampinelli, who infects the ladies of the vicinity with a perfect rash of belief that they can act. They go around their household duties, leering of their feather dusters, posing in front of pier glasses, and, in various ways, making themselves problems and tribulations to practical husbands and offspring.

The decease of a certain Mr. Sheppard leaves a gap in an amateur performance which Mrs. Sheppard had been slated to fill. The ladies all feel that Mr. Sheppard—who had toppled over suddenly from heart failure just as his wife was telling him she was to be in a play—had been most inconsiderate. BUT—one fair one's loss proves another's gain. Mrs. Brown, wife of our doubting Thomas, is asked to take Mrs. Sheppard's rôle. . . .

Now, many years before, as Thomas confides to his son, Mrs. Thomas had had an idea she could act. Thomas had promptly given her other things to think of. He had taken her out in a moon drenched garden, proposed to her, married her, and made her a mother in record time. AND, until the descent of Mrs. Pampinelli on the town, Paula had been, apparently, perfectly content as just Thomas' wife and Jimmy's mamma. . . .

But NOW—HA . . . !

The remainder of the picture is concerned with events pertinent to the production of the play, the play itself and the play's aftermath—in which last pie, believe you me, Thomas has not ONE finger, but ten little fingers and ten little toes!

The film's big moment comes when he makes his bow as a crooner! If you don't laugh at this juncture your funny bone has sure gone on a strike!

Will Rogers is being mighty lucky these days. Just one good picture after another!

"Doubting Thomas" is light, ludicrous, splendidly acted and directed in A1 fashion. It's an all around satisfactory vehicle for a gum-chewing gentleman from Oklahoma.

See you tomorrow!

* *

New French Cabinet Creates Problem for White House Dinner

Washington, D. C., May 31.—(AP)—Here was a pretty problem of protocol.

A White House dinner party next Tuesday night honoring Mme. Albert Lebrun, wife of the president of France, and William Bertrand, French minister of merchant marine, was announced Monday by Mrs. Roosevelt.

But while the merchant marine minister was on the high seas on the new French superliner Normandie the French cabinet fell. For a full day the White House social arrangers worried, but tonight news reports carried Bertrand's name in the tentative list of new cabinet members.

The puzzler was where they would seat Bertrand at that formal White House dinner if he lost his cabinet ranking. Until that was settled the place cards couldn't go much beyond President Roosevelt having Mme. Lebrun for his dinner partner, and Mrs. Roosevelt the French ambassador.

THROUGH THE LOOKING GLASS

[TRIBUNE Studio Photo.]

For lip allure: A suave new stick in beautiful shades that has the scent of the true gardenia.

Today, and every day for a week, we're going to give thanks to an especially kind Providence for a lipstick we just got next to. It's simply a smash hit so far as we're concerned.

You see, it's like this: We have an undying affection for the scent of gardenia [which is probably no news to you because we say it often enough]. But we're tremendously fussy about our gardenia scents. We've gone ten argumentative rounds with many a manufacturer who tried to tell us his version of it was super-elegant when we thought it was a five letter word beginning with "L." We're chary about the approval we may bestow on that scent in any form.

There are a few good gardenia perfumes—just enough to go around for gardenia eaters like us. And now, what ho, we've found a lipstick in a gardenia scent that's absolutely perfect! Ordinarily the fragrance of a lipstick is just one of those things, so long as it isn't the screaming, cheap thing that tastes and smells awful. The efforts to transfer exactly the scents of some elegant perfumes haven't been awfully successful, though we can think at the moment of a few good ones.

We never dreamed that our pet gardenia fragrance—the cool, rich, perfect one with just the right degree of the subtle suggestion of white velvet —would ever be caught in a lipstick. And here it is. So whoops!

And as a lip rouge it has more to offer than just the fragrance. It's a very smooth number—not too greasy but impressively creamy in texture and completely admirable in color tones. Each shade in which it comes has the honest depth—no phoney undertones to break out and surprise you when it's been an hour on your lips. It lasts for hours and hours.

If you don't like this lipstick we'll eat it—which wouldn't be a bit hard, because it would be like nibbling on gardenia petals. ELEANOR NANGLE.

[For information about this lipstick telephone Eleanor Nangle, Superior 0100.]

Viscount Maidstone Engaged to Marry Gladys Szechenyi

[Chicago Tribune Press Service.]
(Picture on back page.)

LONDON, May 31.—The engagement was announced tonight of Viscount Maidstone, only son of the earl and countess of Winchilsea and Nottingham, to Gladys Szechenyi, third daughter of Count and Countess Laszlo Szechenyi. Count Szechenyi has been the Hungarian minister to London since 1933 and was formerly minister to Washington. The countess was formerly Gladys Vanderbilt, great-granddaughter of Cornelius Vanderbilt. She inherited $12,000,000.

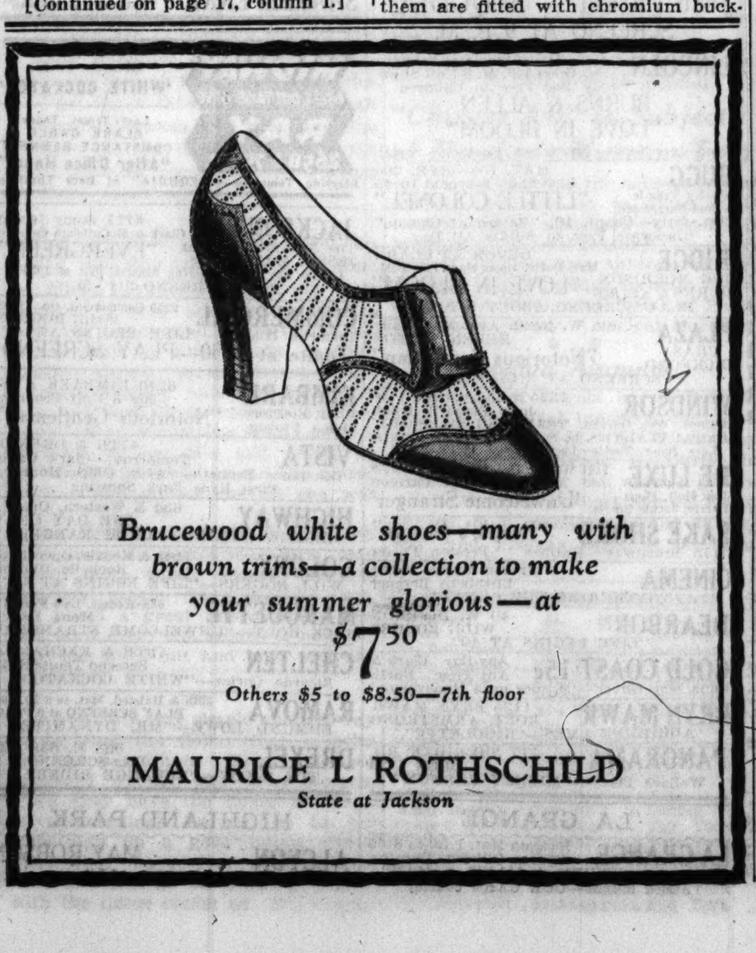

THE SLEEPING CHILD

By Alice Grant Rosman.

SYNOPSIS.

The girls of the Chevening family of Fendon Edge are pursuing careers, Pauline producing plays; Eleanor is studying medicine; Jenny, the youngest, runs a hat shop and changes fiancés now and then. Audrey, an orphaned cousin, with a talent for design, has for fifteen years been as a daughter to Anne and George Chevening, the girls' parents. Audrey becomes engaged to Miles Buchanan. Miles has been forced, through adversity, to shut up most of the Priory, his inherited home. He and Geoffrey Burton are partners in a stock breeding venture. Albert King, wealthy newcomer to Fendon, wants to buy the ruins of an ancient monastery on the Priory grounds. Anne Chevening had been in love with Audrey's father, Hector Chevening. Her parents had broken up the romance and persuaded her to marry his cousin. Later Hector, a victim of the war and penniless, had brought his wife and child to visit the Chevenings, at George's invitation. Anne still loved Hector and knew he still loved her. Shortly after they left, Hector shot his wife and himself. Neighbors had heard them quarrel. Audrey was in the next room, apparently asleep. No one ever spoke to her of the tragedy. Anne loves Audrey as her own child, but her sense of guilt has formed a barrier between them. When the engagement is announced, gossip begins. Miss Dorset, Miles' aunt, has stated that Audrey's father was killed by the Turks. Miss Fell, village gossip, calls Audrey a cuckoo in the nest. Both remarks are overheard by the rector's children, Minx and Binks. They come to Fendon Edge for a visit and repeat the remarks to Audrey. Eleanor brings home a detective magazine with a lurid cover of a murdered woman and carelessly leaves it before Audrey. Audrey fears that Geoffrey Burton, who has become a woman hater since the desertion of his faithless wife, will break up partnership with Miles when they marry. Audrey receives a begging letter from a man signed Uncle Bert, recalling his friendship with her mother. The letter brings back to Audrey's memory the tragedy and preceding quarrel, which she had not slept through.

INSTALMENT XXXVI.

ONE FEAR DEMOLISHED.

"Well, are you satisfied to see your curtains under way at last?" Anne inquired briskly. "My niece has been all impatience to get them done, Miss Jones. She has been dreaming curtains for nights past, I believe, and planning them at every meal."

"They will be very handsome, too," Miss Jones considered.

She took up her long scissors and prepared to get to work and prove to her employer that she was no time waster, for perhaps that was a hint. You could never tell.

"You can take things quietly, Miss Jones. Don't tire yourself out," said Mrs. Chevening.

"No, please don't."

Audrey, also abnormally sensitive to hints at the moment, supposed her aunt had suspected her of harrying Miss Jones, and making for the door, she continued: "I'd better go and not be a hindrance to the great work. . . . Anyway, I have some letters to write."

But how is it possible to answer the comic congratulations of one's friends unless in the mood for comedy?

The words would not come and the page remained blank while Audrey stared out the window, catching her breath at every sound of approaching footsteps.

Miss Dorset had known her father. Then why had she said he was killed by the Turks? She could not fathom it, unless it was all part of a scheme to turn people's attention from what had really occurred. But she recalled that Miss Dorset had been pleased at the engagement and could not therefore have felt there was anything disgraceful in the connection.

Audrey drew a sigh of relief and of exasperation, too, with herself for getting in such a state of mind. The thought of

"You won't leave Miles, will you?"

Miss Dorset's pleasure cleared the air, and she saw the folly of worrying about the past. It was just the letter, and having remembered, and not quite knowing what to do. She could of course give the letter to her uncle and ask his advice, but she was ashamed to do that, afraid of what he would read between the lines. She could never show it to her aunt; that would be worse, but Miles was of her own generation and loved her. He would understand.

The hours had crept round at last; she had written and posted her letters, managed to appear much as usual at lunch, changed into a warmer frock because the wind was blowing up, an excellent excuse for vanity, she told herself, and now she was at the Priory gates, at the door whispering to old Miggs confidential news of the curtains, and waiting for Miles.

Standing at the library window to watch him, she found that all dread had left her of a sudden and an immense happiness taken its place. Miles, swinging along in his shabby suit with the dogs at his heels as she had so often seen him in imagination, was all at once a different person, infinitely dearer than before—no longer the old friend and companion or even the lover of the last ten days, but her beloved, whose care and happiness were in her hands.

"I wish we were married," she thought wistfully. "I wish I need never leave him again. Why should we wait for a trousseau and linen and all that stuff? I want to take care of him. Why can't we walk out and be married this afternoon?"

At that moment Miles paused to call back to some one whom she could not see.

"O, Geoff, just come into the house for a moment, will you?"

And with a faint sigh she came back to earth.

It was a ruse to make Burton come in and speak to her, she knew, for whichever way you looked there were people to be considered—Geoffrey who might leave Miles when he married, Mrs. Miggs who could not have a mistress foisted upon her until she had help in the house, the family at Fendon Edge to whom she owed everything, even Miles, and therefore not to be left without a word.

To Miles coming in she said, nevertheless, as his arms enclosed her:

"I was just wishing I had brought my luggage. Aren't engagements preposterous? I wonder what idiot invented them. I think marriage ought to be sudden or nothing."

"My sentiments exactly," he exclaimed tenderly, "but do you really mean it, my darling? If I hadn't been afraid of rushing you, I'd have had a special license by now . . . O, lord, there's Geoff."

He released her just in time, except for an encircling arm, as Burton walked in and then stopped awkwardly at sight of the girl.

"Here's Audrey, Geoff. Come along in and help us decide where we are going to put the telephone," invited Miles.

"O——er——how d' you do," Burton attempted a smile. "You might at least have warned me to wash my hands, Miles . . . Telephone?"

"Well, you'll be using it as much as we shall, old chap . . . You've been agitating for it long enough, too . . . It used to be in here in the old days . . . What do you think?"

"Please don't consider me," exclaimed Burton hastily.

"Of course it won't do in here," Audrey said. "It's a business telephone and ought to be on neutral territory where you can discuss state secrets and swear at the exchange without blistering the paint or falling over me. Couldn't we explore?"

"Yes, that's a good idea."

Miles went out into the hall and looked about him, and Burton held open the door for the girl to follow. She hung back, looked at him uncertainly and then said in a rush:

"You won't leave him, will you?"

The next moment she had gone as though afraid of his answer, leaving Burton disarmed because she had looked so anxious and so young.

One of the passages leading from the hall ran parallel with the library to a door opening into the garden, and now rarely used. Miles unlocked it and pushed it wide, revealing a recess in which was an old oak settle piled with odds and ends.

"We could move the settle into the hall, if that wouldn't hurt your feudal feelings," Audrey said to Miles.

"I believe it's the very place, Geoff," Miles said.

"I think we can safely leave ourselves in her hands, Buchanan."

Burton, having said so much, excused himself and went back to his work, and Audrey, as they watched him go, exclaimed with relief:

"O dear, I'm so glad he's not going to leave you because of me," feeling suddenly hopeful and gay at the thought of one fear at least demolished.

"And you've been worrying your darling head about that? How dare you! I had the matter out with the old blighter, and that's settled. All the same, if Eleanor would do a little worrying in the same direction, I shouldn't mind," said Miles. "She came prowling round here yesterday, trying to get Burton to take her to that dam' dance. Must have been crazy, and I've had a deuce of a time with him this morning."

"O Miles, why?"

"Come along upstairs and I'll tell you. Miggs has everything neatly set out for your ladyship's examination. Quite an exhibition of genuine antiques, from what I can see. Beats me what some of the objects are meant for. But we've got a really first class supply of damask tablecloths to seat thirty or forty people."

Miles, noticing her quiet for the first time, looked down at her coaxingly and continued: "You're not to bother your head about Eleanor, sweetheart. Smile . . . look here. "I'll let everything slide and get that special license tomorrow."

"No, no," she said with sudden fright, but smiled to please him. "We can't really. I know we can't. The world is too full of people . . ."

[Copyright: 1935: By Alice Grant Rosman.]

[Continued tomorrow.]

GASOLINE ALLEY—MICROBES ARE BAD LUCK

Gov. Laffoon to Address Daughters of Confederacy

The Stonewall and Chicago chapters of the United Daughters of the Confederacy will hold their annual luncheon commemorating the birthday of Jefferson Davis at 12:30 Monday in the Wedgewood room of Marshall Field's. Gov. Ruby Laffoon of Kentucky and Ashley Greene, assistant state attorney general, will speak Monday is observed as confederate Memorial day.

* *

Mrs. Frost and Col. Young Will Be Married Today

Col. Malcolm Young, U. S. A., retired, of Santa Barbara, Cal., and Mrs. Susan McCurdy Frost of Lakeview, Conn., are to be married in the First Presbyterian church of Evanston at 4 p. m. today. Mrs. Frost is the sister of D. G. McCurdy, 947 Ridge court, Evanston. Her daughter, Georgiana, will be maid of honor and Col. Young's son, Malcolm Jr., will be best man.

WINNIE WINKLE, THE BREADWINNER: The House That Lots of Jack Built

MOTION PICTURES DOWNTOWN

afraid of his own shadow... until fame exploded a bombshell of romance in his face! THE FASTEST, MADDEST ADVENTURE SINCE DAVID SOCKED GOLIATH! "Peppy and PEPPERY Entertainment" Mae Tinee, Tribune. See It TODAY "The Whole Town's Talking" with EDW. G. ROBINSON, JEAN ARTHUR · ARTHUR BYRON. Inspired by Front Page Headlines! "One of the Best of the Year" —News "Not a Dull Moment" —Times —ON THE STAGE— WESTON AND FIELDS, BOBBY MAY, Harrison & Elmo, BRITT WOOD, Ray Bros. & Marion, Verne Buck—Girls. STATE-LAKE OPEN 10:30 a.m. 25¢ TO 6:30

WOODS RANDOLPH at DEARBORN 15c—7:45 A. M. to 6:30 Jean Parker in Metro's "SEQUOIA"

LA SALLE MADISON at CLARK 15c—8:15 A. M. to 6:30 "LIFE BEGINS AT 40" WILL ROGERS—SLIM SUMMERVILLE

RKO PALACE RAND. Near LA SALLE. 3 EXCITING EVENTS on 1 BIG SHOW. STAGE "HARLEM ROUND-UP" with NOBLE SISSLE & HIS ORCHESTRA, Lavada Carter, Billy Banks, THE CABIN KIDS, Henry "Rubberlegs" Williams, BUCK & BUBBLES. SCREEN Charlie RUGGLES, Mary BOLAND in "PEOPLE WILL TALK". ADDED! Exclusive & Official ROSS-McLARNIN FIGHT FILMS. OPEN 10:45 · LATE SHOW 10:30 P. M. · Price Change 2 & 5

WORLD PLAYHOUSE 410 S. Michigan Ave., near Van Buren. Cont. Noon Until Midnight—35c to 6:30. 5TH WK. Starts Today. POSITIVELY LAST WEEK—SEE IT NOW—THIS MAY BE YOUR LAST CHANCE! —EXCLUSIVELY SHOWN HERE— The Immortal Franz Schubert's UNFINISHED SYMPHONY. The Romance of a Genius—Gloriously Sung and Acted—A Musical Gem. "Artistic Production—Excellently Acted."—Mae Tinee, Tribune. FEATURE STARTS 12, 1:45, 3:25, 5:10, 6:55, 8:40, 10:25 p.m.

SONOTONE 4TH WEEK CINEMA UNIQUE 66 E. VAN BUREN NOON TO MIDNITE 35c TO 6 "WALZTIME IN VIENNA" JOHANN STRAUSS' Waltz Masterpieces

CASTLE STATE & MADISON 25c TILL 6:30 "ROBERTA" FRED ASTAIRE, GINGER ROGERS

MONROE MONROE & DEARBORN 15c, 8:30 A.M. to 6:30 P.M. Ralph Bellamy, Adrienne Ames; Robert Armstrong "GIGOLETTE"

CLARK CLARK and MADISON 15c, 7:45 A. M. to 6:30 P. M. WALLACE FORD—MARY CARLISLE "One Frightened Night" MIDNITE SHOW

ORPHEUM State St. at Monroe Late Show Starts 11 P.M. CLAUDETTE COLBERT "PRIVATE WORLDS" with Charles Boyer

NO MAN'S LAND

Teatro del Lago BING CROSBY W. C. FIELDS—JOAN BENNETT "MISSISSIPPI" MATINEE DAILY

WILMETTE

WILMETTE WILL ROGERS "LIFE BEGINS AT 40"

EVANSTON

VALENCIA Open 12 Noon. Mat. Pr. to 6:30 Western Electric Hearing Aids Jean Muir Ricardo Cortez "WHITE COCKATOO"

VARSITY (Open 12:30) AL JOLSON RUBY KEELER "GO INTO YOUR DANCE"

PARK RIDGE

PICKWICK Mat. Price 1:30 to 6:30 EDWARD E. HORTON Carl Brisson—"ALL THE KING'S HORSES"

BERWYN

BERWYN Ridgeland & Cermak Rd. Op. 1:30 Edmund Lowe, Jean Dixon In Dashiell Hammett's "MR. DYNAMITE" SCREENO TONITE, 9 P. M.

NEW RITZ 6334 W. ROOSEVELT Mat. Daily, Doors Open 1:30 P.M. Carl Brisson—"ALL THE KING'S HORSES"

WEST

BALABAN & KATZ THEATERS

MARBRO MADISON NEAR CRAWFORD Op. 12:30, Lt. Show 11 P.M. Adventure! Romance! ON SCREEN Naughty MARIETTA Jeanette MacDONALD NELSON EDDY. ON STAGE Hollywood's Blonde Siren ALICE WHITE IN PERSON with Her "Hollywood Revue"

PARADISE CRAWFORD near WASHINGTON FREE PARKING at the theater. Mat. 1:30-6—Late Show 11 P. M. Gala STAGE Varieties Five Reardons—Talent & Merit DAVE SEED & HIS REVUE PICCHIANNI TROUPE WALLACE BEERY in "WEST POINT OF THE AIR" with ROB'T YOUNG · MAUREEN O'SULLIVAN

Central Pk 3535 W. Roosv't. Op. 1:30 Ricardo Cortez, Virginia Bruce in "SHADOW OF A DOUBT" SCREENO—Tonite—9 P. M.

SENATE Madison & Kedzie · STATE 5814 W. Madison. Dashiell Hammett Author of "Thin Man" gives screen new thriller EDMUND LOWE "MR. DYNAMITE" Play Screeno 9 P. M. Senate Only—OUR GANG Comedy

MANOR North & Central. Op. 1:30 Geo. O'Brien, Dorothy Wilson in "WHEN A MAN'S A MAN" Extra—OUR GANG Comedy Play SCREENO Tonite 9 P. M.

MADLIN 1900 W. Madison. Mat. Daily Dinnerware Free to Men and Women All Day—James Barton "Capt. Hurricane"—Also "Shot in the Dark"

AMERICAN ASHLAND & MADISON PLAY SCREENO at 9 P. M. JACK HOLT—"UNWELCOME STRANGER"

BROADWAY Strand 1641 W. Roosevelt Play SCREENO at 9 P. M.—Jack Holt, "UNWELCOME STRANGER"

WEST END CICERO & WASHINGTON PLAY SCREENO at 9 P. M. Mary Carlisle—"ONE FRIGHTENED NIGHT"

BYRD CICERO & MADISON Last Feat. 11:15—Mary Ellis Carl Brisson—"ALL THE KING'S HORSES"

CRAWFORD Crawford & Madison. Owl Show PLAY SCREENO at 9 P. M. REQUEST SHOWING—"SIX OF A KIND"

OAK PARK

LAMAR MARION at LAKE ST. "L" Late Feat. 11:15. JOAN BLONDELL—"TRAVELING SALESLADY"

SOUTHERN So. Oak Park at Harrison Late Feat. 11:15 BURNS & ALLEN—"LOVE IN BLOOM"

MOTION PICTURES. NORTH

BALABAN & KATZ THEATERS

UPTOWN BROADWAY at LAWRENCE Mat. 1:30-6 p. m. Late Feature, 11:30 ON SCREEN Naughty MARIETTA Jeanette MacDONALD NELSON EDDY ON STAGE! Today, Sun. GEORGE GIVOT Radio's "Greek Ambassador" IN PERSON! Keller Sisters and Lynch, 3 Queens, 7 Wonder Girls

GRANADA Sheridan-Devon. Free Parking. Mat. 1:30-6 Al Jolson | Ruby Keeler "Go Into Your Dance" LATE FEAT. 11:15—Also "POPEYE" Riot

RIVIERA Broadway & Lawrence OPEN 12 NOON "FOLIES BERGERES" MAURICE CHEVALIER Plus 3 Stooges Comedy

CENTURY Clark-Diversey. Op. 1:30 Today and Tomorrow AL JOLSON, RUBY KEELER "GO INTO YOUR DANCE" Plus All-Star Stage Show!

NORSHORE Howard-Clark. Free Parking. Hearing Aids Mat. Pr. 1:30-6 Late Feature 11:15 PANTHEON Sheridan-Wilson LESLIE HOWARD "THE SCARLET PIMPERNEL" TONITE! 9 P. M. BOTH THEATERS GIANT SCREENO

NORTOWN Western-Devon. Op. 1:30 Bing Crosby, W. C. Fields "Mississippi" Also New "OUR GANG" Comedy

BELMONT Lincoln-Ashland. Op. 1:30 "When a Man's a Man" George O'Brien Added Laughs: New "OUR GANG" Comedy Tonite! Giant Screeno, 9 P.M.

LAKESIDE 4728 Sheridan. Open 12 BARBARA STANWYCK GENE RAYMOND, "THE WOMAN IN RED" Added Laughs: LAUREL & HARDY Comedy

COVENT 2653 N. Clark. Op. 1:30 JACK HOLT Unwelcome Stranger COMING MONDAY: SCREENO

MODE' 3912 Sheridan THRILLING STORY of the UNDERWORLD "PEOPLE'S ENEMY"

JULIAN 918 Belmont Continuous 1:30 to Midnite Swedish Dialogue English Titles "EN NATT" (One Night) "Excellently Produced."—ROB REEL.

VOGUE B'dway & Grace. OWL SHOW PLAY SCREENO at 9 P. M. RALPH BELLAMY, "GIGOLETTE"

SHERIDAN 4038 Sheridan. Owl Show Play Screeno at 9:15 George O'Brien, "WHEN A MAN'S A MAN"

"400" 6746 Sheridan. Owl Show "PEOPLE'S ENEMY"

DEVON 6225 Broadway—Owl Show Jack Holt, "Unwelcome Stranger"

BIOGRAPH 2433 Lincoln. Owl Show Play Screeno at 9 P. M. Request Showing, "IF I HAD A MILLION"

North CENTER Lincoln and Irving Screeno, 9. Owl Show JACK HOLT, "UNWELCOME STRANGER"

DAVIS 4614 Lincoln—Owl Show "IF I HAD A MILLION"

Buckingham 3319 N. Clark SCREENO at 9:15 JACK HOLT, "UNWELCOME STRANGER"

ARGMORE 1040 Argyle. OWL SHOW "OLD FASHIONED WAY"

VIC 3314 Sheffield. PLAY SCREENO 9 P. M. "CLIVE OF INDIA"

ADELPHI 7074 No. Clark. Reg. Pk. 1039 Barg. Mat. 1:30 to 6:30 P. M. Heather Angel, Hugh McConnell, King Baggot Lyle Talbot—Gertrude Michael "It Happened in New York" Extra! Ruth Etting Musical Comedy and South American Animal Novelty—"Jungle Antics" Extra—Mat. Only. Chapt. 3, "Phantom Empire"

HOWARD Howard St. 'L'—Rog. Pk. 0808 Free Parking—Open 1:30 HELD OVER! Jean Parker—"SEQUOIA" SCREENO AT 9 P. M.

LINCOLN 3164 Lincoln at Belmont Open 1 P. M. 6 Unit Show Delicious Candy Bar Free to Children BURNS & ALLEN "LOVE IN BLOOM" Comedy—News—Sportreel—Cartoon—Serial

BUGG MAT. 15c—EVE. 20c Last Show Starts at 10:45 Shirley Temple Lionel Barrymore "LITTLE COLONEL" Mat. Only—Chapt. 10, "Return of Chandu" Glassware Free to Adults All Day

RIDGE DEVON AT CLARK Mat. Daily. Doors Open 1:30 P.M. JOE MORRISON BURNS & ALLEN "LOVE IN BLOOM" PLAY SCREENO ABOUT 9 P. M.

PLAZA 308 W. North Ave. Mat. Daily HELEN VINSON CHAS. BICKFORD "Notorious Gentleman" SCREENO AT 3:15—8:45

WINDSOR 1225 N. Clark. Open 1:30 Herbert, Wm. Gargan, Joan Blondell, Hugh "TRAVELING SALESLADY" Extra! ITALY vs. U. S. Golden Gloves Fights Late Show Tonite—Last Feature 11:15 P. M.

DE LUXE 1141 Wilson. Drs. Op. 1:30. 15c 6:30 Jack Holt, Mona Barrie, Jackie Searle "Betty Boop" Cartoon "Unwelcome Stranger"

LAKE SHORE 3175 Broadway—Matinee "People's Enemy" Preston Foster

CINEMA By the Water Tower Elizabeth Bergner "CATHERINE THE GREAT"

DEARBORN 40 W. DIVISION WILL ROGERS "LIFE BEGINS AT 40"

GOLD COAST 15c Any Day Clark & Any Time North Edna May Oliver—"Murder on a Honeymoon"

BRYN MAWR 1125 BRYN MAWR ROBT. ARMSTRONG ADRIENNE AMES—"GIGOLETTE"

PANORAMA 717 SHERIDAN RD. OPEN 1:30 Wallace Beery—"MIGHTY BARNUM"

LA GRANGE

LA GRANGE Bargain Mat. 1:30 to 6:00 George O'Brien, Dorothy Wilson in "WHEN A MAN'S A MAN" Added laughs—OUR GANG comedy

MOTION PICTURES. SOUTH

WARNER BROS. THEATERS

CAPITOL 79TH AND HALSTED FREE PARKING ON OUR PREMISES A Sparkling Array of Song, Merriment and Dance! STAGE VARIETIES featuring "RED" DONAHUE and his "Company" Waiman's Saxonettes Stanley Brothers Bob Ripa | Stevens Sisters On Screen Al JOLSON Ruby KEELER "GO INTO YOUR DANCE" PATSY KELLY Late Show at 10:45

AVALON 79TH AND STONY ISLAND FREE PARKING ON OUR PREMISES Her Love . . . a Slow Consuming Flame . . . Devouring Her Heart with Hidden, Secret Longings! Claudette COLBERT in "PRIVATE WORLDS" CHARLES BOYER JOAN BENNETT

STRATFORD 63rd at Halsted Late Show Starts 11 P. M. Gay Hits on Stage and Screen! STAGE REVUE with Wally Brahm's Orchestra Harris & Howell—Bennie Strong Ted & Mary Taft—Edith Griffith Screen: Queen of All Musicals: FRED ASTAIRE—GINGER ROGERS "ROBERTA"

HIGHLAND 79th-Ashland GROVE 76th-Cottage W. Englew'd 63rd-Ashland EDMUND LOWE in mystery hit 'Mr. Dynamite' All 3 Theaters: "SCREENO" at 9 P. M.

JEFFERY 71st-Jeffery. W. C. Kelly "McFADDEN'S FLATS"

LEXINGTON 1162 E. 63rd SHORE 75th-Kingston FROLIC 55th-Ellis All 3 Theaters: JACK HOLT MONA BARRIE "UNWELCOME STRANGER"

COSMO 79th-Halsted. Will Rogers "LIFE BEGINS AT 40"

HAMILTON 71st-Paxton. Burns & Allen "LOVE IN BLOOM"

OAKLAND 3947 Drexel. Mat. Daily Play "Screeno" 9 P.M. "UNWELCOME STRANGER" with Jack Holt

PICCADILLY 51ST & BLACKSTONE MAURICE CHEVALIER MERLE OBERON—ANN SOTHERN "FOLIES BERGERE"

HARPER 5240 Harper—Ralph Morgan—"LITTLE MEN"

KENWOOD 47th & Kimbark—Burns & Allen—"Love in Bloom"

HYDE PARK 5312 Lake Pk.—Jack Holt—"Unwelcome Stranger"

SHAKESPEARE 43d-Ellis—Chas. Bickford "Notorious Gentleman"

MIDWAY 63rd & COTTAGE GROVE Jean Muir Ricardo Cortez 'WHITE COCKATOO' RAY 2658 E. 75th ST. Last Times Today CLARK GABLE CONSTANCE BENNETT "After Office Hours" Starting Tomorrow—"SEQUOIA" at Both Theatres

JACKSON PK. 6711 Stony Island Clark & McCullough Comedy The New Wonder Star JESSIE MATTHEWS "EVERGREEN" Critics Say: "Outstanding Musical Hit of 1935" PLAY SCREENO 9 P. M.

COMMERCIAL 9150 Commercial. Op. 11:30 WILL ROGERS Rochelle Hudson—"LIFE BEGINS AT 40" Tonite at 9:30—PLAY SCREENO

KIMBARK 6240 KIMBARK AVE. Big 5 Unit Program Chas. Bickford Helen Vinson "Notorious Gentleman"

VISTA 47TH & DREXEL Tomorrow—Clark Gable Constance Bennett—"After Office Hours" First Hyde Park Showing

HIGHWAY 63d & Western. Open 1 ONE DAY ONLY GEORGE O'BRIEN—"DUDE RANGER"

COLONY 59th & Kedzie. Open 1:30 Rochelle Hudson WILL ROGERS—"LIFE BEGINS AT 40"

MARQUETTE 63d-Kedzie. Last Feat. 11 Mona Barrie JACK HOLT—"UNWELCOME STRANGER"

CHELTEN 79TH & EXCHANGE Screeno Tonite 8:30 Ricardo Cortez—"WHITE COCKATOO"

RAMOVA 35th & Halsted. Mat. to 6:30, 20c PLAY SCREENO at 9 P. M. EDMUND LOWE—"MR. DYNAMITE"

DREXEL 858 E. 63D ST. Play SCREENO at 9 TIM McCOY—"REVENGE RIDER"

HIGHLAND PARK

ALCYON MAY ROBSON "STRANGERS ALL"

MOTION PICTURES DOWNTOWN

BALABAN & KATZ ALL AIR CONDITIONED THEATERS

CHICAGO STATE NEAR RANDOLPH Open 10:15 a.m. Pr. Chg. 1 & 6 Late Show 10:45 p. m. HE'S A CROONER! HE'S A BUILDER UPPER! WILL ROGERS "Doubting Thomas" Fox Film with BILLIE BURKE GAIL PATRICK ALISON SKIPWORTH STERLING HOLLOWAY —ON THE STAGE— ART JARRETT ELEANOR HOLM Together IN PERSON in "RADIO FLASHES" with CARL FREED—HORTON SPURR HARMONICA HARLEQUINS KAY, KATYA & KAY—EVANS BALLET EXTRA! NEW ISSUE "MARCH OF TIME"

UNITED ARTISTS RANDOLPH AT DEARBORN Doors Open 8:45 a.m. Pr. Chg. 1 & 6 Late Feature 11:30 p. m. Fredric MARCH · Charles LAUGHTON les Miserables —EXTRA! IN COLOR— MICKEY MOUSE

APOLLO RANDOLPH at CLARK Open 8:30. Price Change 1 & 6:30 Owl Show at 11:30 p. m. "G-MEN" James Cagney Ann Dvorak

SOUTH

BALABAN & KATZ THEATERS

SOUTHTOWN 63rd STREET EAST OF HALSTED FREE PARKING Barg. Mat. 1 to 6 Late Stage Show 10:45 STAGE—Today, Sun. Andre Lasky's FRENCH REVUE 70 Lively Stars 70 24 Parisienne Models 24 Gay, Risque French Revelry—Ooh La La Mme. Corrine's Original "APPLE DANSE" ON SCREEN—ALL WEEK ALICE FAYE · JAMES DUNN NED SPARKS "GEORGE WHITE'S 1935 SCANDALS"

TIVOLI COTTAGE GROVE at 63rd Bargain Mat. 1:15 to 6 P. M. Late Stage 10:35 STAGE—TODAY AND SUNDAY Bartel—Hurst & Althoff Duthers and Carrol Wm. Hall Milton Douglas WILLIAM POWELL Jean HARLOW Franchot TONE "Reckless" MAY ROBSON NAT PENDLETON TED HEALY

TOWER 63rd-Blackstone. Op. 1:30 LESLIE HOWARD "Scarlet Pimpernel"—Merle Oberon TONIGHT About 9:30 PLAY SCREENO

MARYLAND 63rd-Maryland. Op. 1:30 Our Gang Comedy JEAN PARKER RUSSELL HARDIE "SEQUOIA"

MAYWOOD

LIDO 5TH AVE. & WASHINGTON BLVD.—MATINEE DAILY George O'Brien Dorothy Wilson "When a Man's a Man" OWL SHOW—LAST FEATURE 11:15

FOREST PARK

FOREST MADISON at DES PLAINES FREE PARKING JACK HOLT—MONA BARRIE "UNWELCOME STRANGER"

AUSTIN

PARK 5906 W. LAKE ST. James Cagney Pat O'Brien—"DEVIL DOGS of the AIR"

SYMPHONY 4937 W. Chicago Ave. GENE RAYMOND "WOMAN IN RED," BARBARA STANWYCK

IRIS 5743 CHICAGO AVE. MONA BARRIE JACK HOLT—"UNWELCOME STRANGER"

HINSDALE

HINSDALE 20c Why Pay More? Feature at 2:56-5:10-7:25-9:44 P.M. SHIRLEY TEMPLE—"LITTLE COLONEL"

MOTION PICTURES. DOWNTOWN

ORIENTAL RANDOLPH near STATE Opens 10:15 a. m. Late Show 11 p. m. TRIPLE HIT SHOW! at Bargain Prices 25¢ Mary SUNDE LITTLE JACKIE HELLER IN PERSON Colorful, Romantic TROPICAL! Waving Palm Trees Hula Maidens! HAWAIIAN NIGHTS Featuring ROY SMECK "Wizard of Ukuleles" STUART & LASH CARTER & HOLMES Mark Fisher—Pickering Dancers Many Others SCREEN FIRST LOOP SHOWING: "$10 RAISE" EDWARD EVERETT HORTON KAREN MORLEY

ROOSEVELT STATE at WASHINGTON Open 8:45 a. m. Pr. Chg. 1 & 6 Late Feature 11:30 p. m. "It Won't Be Long Now!" MAE WEST "Goin' to Town" Paramount's Funniest Film

GARRICK RANDOLPH near CLARK Op. 8:45 a.m. Pr. Chg. 1 & 6:30 p.m. Owl Show at 11:30 p. m. Wringing Hearts-Bringing Smiles! SHIRLEY TEMPLE "OUR LITTLE GIRL" Rosemary Ames—Joel McCrea EXTRA: Our Gang Comedy

NORTHWEST

BALABAN & KATZ THEATERS

HARDING Milwaukee-Sawyer Matinee 1 to 6 p.m. Late Complete Show 10:40 P. M. ALL STAR STAGE REVUE Ruby Keeler ★ Al Jolson "GO INTO YOUR DANCE"

CONGRESS 2135 Milwaukee Ave. TERMINAL 3315 Lawrence Ave. BELPARK 3231 N. Cicero Ave. Mat. Price 1:30-6 p. m. GEORGE O'BRIEN in Harold Bell Wright's Great Outdoor Hit 'WHEN A MAN'S A MAN' AT ALL 3 THEATERS SCREENO AT 9 P. M. Terminal Only — OUR GANG Comedy Howl Tomorrow—Congress—Year's Hit, "ROBERTA"

GATEWAY 5216 Lawrence. Op. 1:30 Late Fea. 11:15 p. m. Blondell-Farrell, "TRAVELING SALESLADY" SCREENO TONIGHT 9 P. M. Tomorrow for 6 Days—"ROBERTA"

CRYSTAL North nr. California BILTMORE Division nr. Damen Mat. Price 1:30-6 p. m. JACK HOLT JACKIE SEARLE 'UNWELCOME STRANGER' Both Theaters SCREENO—9 P. M.

ALBA KEDZIE AT LAWRENCE Ph. Irv. 2350. Mat. 1:30 to 6 p. m. Dick Powell in "GOLD DIGGERS OF 1935"

MILFORD 3311 N. PULASKI 15c, 1:30 to 6:30 P. M. Free to Ladies All Day—Bak-Serv Ovenware Ricardo Cortez Jean Muir "WHITE COCKATOO" For the Men Play Screeno About 8:45 P.M.

NEW DRAKE 3548 MONTROSE Last Feature Starts 11 P.M. Jack Holt Mona Barrie "Unwelcome Stranger" Tonite at 9:15—PLAY SCREENO

ADMIRAL 3940 LAWRENCE 2—Big Features—2 WM. HAINES—"MARINES ARE COMING" Also "Girl of the Limberlost"—Marion Marsh Tonite at 9 P. M.—Play SCREENO

PORTAGE 4050 MILWAUKEE Last Feature Starts 11:15 P.M. Barbara Stanwyck Gene Raymond "Woman in Red" BAK-SERVE CHINA FREE TO LADIES

TIFFIN 4051 W. NORTH AVE. Victor McLaglen Edmund Lowe "Great Hotel Murder"

ALAMO 3639 W. Chicago. Mat. Daily McKee Jade Kitchenware Edmund Lowe Esther Ralston "MR. DYNAMITE"

LIBERTY 3705 Fullerton—Mat. Daily DOUBLE FEATURE "KENTUCKY BLUE STREAK"—Also "DIVORCE RACKET"—Play Screeno Tonite

CROWN Division & Ashland DINNERWARE to the LADIES Last. Feat. 11:15—"Stone of Silver Creek"

LOGAN MILWAUKEE at SAWYER Chinaware Free to Ladies JESSIE MATTHEWS—"EVERGREEN"

MONT CLARE Grand Ave. at Harlem Esther Ralston Edmund Lowe—"MR. DYNAMITE"

EMBASSY Fullerton & Crawford DINNERWARE to the LADIES Last Feature 11:15—"Unwelcome Stranger"

IRVING CRAWFORD & IRVING PLAY SCREENO at 9 P. M. Last Feature 11:15—"Unwelcome Stranger"

Jean Wilhelm Tells Plans for Her Marriage

Announces Attendants for Lake Forest Rites.

[Continued frpm page 15, column 3.]

popular young couple, Miss Jean Hyman and Lincoln Harris, who will be married next Wednesday afternoon at St. James' church. Mrs. John E. Baker and her son, Bruce Baker, who will be an usher at the wedding, are giving a luncheon for Miss Hyman and her fiancé tomorrow at their Lake Forest home. This will be preceded by a cocktail party at which Miss Hyman's cousin, Miss Louisa Burrows, will be hostess at the Burrows' Lake Forest home.

This evening is the dinner-dance Mr. Harris' parents, Mr. and Mrs. Hayden B. Harris, are giving at the Saddle and Cycle club. The fifty young guests the Harrises are having will be part of a larger group of Saddle and Cycle members, for the club is having one of its much anticipated dinners combined with dancing. The Lauren Hastings will be entertaining twenty guests at the party.

Clubs Will Hold Dinner-Dance.

At the Knollwood club in Lake Forest, the Chicago Golf club in Wheaton, and the Exmoor club in Highland Park there will be even larger groups dining and dancing tonight, for these clubs are having their opening parties this season. Some of the hosts and hostesses at Knollwood will be Robert Kenyon, the David Molloys, Mr. and Mrs. N. W. MacChesney, the Averill Tildens, the young Winn Canfields, Mr. and Mrs. Jackson Dering, the Ross Byrons, Mr. and Mrs. Ferre Watkins, and Mr. and Mrs. Donald F. Bowie.

Mr. and Mrs. Horace Wetmore and Mrs. Wetmore's sister and brother-in-law, the David Tabors, are having friends to the dinner-dance at the Chicago Golf club. Others entertaining at this party will be the Irving Allens, the Raymond Hurleys, and the Royal B. Cushings.

Exmoor has had so many requests for reservations for tonight's party that it has had to refuse a number of its members. Among the hosts and hostesses are Mr. and Mrs. Richard Gambrill Jr., Mr. and Mrs. James C. Younglove, Mr. and Mrs. Robert M. Jeffries, Mr. and Mrs. J. P. Bowes Jr., the John L. Kelloggs, the Vail R. Bucklins, and Mr. and Mrs. H. De Witt Cretors.

Henry-Lindsay Nuptials June 29

The marriage of Miss Betty Lee Henry, daughter of Mrs. Clifford O. Hogland of Chicago and of James Russell Henry of Buckhannon, W. Va., and John Franciscus Lindsay, son of Mr. and Mrs. Ellwood C. Lindsay of Philadelphia, will take place at 4:30 o'clock on Saturday, June 29, at the home of Mr. and Mrs. Herbert N. Bradley of Rye, N. Y., uncle and aunt of the bride-to-be.

The ceremony will be performed in the presence of the members of the family.

Miss Margo McClave, daughter of Mr. and Mrs. Stephen W. McClave of Englewood, N. J., will be maid of honor. Mr. Lindsay's brother, Ellwood C. Lindsay Jr., will be his best man, and the ushers will be William C. Hicok of Harrisburg, Pa., and William H. Henry, brother of the bride-to-be.

Mr. Bradley will give his niece in marriage.

Charme Howard Engaged to Edward L. Hilton.

Mr. and Mrs. Harry Claude Howard of Davenport, Ia., are announcing today the engagement of their daughter, Charme Lee, to Edward Lucius Hilton, son of Mr. and Mrs. Henry Hoyt Hilton of 5640 Woodlawn avenue. The wedding is being planned for June 24.

Mr. and Mrs. Byron Vincent Kanaley of Winnetka are announcing this morning the engagement of their daughter, Audrey Stephens, to Frank Nahser Jr., the wedding to take place early in September.

Miss Kanaley, who for the last year has been active in infant welfare work, was graduated from Roycemore and the Sacred Heart convent in Lake Forest. She later finished at Pine Manor. Her father is chairman of the board of lay trustees of the University of Notre Dame.

Mr. Nahser attended Harvard Preparatory school and was graduated from the University of Chicago last year. He was a member of Owl and Serpent, senior honorary society, and captain of the championship water polo team. He is the son of Mrs. Frank Nahser, 6929 South Crandon avenue.

Miss Mary Ap Madoc, daughter of Mr. and Mrs. William Tudor Ap Madoc of Evanston, will become the bride of Emmett Oliver Brown at 4 o'clock this afternoon in the home of her parents at 2200 Sheridan road. The Rev. Herbert Willett will read the ceremony in the presence of the immediate families. Mr. Brown and his bride will motor on their wedding trip. They will be at home after June 20 at 6114 Kimbark avenue.

Both the young Talcott Griswolds and Mr. and Mrs. Charles R. Lindsay III. are in the east today for the wedding of William Palmer Conklin Jr. and Nancy Allen, daughter of the Philip Allens of Spring Brook Farm, Walpole, Mass. The service is being read this afternoon in Walpole, and Mr. Griswold, with whom Mr. Conklin lived during the two years he was here, will be a groomsman. Before the Lindsays return home they will visit Mrs. Lindsay's parents, Mr. and Mrs. Frederick Thomas Walsh, in West Newton, Mass.

Mr. and Mrs. John Borden, en route from New York to their home in Muskegon, Mich., are spending the week-end with Mr. and Mrs. Samuel J. Walker in Lake Forest. The Donald B. Douglases gave a dinner for them last night and this evening the Walkers will entertain for them. Tomorrow Mr. and Mrs. John Andrews King have invited a number of their mutual friends for luncheon.

* *

De Paul Sorority.

Delta Sigma Alpha, secretarial sorority of De Paul university, will hold its annual formal and dinner dance in the Crystal ballroom of the Shoreland hotel tonight. Miss Betty Jane Costello and Miss Patricia Peters are

HAROLD TEEN—EMPTY HONORS

Pounding Meat First Query on Weekly Forum

Purpose of the Method Is Described.

Monday's Menu

BREAKFAST
Stewed Rhubarb
Corn Flakes
Shirred Eggs
Toasted English Muffins
Coffee Milk

LUNCH
Cheese Fondue
Mixed Vegetable Salad
Thousand Island Dressing with Chives
Muffins Butter
Diced Fresh Pineapple
Tea Milk

DINNER
Swiss Steak Baked with Dressing
Riced Potatoes
Slivered Green Beans
Rolls Butter
Pear and Strawberry Salad
Marshmallow-Date Refrigerator Cake
Coffee

The booklet, "Thirty-six Stains and How to Remove Them," is on sale at the Tribune Public Service offices, 1 South Dearborn street and Tribune Tower, for 5 cents. By mail, 7 cents, stamps or coin. Address mail requests to Mary Meade, Chicago Tribune.

BY MARY MEADE.

"What is the simplest method of pounding flour into meat, as for Swiss steak?" begins today's forum, and the query comes from Mrs. L. E. I. of Chicago. She continues: "Whenever I do it I manage to get flour all over the kitchen and myself, and practically never am I able to pound in the half cup called for. The maximum is about half that."

That brings us right down to a discussion of pounding meat to make it more tender—reasons, methods, every thing. Thanks, Mrs. I., for getting us started on a subject which may prove interesting to other readers as well.

Pounding is an old method of making meat more tender, by breaking down the connective tissue in the fibers. Its main disadvantage, when properly done, is that it's likely to drive out the meat juices and with them the flavor. For that reason meat usually is pounded with flour, to catch and hold the juices as they escape. Your question about not being able to pound all of the flour into the meat may mean that you use such a blunt, smooth surfaced implement for pounding that you don't actually drive out much of the meat juices (nor really break down enough of the connective tissues to appreciably tenderize the meat). Also, in some recipes of the sort the flour is intended at the same time as a thickening for the gravy or sauce in which the meat may be cooked. In that case it can merely be dusted over the pounded surface which already has taken as much flour as possible.

Now as to actual methods of pounding. A potato masher or saucer edge have little effect in breaking down the connective tissue. There are "meat tenderers" which are more effective and which won't send flour all over the kitchen with each whack. These are mallet shaped implements with blunt, knifelike edges at right angles to each other.

However, when all's said and done about pounding it doesn't at best help a great deal in making less tender cuts more so, unless the meat is cut rather thinly. Usually in the case of thicker cuts the meat is cooked for a long time, with slow moist heat, and it's that which gives the tenderness.

Another letter on the top of the pile receives more of our thanks. The actual questions asked by Miss S. M. Z., another Chicagoan, had to do with entertaining simply and well in a small apartment. However, it was for her first words that we felt the gratitude. "I don't know whether others write to ask questions about food and meals and get personal replies from you, but . . ."

Yes, indeed they do, Miss Z., and those letters and their replies make up one of the most interesting parts of a job like this. As we've mentioned before, it wouldn't be possible to answer in this column all of the worth while questions that come in, even if every day were Saturday, and the many which are answered personally get as speedy and as conscientious attention as this department can give.

[Copyright: 1935: By The Chicago Tribune.]

* *

Marion Manton, Oak Park, Queen of Wesleyan Prom

Bloomington, Ill., May 31.—[Special.]—Miss Marion Manton of Oak Park, a senior, was today elected prom queen of Illinois Wesleyan university for the annual junior-senior party on June 4. Miss Manton is a member of Alpha Gamma Delta sorority. There were eight candidates. The selection was made by a committee of eighteen Wesleyan men, consisting of three from each fraternity and three representatives of nonfraternity men. Each sorority and the nonsorority group made nominations. The selection was based on beauty, popularity, and personality.

Shirring Is High in Fashion

3281

WOMAN'S AND MISS' DRESS.

Smartness shows in every detail of today's pretty dress. It has a lovely shoulder line and no sleeves to set in. The blouse is slightly full in the yoke and the skirt has two patch pockets and plaits set in the back at the bottom. Shirting cottons, plaid gingham, seersucker, novelty piques, linen, and pastel tub silks are good materials for this model.

The pattern, No. 3281, comes in sizes 14, 16, and 18 years, and 36, 38, and 40 inches bust measure.

Order Blank for Clotilde Patterns.

CLOTILDE PATTERNS.

CHICAGO TRIBUNE, P. O. BOX 537, Grand Central Station, New York City:

Inclosed find $............ Please send me the Clotilde patterns listed below:

Pattern No. 3281. Size........................ Price........................

Write plainly, giving sizes and number of patterns desired. Inclose 10 cents in stamps or coin [coin preferred; wrap it carefully] for each pattern.

Name ....

No. and street...

City ....

State ....

Huff and Puff Exercise Is Eradicator of Facial Lines

BY ANTOINETTE DONNELLY.

Perhaps you women sometimes wonder if the exercises suggested from time to time in this column are followed with reports of success. With all due modesty, and with thanks to the women who take the pains to sit down and write, it may be answered that they are. About six months ago I gave a couple of exercises to restore the tone to flabby cheek muscles and get rid of those lines that plough a furrow between the nose and the corners of the mouth. I have the most glowing report on the success of those exercises.

One of these exercises might be called the Huff-and-Puff. It is done by filling the mouth full of air, then puffing it hard against the cheeks and the upper lip. One lets the air expel itself in little puffs through slightly opened lips. My correspondent, a home woman, tells me that after her man was off to business and her brood off to school she would smooth a cream on her face and neck, go on about her work around the house, huffing and puffing for all she was worth.

She figured, and rightly, that with the aroused circulation, her skin would more surely absorb the rich emollient cream. In a month's time, she noted a great improvement herself. Now every one speaks of how her face has filled out and how well she is looking.

It certainly is a simple enough way of tackling the flabby face muscles and the parenthesis lines described above. I wonder why more women, when they have the house to themselves mornings, do not go in for smoothing on a good tissue cream after they have first cleansed the face, and just go on working around with the tissue cream on. It's a capital idea and in no time the skin is bound to show an improvement.

Too, there's good psychology in the cream-swabbing of the face for an hour or so in the morning. You'll stop now and then to give the face a few massage pats or strokes and that will add to the value of the tissue cream.

[Copyright: 1935: by The Chicago Tribune-N. Y. News Syndicate, Inc.]

* *

"Chinese Art" Is Subject of Monday's Museum Tour

"Chinese Art" is the subject of the guide-lecture tour to be given at 3 o'clock Monday afternoon at the Field Museum of Natural History. On other days at the same hour subjects will be: Tuesday and Thursday, general tours of exhibits; Wednesday, "Hall of Plant Life," and Friday, "Ancient Burials."

* *

Loyola Alumnæ.

Alumnae of Loyola university will hold their annual luncheon for June graduates today at the Blackstone hotel. Miss Gertrude G. Curtin is chairman. Among the special guests will be the Rev. Fathers Samuel Knox Wilson, S. J., president of the university, and Thomas Egan, S. J., dean of the college.

OCEAN STEAMSHIP MOVEMENTS.

Arrived.	At.	From.
Berlin	Cobh	New York
City Baltimore	Hamburg	Baltimore
Conte Grande	New York	Naples
Deutschland	New York	Hamburg
Excalibur	Naples	New York
Franconia	New York	World Cruise
Frederik VIII	Oslo	New York
Majestic	Southampton	New York
New York	Hamburg	New York
South. Prince	Rio Janeiro	New York
Sailed.	**From.**	**For.**
Amer. Banker	New York	London
Conte di Savoia	Gibraltar	New York
Europa	Bremen	New York
Exochorda	Havre	New York
Georgic	Havre	New York
Hamburg	Southampton	New York
Pres. Roosevelt	Southampton	New York

The New Child Training Still Misunderstood

Truly Modern Type Makes No 'Insufferable Brat.'

BY GLADYS HUNTINGTON BEVANS

It is amazing how many people there are who are still laboring under the old delusions about the modern child training—who are still in a fog about what we mean when we talk about understanding and freedom—who still think that those two things are synonymous with spinelessness on the parents' part and unbridled license on the child's—who still picture the product of the new child training as an "insufferable little brat."

For that reason I am always eager to rush to the defense of this [for want of a better word] new child training of ours—one of the biggest things that has happened in modern times—one of the biggest movements of the century.

Those who still have erroneous ideas or closed minds on the subject might gain some inkling of our objective—might get a glimpse of what it is all about by reading the books and articles of those who are sanest and foremost in the field—by talking with mothers who know what it's all about and even [daring suggestion!] by seeing some of the children who are products of the best of the new thought. Or by having a really intimate acquaintance with some of the young people who are emerging from progressive schools, or progressive families.

What caused this outburst of mine was a recent article by a woman writer in one of the leading evening papers of the country, in which she held forth upon the subject of the modern child psychology and the over-indulged, mannerless, egotistical—well, what she meant was "insufferable brats" that it produced.

One couldn't help feeling sure that the children she had in mind were products of some other system than the one we advocate—or of individually stupid or overindulgent parents. For if there is one thing the newer and wiser child training does not do it is this precise thing. Wildness, abuse of freedom, disregarding the rights of others, strutting in the center of the stage are not qualities of these children of ours. Rather do we recognize all the old fashioned virtues [meaning the ones that are real virtues] and add a few new ones, among which is the fitness to meet adequately the problems of this fast changing world.

[Copyright: 1935: by The Chicago Tribune-N. Y. News Syndicate, Inc.]

Floral Design of Modern Quilt Has Delicate Coloring

Orchids.

BY NANCY CABOT.

This flower design is considered comparatively new, because examples of it never were found among the old time patterns. The color scheme may be planned with the smaller orchid a deeper shade of mauve than that of the large flower. If the quilt maker prefers white orchids, a pastel background provides an ideal adaptation of an established scheme.

Patterns of this design are 5 cents, stamps or coin. Address Nancy Cabot, Chicago Tribune, or call at one of the Tribune Public Service offices: One South Dearborn street and Tribune Tower.

Regency Styles Invade Negligee Field in Paris

BY BETTINA BEDWELL.

PARIS.—[Special.]—Here is an ensemble having the good points of styles from the regency period in history and intended to wear in your most private life. Paris makers of fine lingerie are working in this type of ensemble for sleeping and lounging about in hot weather. The skimpy, high waisted silhouette of the dresses that ladies wore around 1800 is made use of for the nightgown of chiffon, and the dashing capelet and big revers of the regency dandy serve as the wisp of a wrap you might need around your shoulders for breakfast in bed, or what-have-you.

Pale vishnu blue, or what we commonly call sky blue, is the color of the nightgown and the cape. The gown has fine Alençon lace set in around the square neckline and around the armholes—lace dyed to match the blue chiffon of the gown. The high waistline is made firm by blue satin bands under the chiffon, and a big bow of blue satin is placed at the front.

The cape is made of chiffon like the gown and its big revers are of satin covered with stitchings.

[Copyright: 1935: by The Chicago Tribune-N. Y. News Syndicate, Inc.]

Pontiac, Mich., Youth Wins Lake Forest College Award

Edward Jenner, son of Mr. and Mrs. Roy C. Jenner of Pontiac, Mich., will be awarded the Lake Forest college $500 open scholarship this week. In competition with young men from seven midwestern states, Jenner, recent winner of the George E. Roe memorial reward at Pontiac High school, placed highest.

* *

WEDDINGS

Miss Catherine Ryan, 2209 Rosemont avenue, will be married to Edward Killen, 2500 North Racine avenue, at 9 o'clock this morning at St. Vincent's church.

Miss Alice Eugenie Holinger and Theodore Julius Finckh will be married this afternoon. A wedding reception will be held at 5 o'clock at the home of Miss Holinger's parents, Dr. and Mrs. Jacques Holinger, 617 West Fullerton parkway.

* *

Home to Hold Sale.

A sale of handicraft articles made by children in the Martha Washington Home for Dependent Children will be held from 3 to 5 o'clock Monday afternoon at the home, 4448 South Michigan avenue.

AMUSEMENTS.

ERLANGER Tonite 8:15 SHARP
Absolutely LAST 10 TIMES
No One Seated During First Scene
MATINEE TODAY, 2:15 SHARP
THE THEATRE GUILD Presents
"MARY OF SCOTLAND"
By MAXWELL ANDERSON—with HELEN HAYES, IAN KEITH, PAULINE FREDERICK
ENGAGEMENT WILL POSITIVELY END SAT. NITE, JUNE 8

SELWYN Last 2 Weeks
PHONE CEN. 8240 FOR RESERVATIONS
MATINEE TODAY, 50c to $1.50
SEASON'S GAYEST FARCE COMEDY
"HOLLYWOOD HOLIDAY" with
BEBE DANIELS, BEN LYON (In Person) & N. Y. Cast
SKEETS GALLAGHER

Advertise in the Tribune

AMUSEMENTS.

GRAND OPERA HOUSE Phone Cen. 8240 for Reservations
MATINEE TODAY, 50c-$1.50
Gilbert Miller & Milton Shubert present
EDMUND GWENN
in J. B. Priestley's MYSTERY COMEDY
LABURNUM GROVE

HARRIS PRIZE-WINNING STAGE COMEDY
"I split my sides laughing"
—HELEN (Boop-Boop-a Doop) KANE
ALEX YOKEL Presents
3 MEN on a HORSE
Matinee Today, 50c to $1.50

SHOW BOAT DIXIANA
In River, Diversey Pkwy. Bridge—2200 West
Tonight at 8:15—50c, 75c, $1, Incl. tax
"WHILE THE CITY SLEEPS"
Mat. Tomorrow, 2:15—35c, 50c, Incl. tax
All Seats Reserved. Reserv't'ns Ph. Armitage 9700
7 ACRES FREE PARKING!

Is Separation the Solution to Marital Rift?

Or Does It Drive Man to Other Woman?

BY DORIS BLAKE.

"I have been married for 9 years, during which period my husband and I were apparently very happy. Recently he has become indifferent toward me and, step by step, I have learned that he is interested in another woman about 22 years old. Lately he does not even want to talk or show me any affection.

"At first he stayed out every Saturday night, arriving home any time that suited him. Now it is almost every night in the week, including Saturday and Sunday. When I ask him where he has been he answers: 'Out.'

"I might explain that I have gone to business the whole 9 years of my married life, and worked to help pay for our home. At the point now, when we both could enjoy things, he steps out with some one else. He says he does not love me and that it is due to my nagging, which I confess I have done at times, but which probably was due to my fatigue induced by going to business and doing my own housekeeping.

"He promised to give me another chance, but no matter how hard I try, nothing seems to please, and conditions are worse instead of better. He has suggested a six months' separation, during which time he will not see me, but will see the other woman." MRS. A. R.

What do you think, readers, about a six months' separation under the circumstances named? Do you think it would help the wife's position any? Or do you think it would be a dangerous thing to do right now, with the other woman so readily at hand? Or do you think there is any chance of the woman winning back her old sweetheart again?

We get discouraged over situations of the sort, in which the woman is eager to keep her man and he, seemingly, just as eager to get away. The wife admits she's been a nagger, charging it and, perhaps, quite rightly, to the tax on her strength, holding down the housekeeping and an outside job. The two-time jobs for women require a pretty robust body to withstand the strain. And man's escape from nagging often is the other woman who restores his ego by telling him what a great fellow he is.

Frankly, Mrs. A. R., we don't know what to suggest to you, except to fight tooth and nail with every lure and flattery weapon you can muster. Outsmart that other woman at telling your man what he wants to hear.

[Copyright: 1935: by The Chicago Tribune-N. Y. News Syndicate, Inc.]

CONQUERING CONTRACT

By P. HAL SIMS

THE DUCK

Joe Penner's famous remark about a possible purchaser for a domestic waterfowl could be used to good advantage at the bridge table. The following hand was published in a mildewed work on auction bridge to illustrate how to keep the hand holding an established suit from getting in the lead. From bitter experience and correspondence I know that if I do not show how a hand can be beaten as well as made, an avalanche of protests will pour in upon me.

NORTH
♠Q-10-8
♥J-2
♦Q-9
♣A-K-9-8-7-2

WEST
♠5-4-2
♥K-10-5-4-3
♦K-8
♣Q-4-3

EAST
♠9-7-6
♥A-9-6
♦5-4-3-2
♣J-10-6

SOUTH
♠A-K-J-3
♥Q-8-7
♦A-J-10-7-6
♣5

Practically every auction hand was played at no trumps. This was no exception. South became the declarer, and West opened the four of hearts, the usual fourth best of the longest and strongest suit.

East won with the ace, and returned his partner's lead. As the author of the little volume said, West won, and "continued the suit in order to establish, it, as he held the K of diamonds and Q of clubs for reëntries."

Why did West win, despite these beautiful reëntry cards? All he has to do is duck the trick, leaving an odd heart in his partner's hand, and South; struggle gallantly as he may, will go down.

The declarer now abandons the idea of the diamond finesse, since West palpably holds the two setup hearts. Instead he tries for a three-three club break—and—in order to keep West out of the lead, he ducks the first club into the East hand. South seemed to know all about ducking. He should have explained its elementary principles to West.

East, winning with the ten spot, shifts to a diamond. The author comments as follows:

"The declarer must play the ace of diamonds; for if the clubs fall evenly, the rest of the tricks are his."

South thus made not only his game but an overtrick as well. Today, East would have a few strong remarks to make to West.

On Monday, if I hold out, I will continue my practice of giving one or two bridge anecdotes. Despite the fundamental and traditional seriousness with which all experts are supposed to regard the game, we have, I trust, enough of a sense of humor to appreciate its lighter side.

Copyright by Public Ledger, Inc.

OPENING TONIGHT
College Inn
ICE CARNIVAL
THESE WORLD'S CHAMPION SKATERS
BOBBY McLEAN
ROY SHIPSTEAD
EDDIE SHIPSTEAD & ARTHUR JOHNSON
4 NELSON SISTERS
McGOWAN & MACK
VERNE BUSHER
IN A GREAT FLOOR SHOW ON 1000 FEET OF REAL ICE
WITH FRANKIE MASTERS AND HIS ORCHESTRA
HOTEL SHERMAN

"POWDER PUFF REVUE"
New! Parisian!
starring ADA LEONARD
"VENUS COME TO LIFE"
MAXINE DESHON with DAGMAR, MAE BROWN, Chas. COUNTRY, Kenny Brenna
Fast French farce teeming with fun and feminine frills—a million dollars' worth of show at bargain prices.
ON SCREEN: Uncle Sam's sleuths in exciting action
"WHAT PRICE CRIME"
VIRGINIA CHERRILL JACK MULHALL
5 Shows Saturday, 12:30, 3, 5:30, 8, 10:30
"Burlesque is fun for the ladies, too —bring them along!
25¢ TILL 2 P.M.
RIALTO
WHERE STATE VAN BUREN AND THE CROWD ALL MEET

Watch Announcement for Re-Opening
SUNDAY JUNE 2 1935
closing tomorrow to be remodeled for Fall Opening
make reservation
Last 2 Times TOMORROW
MIKE FRITZEL presents
Eddie GARR
AMERICA'S NEWEST COMEDIAN
SIMS & BAILEY
SONG MODERNISTS
VERNILLE & DONALDSON
AND MANY OTHERS
ENRIC MADRIGUERA
AND HIS MUSIC
DINNER SERVED - NO COVER CHARGE AT ANY TIME!
CHICAGO'S Smartest RESTAURANT & SUPPER CLUB
CHEZ PAREE
610 FAIRBANKS COURT • DELAWARE 1605

The Men's Store
Monroe at Wabash

$2.50

DEEP TONES

The Dark Side of This Summer's Shirt Story Is Its Smartest

To appreciate the smart effect of this new deep tone idea visualize, for example, a chocolate brown shirt with yellow tie and suit of light tan Palm Beach—or a deep blue shirt with light grey or white suit. The effect in either case is striking, pleasing and easy to wear. It's one of the reasons why the deep tone shirt with light colored clothing was taken up by so many well-dressed men this last winter at the southern resorts. There's also a deep yellow besides the deep tone brown and blue.

DEEP TONE NECKTIES

These are of shantung weave oxford cloth—the same material as the shirts above that they are to be worn with.

50c

CARSON PIRIE SCOTT & Co

Men's Shirts and Ties, First Floor

The Men's Store
Monroe at Wabash

SATURDAY SPECIALS

Neckties—65c

Of summer weight crepes and foulard weave silks—a sale brought on by a special purchase and the clearing of many from our regular stock.

Sport Shirts—85c

In white and colors made with short sleeves—one button at the neck. There are sport shirts that go in for golf, tennis, or beach wear.

Flannel Slacks—$7.50

A pair of slacks like these for golf, but chosen in a pattern and color that will team up smartly with an odd sports coat, is one way of reducing considerably the cost of a summer wardrobe. You'll find here that we've gone to great lengths in the way of color and pattern selection.

CARSON PIRIE SCOTT & Co

Slacks, Second Floor. Ties and Shirts, First Floor

The Men's Store
Monroe at Wabash

GENUINE BUCKSKINS $6.50

Up from Nassau, Miami and Points South for a Northern Summer

No. 1—Wing tip with medium custom toe—all white or with black or brown leather trim.

No. 2—In all white or brown trim—soles and heels of leather, perforated toe.

No. 3—White buckskin, plain toe—black or brown saddle strap.

No. 4—In the medium type toe as shown, or in the English custom toe. White welt and white calf lined.

No. 5—All white buckskin. It's among the smartest of the new summer oxfords—soles and heels are of Darex, a sturdy composition.

CARSON PIRIE SCOTT & Co

Shoes, First Floor

Says—

WHEN IT'S LILAC TIME IN FASHION

Lilac casts its purple shadow over the entire jacket of this two-tone suit—making a stunning contrast with the clear white of the frock. It comes in other new color combinations, too—white with tiger-lily, flesh with powder blue, or all-white with red accents. Note the cape sleeve jacket with cord tie. 14 to 20. Below at right.

$7.95

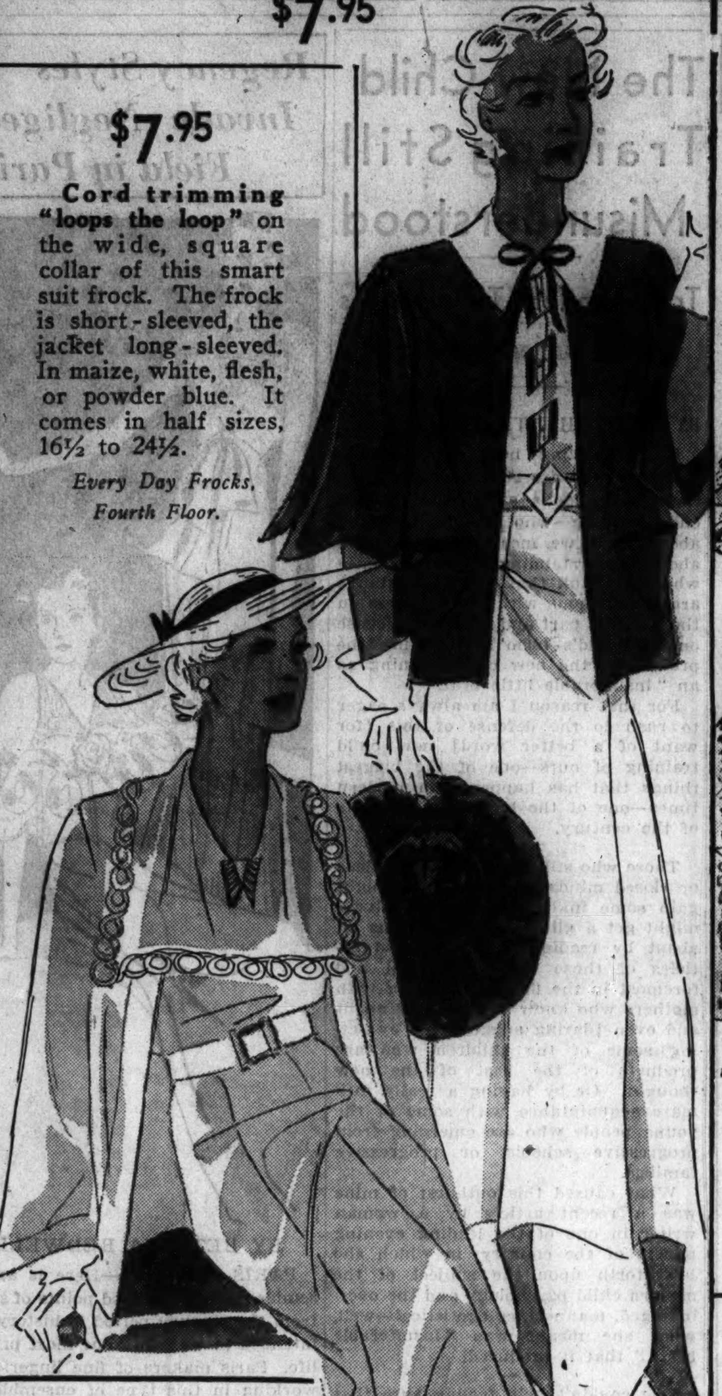

$7.95

Cord trimming "loops the loop" on the wide, square collar of this smart suit frock. The frock is short-sleeved, the jacket long-sleeved. In maize, white, flesh, or powder blue. It comes in half sizes, 16½ to 24½.

Every Day Frocks, Fourth Floor.

Daisies take on the coloring of lilacs in this daisy print chiffon. Other points are the shirred neck, cape sleeve, transparent velvet sash. Also in roselle, bachelor button, brown. 12 to 20.

$12.75

And garden flowers all bloom in lilac tones—that's what the magic of fashion can perform. This frock has a shirred neck, and a skirt pleated front and back. Also in roselle, bachelor button, brown. 12 to 20.

Both frocks have slips

Moderate Price Frocks, Fourth Floor.

$8.75

The linen suit with a ¾ coat that may be worn over frocks is a new and important summer fashion. The fullness of the coat swings all to the back, creating the "fish tail" effect. White only. Sizes from 12 to 20.

Suits, Fourth Floor.

WHITE

Ties with a Rosy Future

$7.95 pair

The white kid tie with perforations is all the rage with the smart "younger set."

$8.75 pair

This 2-eyelet fabric tie with brown or blue stitching on toe and heel has become famous almost overnight.

$8.75 pair

Caught in fashion's net—this 2-eyelet net tie with blue or brown underlay and white buckskin trimming.

Women's Shoes, Third Floor.

Special, $4.65

Growing girls know what they want and where to find it—in the Children's section this white kid T-strap sandal, 3½ to 8, AAA to C.

Children's Shoes, Fifth Floor.

Cotton dominates the summer fashion picture. This suit frock has a sleeveless dress in English plaid gingham with the crispness of pique for the collar and the freshness of linen for its tie. The coat has a youthful full swinging back. Brown, red, copen plaids. 14 to 20.

$2.95

Daytime Dresses, Third Floor.

$1

A "Brief Interlude" to solve the summer undies problem. We suggest these made of cool Bemberg to do the trick. We've sketched just the panty, vest, and bandeau from a group. Vests 34 to 42. Panties and briefs, sizes 5 to 9. Peachblush or white. Bandeaux, sizes 32 to 36, 75c each. Other garments priced at $1 each.

Knit Underwear, Third Floor.

CHILDREN, LOOK!

Today is the June Birthday Party and the Queen of the Gnomes from Rip Van Winkle will be here. Luncheon from 11:30 to 2:00—35c. Eighth Floor.

Last day of the Children's Movies. At 11, 2, 3—four special movies. At 12 o'clock a Boy Scout Tug of War. Ninth Floor.

THE MAHARAJAH TURBAN—$5

A new 1935 version of this most wearable of hats—borne back to fashion prominence on the wave of Hindu influence that is sweeping Paris. Crepe in bright colors, as well as the classic white, navy, black, and brown.

Millinery, Fifth Floor.

$1.95

TWO "FINDS" IN SUMMER BLOUSES

The eyelet batiste is cool and fresh looking, with its Eton collar, its frilly front, and crystal buttons. In pink, yellow, red, brown. 32 to 40. At $1.95.

The "ball-and-chain" blouse is of linen—and a rather tailored style, with Eton collar. In white, maize, red, blue. Sizes from 32 to 40. At $1.95.

Blouses, Fourth Floor.

$9.75

Washable crepe frock—corduroy coat! A costume that will see Teenya smartly through the summer. The frock has a square neck and cape sleeve. The coat has a criss-cross neckline. White with blue, eggshell with chartreuse, maize with brown, flesh with fuchsia.

Teenya Shop, Fourth Floor.

A FROTHY SHEER

$3.50

You've seen the new Vogue neckline—simply frothing with frills. This idea is carried out in this feminine sheer blousette. Simply perfect for summer suits. It comes in the most divine bubble print design. Gay color combinations.

Neckwear, First Floor.

CARSON PIRIE SCOTT & CO

Chicago Daily Tribune
THE WORLD'S GREATEST NEWSPAPER
SATURDAY, JUNE 1, 1935.

INDIANS WHIP WHITE SOX, 6 TO 2; WIN SERIES

LIGHT HITTING CUBS TO MEET CARDS TWICE

First Twin Bill at Wrigley Field.

BY EDWARD BURNS.

The world champion St. Louis Cardinals, just installed in second place in this season's race through the cousinly behavior of the always to be depended upon Cincinnati Reds, this afternoon will play a double header with Chicago's in and out Cubs. It will be the first double header of the year at Wrigley field. The first game will start at 1:30 p. m.

LON WARNEKE.

Lon Warneke, scuffed considerably by enemy batsmen in the last few weeks, and Bill Lee, the only consistently good pitcher in the Cub ensemble, are scheduled to do the Chicago pitching.

Warneke beat the Cardinals, 4 to 3, in the season's opener and was the winning pitcher a week later in St. Louis when the Cubs won, 7 to 6, in ten innings while Lon was functioning in a relief rôle. Lee also won in the series at St. Louis, taking the final 7 to 5. Dizzy and Paul Dean, each serving in a relief capacity, were the losers in these two contests.

Cubs Lead Series.

The season series shows three victories for the Cubs and two for the Cardinals. The losses were suffered by Larry French, who dropped the second game of the season, 1 to 0, on a homer by Joe Medwick and lost again when he was knocked out in St. Louis in the early stages of an 8 to 5 affair.

Although the Cubs were able to administer a sound thumping to Cy Blanton in the first game at Pittsburgh Thursday, the fact that Red Lucas held them to six hits in the second game threw Vice President Grimm right back into a sweat over the pitiful feebleness of the gents who actually get negotiable money for hitting. When Augie Galan dropped to .297 Thursday Vice President Grimm found himself without a .300 outfielder in his troupe of five.

What a Slugging Array.

Grimm is far too smart a baseball man to imagine his team is going to stay in the first division with this kind of hitting by the outfield: Galan, .297; Demaree, .237; Stainback, .235; Klein, 232, and Cuyler, .231. Grimm is figuring some on switching Fred Lindstrom to the outfield. Lindstrom is hitting .253.

There can be no intra-league deals after June 15, but bushers can be purchased any time. And there must be 50 or 60 bushers in the country who can outhit the four Cub outfielders who are under .240. It is said that Trainer Andy Lotshaw, former Indianapolis star who is 54, can outhit three-fourths of the Cub team, but is a little short of breath running about the outfield.

Stengel Picks Giants to Win 'Standing Up'

New York, May 31.—(AP)—Casey Stengel's money says the Giants will win the National league pennant with room to spare.

Back from a swing around the western end of the circuit with his skidding Brooklyn Dodgers, Stengel, after seeing the Cardinals, Pirates, and Cubs go through their paces, thinks there's nothing to it but Bill Terry and his Giant machine.

"I've seen 'em all now," Stengel said today, "and the Giants are the class of the league. Yes, sir, I figure they will win standing up.

"Bill Terry's got the pitchers. That's what counts.

Deans Below Form.

"Last season the Cardinals got a lot of help from the Dean boys.

"Well, the Deans may perk up and win 49 games this year, but do you believe it? I don't. They're finding the going harder. They're great pitchers, sure, but if they have another season like last year I'll be surprised.

"I like the Giants. They top everything we've seen and we've seen 'em all. Look how they went in the west against the Cards, Pirates, and Cubs. They won ten out of thirteen starts with a patched up infield. That proves to me they've got what it takes."

He's Not Downhearted.

Stengel isn't at all downcast about his own club, despite yesterday's twin reverse by the Giants.

"Some of the boys aren't hitting, but they'll get going and if we can pick up another good starting pitcher the old Dodgers will make plenty of trouble between now and October. Our club is scrapping and that counts a whole lot with me."

Chicago Boy Is Elected Michigan Baseball Captain

Ann Arbor, Mich., May 31.—(AP)—Berger Lawson of Chicago, a pitcher, today was elected captain of the Michigan baseball team for 1936.

THE GUMPS—I BEG YOUR PARDON

Reg. U. S. Pat. Off.: Copyright, 1935, by Chicago Tribune-N. Y. News Syndicate, Inc.

INDIANS TO GIVE KAMM RELEASE; OUT OF MAJORS

Landis Refuses to Decide Dispute with Johnson.

Cleveland, O., May 31.—(AP)—Alva Bradley, president of the Cleveland Indians baseball team, issued a statement tonight in which he said he will give Willie Kamm his unconditional release here tomorrow.

Walter Johnson's continuation as manager of the Indians is "a matter for the future," Bradley said. "As far as the Kamm-Johnson issue is concerned, that is a closed incident."

"Kamm asked for his unconditional release Tuesday," Bradley continued, "and in view of Commissioner Landis' decision in Chicago today, I will grant Kamm's request."

All Clubs Waive.

Bradley revealed that waivers on Kamm have been received from the other fifteen major league clubs.

"Commissioner Landis' decision pleases me," said Bradley, "because it places beyond the doubt of all the good character of both Kamm and Johnson."

Bradley said he expected to see Kamm tomorrow morning.

LANDIS STEPS OUT

Kenesaw Mountain Landis, commissioner of baseball, yesterday described Manager Walter Johnson and Third Baseman Willie Kamm of the Cleveland Indians as "two honest men at loggerheads," and handed the Johnson-Kamm dispute back to Alva Bradley, owner of the Cleveland American league club.

Bradley had asked the commissioner to intercede after Johnson had sent Kamm home from a recent trip. Johnson explained Kamm's dismissal as being "for the good of the team."

Landis refused to decide the merits of the case, one way or another after a two hour star session with Johnson and Kamm. Where cases of difference of opinion crop up the manager must be the final authority, the commissioner said.

Kamm Is Glum.

On leaving the commissioner Manager Johnson appeared in a jovial state of mind. Kamm, for thirteen years a major league star, acted as though he were marching to his doom.

"I'm through at Cleveland," he admitted. "Of that there is no doubt."

Landis' statement follows:

"In this situation two honest men found themselves at loggerheads as a result mainly of what was said or alleged to have been said regarding what each of them did or did not do in connection with the ball club.

"There is no suggestion against the character or reputation of either of them. However, it falls upon the manager as a practical proposition to act in cases where even honest differences arise. This is so because the responsibility is his and with the responsibility must go the authority."

LOUIS TAKES A REST IN CARNERA FIGHT DRILLS

Pompton Lakes, N. J., May 31.—[Special.]—Joe Louis, training for his fight with Primo Carnera on June 25 at New York, took a day of rest today. Tomorrow, however, the former Golden Gloves champion, will resume operations.

Louis boasts what probably is the tallest collection of punch absorbers ever assembled in one camp. Ace Clark and Leonard Dixon each towers 6 feet 7 inches, while Cecil Harris stands 6 feet 2 inches. But Louis doesn't appear to experience any particular difficulty reaching them.

Bloomington Three Eye Team Beats Cardinals, 11-1

Bloomington, Ill., May 31.—[Special.]—Bill Cox, formerly with Columbus in the American association, held the world champion St. Louis Cardinals to seven scattered hits this afternoon as the Bloomington Three-Eye club downed the Redbirds, 11 to 1, in an exhibition game. Bloomington, a farm of the world champions, got to Kleinke, the starting St. Louis pitcher, for seven hits and seven runs in the third inning. Score:

St. Louis	100	000	000—	1	7	0
Bloomington	007	003	10x—	11	14	0

Batteries—Kleinke and O'Farrell; Cox and Chervinko.

Talking It Over

BY ARCH WARD.

[Copyright: 1935: By The Chicago Tribune.]

EIGHT pairs of gloves were brought into the ring for the Ross-McLarnin fight and Pop Foster, McLarnin's manager, went through all eight before he found a pair that satisfied him. . . . Only umpires are allowed to break the seals on boxes containing the official baseballs. . . . A box of dirt is provided in their dressing rooms so they can rub off the gloss. . . . Abe Marovitz, Chicago criminal lawyer, had his pocket picked of $145 at the Polo Grounds on the way to Ross' dressing room after the welterweight title match. . . . Maxie Rosenbloom is training on the ranch of Clara Bow and Rex Bell. . . . When Joe Cronin was with Washington he and Bill Werber of the Red Sox rode each other unmercifully. . . . They are playing side by side this season and neither is doing as well as in 1934. . . . Omaha has been nominated for the $100,000 Sanita Anita handicap next winter. . . .

Walter Johnson said the other day that Joe Sullivan, Detroit southpaw, is the best rookie pitcher he has seen this season. . . . That was before John

Whitehead of the White Sox won his eighth straight victory at Cleveland's expense. . . .

Mrs. Ethel Burkhardt Arnold, who Californians predict will win the women's national tennis championship this year, is only 4 feet 10 inches tall. . . . The Auto City Brewers team in the Detroit Playground league is composed entirely of Kotkoski brothers, who range in age from 16 to 34. . . . Phil Cavarretta of the Cubs plans to return to Lane Tech after the season to get his diploma. . . . Fans voting in a Cincinnati newspaper poll after the first major league night game were overwhelmingly against after supper competition. . . . Few athletes, men or women, have proved as durable as Mrs. May Sutton Bundy. . . . She won the California singles tennis championship in 1900 and repeated 28 years later when she was the mother of five. . . . Bud Clancy, former first baseman for the White Sox, has married Miss Bromien Rachel Rhys, a Chicago school marm. . . . Bones Hamilton, Stanford's star half back, has been elected captain of the 1936 baseball team. . . .

Ellsworth Vines, playing a tennis match with Frank Shields a few days ago, had such speed in his service that the ball once knocked the racket out of Shields' hand. . . . When Ohio State meets Southern California in a dual track meet at Los Angeles June 15 the events will be arranged so that Jesse Owens can compete in his four special events, the 220, 100, low hurdles, and broad jump, without running two races in succession. . . . Kinzie Blueitt, attached to Chicago's detective bureau, is serving as Joe Louis' bodyguard at the fighter's training camp. . . . Gene Sarazen isn't the only golfer who can hole out spoon shots for double eagles. . . . Charles A. Taylor of La Porte, Ind., Country club made the 460 yard par 5 hole with a driver and a spoon shot on May 23. . . . Kimon Pandjiris, Marquette hurdler, is the son of a Turkish father and an Italian mother. . . . Don Lash of Indiana and Ray Sears of Butler will renew their distance runs rivalry in the Indiana Intercollegiate meet at Lafayette this afternoon. . . . The largest college baseball crowd of the season was 10,000, which saw Princeton play Pennsylvania at Philadelphia. . . .

Ten Years Ago Today—Babe Ruth returned to the Yankee lineup after an absence of two months. . . . The St. Louis Cardinals won their first game under the management of Rogers Hornsby. . . . Charley Grimm's home run gave the Cubs a 6 to 5 victory over the Pirates. . . . Bud Taylor and Jimmy McLarnin finished training for their bout on the coast.

Hertz Stable Gets Services of Westrope

In the biggest jocky deal of the year on the western turf Mrs. John Hertz of Chicago last night purchased the contract of Jack Westrope, one of the country's best riders, from Thomas C. Worden of Chicago. Westrope will report to Frank Hackett, trainer of the Hertz horses, at Washington Park today.

Neither Mrs. Hertz, Trainer Hackett, nor Mr. Worden would announce last night the amount of money involved in the deal. Less than a month ago Worden turned down a high offer for Westrope's contract made by Mrs. Isabel Dodge Sloan's Brookmeade stable.

Two years ago Westrope was America's leading rider. His contract was held jointly then by his father, a former jocky, and O. L. Foster, a trainer. Later Ben Jones, acting for Mr. Worden, purchased the papers, and Westrope since has ridden for this big establishment.

Westrope is 19 years old and is a native of Baker, Mont. Mrs. Hertz is reported to have been particularly pleased with the brilliant stretch ride Westrope gave her colt Count Arthur at Washington Park on Memorial day, and to have determined then to obtain his services for her stable.

Succeeding Westrope with the Worden stable will be the 19 year old apprentice Don Gray, who was the leading rider at the Alamo Downs track in Texas and at Riverside Park this spring. Gray rides at 99 pounds.

Home Run Leaders

Johnson, Athletics	11	Ott, Giants	9
Greenberg, Tigers	11	Bonura, White Sox	9
Foxx, Athletics	10		

Major Leagues

AMERICAN LEAGUE.

	W.	L.	Pct.		W.	L.	Pct.
New York	24	14	.632	Boston	19	17	.528
CHICAGO	21	14	.600	Wash'ton	17	19	.472
Cleveland	20	15	.571	Phila'phia	12	22	.353
Detroit	20	17	.541	St. Louis	9	24	.273

YESTERDAY'S RESULTS.

Cleveland 6; Chicago 2
Detroit 6; St. Louis 5
Only games played.

GAMES TODAY.

Chicago at Detroit. Wash. at Phila. [2].
Clev. at St. Louis [2]. Boston at N. Y. [2].

NATIONAL LEAGUE.

	W.	L.	Pct.		W.	L.	Pct.
New York	26	9	.743	Brooklyn	19	17	.528
St. Louis	21	15	.583	Cincinnati	16	20	.444
CHICAGO	18	14	.563	Phila'phia	11	22	.333
Pittsburgh	23	19	.548	Boston	9	27	.250

YESTERDAY'S RESULTS.

New York 15—4; Boston 3—2
Pittsburgh 4; Cincinnati 1
Only game played.

GAMES TODAY.

St. Louis at Chi. [2]. Phil. at Brooklyn [2].
N. Y. at Boston [2]. Pitts. at Cincinnati.

HEMSLEY TAKES FOURTH PLACE IN BIG SIX STANDING

[BY THE ASSOCIATED PRESS.]

Rollie Hemsley of the St. Louis Browns returned to the Big Six after a long absence yesterday when he ousted Joe Vosmik of Cleveland as the second American league representative. Hemsley made three hits in four times at bat and added 15 points to his average to make it .352, good for fourth place. Vosmik dropped to .345. Bill Terry picked up two points with three hits in eight times up in a doubleheader. The standing:

	G	Ab	R	H	Pct.
Johnson, Athletics	34	141	31	57	.404
Vaughan, Pirates	42	157	37	63	.401
Martin, Cardinals	30	131	33	51	.389
Hemsley, Browns	30	105	15	37	.352
Foxx, Athletics	34	117	25	41	.350
Terry, Giants	38	153	22	51	.333

BRIDGES STARTS PRO CAMPAIGN WITH KNOCKOUT

Puts Tucker Away in 2d Round.

Clinton Bridges is on his way.

The international Golden Gloves light heavyweight champion opened his professional campaign last night at White City Casino by scoring a two round knockout over Ray Tucker of Cincinnati. Tucker, substitute for Jack Delaney, was floored twice in the first round, the first time for the count of eight by a series of body punches and the second time for four from the power behind a right to the jaw.

Bridges, who weighed 171 pounds, which was 19 less than his victim, didn't waste any time when the second round started. He pawed with his left, got into position and then crashed his right flush on Tucker's chin. Tucker dropped like a log, not moving a muscle as Referee Tommy O'Neil counted him out after 24 seconds of the round.

Show Draws 1,135.

The show, the first of a series promoted by Howard Carr and the newly organized White City Athletic club, attracted 1,135 who paid $1,140.72 net.

Roy Lazer, Paterson, N. J., 198, handed Dutch Weimer, Tucson, Ariz., 184, a ten round beating in the semi-final match. Lazer, making his first appearance since his knockout defeat by Joe Louis, fought in good form throughout.

Herman Wright, Chicago featherweight, fighting as young George Dixon, fought a four round draw with George Van Der Hayden, South Bend, Ind. The majority of the fans thought Dixon, making his pro debut, deserved the decision.

Stanley Stops Parks.

Gene Stanley, Detroit, Mich., middleweight, stopped Joey Parks, St. Louis, in the fifth round of a six round preliminary.

Bill Treest, last year's Golden Gloves middleweight champion, avenged a previous defeat when he whipped Henry Palmeri of Cleveland. Treest, making his first start at ten rounds, floored Palmeri twice in the second round and once in the seventh. The bell saved Palmeri from a knockout in the fifth. Treest weighed 173½ pounds and Palmeri 173.

WILLIAM HAYES, EX-NOTRE DAME STAR, IS KILLED

Houston, Tex., May 31.—(AP)—William Daniel Hayes, 38 years old, of Springfield, Mass., former Notre Dame athlete and Olympic sprint star, was killed today when struck by an automobile as he was crossing a street in Baytown.

Hayes was in the 1920 Olympics after winning national championships as a sprinter at Notre Dame. He was from a wealthy family but had spent most of his post-college life traveling over the world as an ordinary seaman.

He won the Western conference 100 yard dash in 1921 in 9.8 seconds and repeated his victory the next year in 9.7 seconds.

PORTLAND CLUB NAMES CISSELL NEW MANAGER

Portland, Ore., May 31.—(AP)—Chalmer William [Bill] Cissell, 34, second baseman, was appointed manager of the Portland Baseball club of the Pacific Coast league today. He succeeds Buddy Ryan, who resigned last night after Hollywood had beaten the Beavers 13 to 7 and 10 to 7 in a double header.

Cissell, who came to Portland this year from Boston, formerly was with the Cleveland Indians and the Chicago White Sox. He has been hitting .337 and his fielding has been sensational.

Northwestern Nine Will Meet Wisconsin Today

Northwestern's baseball team will meet Wisconsin at Roycemore field in Evanston this afternoon at 3 o'clock. It will be the final Big Ten conference game for both squads. Al Pedersen, senior right hander, will pitch for the Wildcats.

In the WAKE of the NEWS

ROSS' FUTURE.

WHEN Barney Ross first gained a ten round decision over Tony Canzoneri and acquired the lightweight title he found that the next opponent most likely to bring alluring gate receipts was none other than the same Tony Canzoneri. Within three months there was a return engagement, in which Barney successfully defended his title. That was in 1933.

When Ross obtained a fifteen round decision over Jimmy McLarnin and took the welterweight title again he found that his defeated opponent was the best financial prospect. Within four months there was a return match, in which McLarnin reversed the result by a 15 round decision. That was in 1934.

Now Barney has secured his second decision of their three bouts over the 15 round route. Who looks best for Ross' next bout if you are considering the box office? None other than Jimmy McLarnin. Of course, this sequence cannot go on forever, but in the three affairs conducted neither boy showed enough margin, so there were not dissenters to the official verdict. Ross and McLarnin would be a prime attraction for a Chicago engagement.

Ross' weight of 141 pounds for the McLarnin fisticuffs appears to justify his decision to surrender the lightweight title, which has reverted to Canzoneri, from whom he took it, following Tony's defeat of Lou Ambers.

When the former Golden Gloves champion forfeited his lightweight crown there was some criticism of his action as purely commercial. He faced the choice of meeting Ambers, by dictate of the New York commission, or of a more lucrative return meeting with McLarnin. He chose the latter. Some critics professed to think that after the McLarnin issue Ross again would challenge for his vacated lightweight title. Announcement has since been made that he contemplated nothing of the sort, although he may fight a lightweight bout when the financial prospect makes it worth while.

The fact that Ross weighed 141 pounds against McLarnin instead of the 138 or 139 expected suggests that Barney may have acted wisely in declining to make a lighter weight, which was becoming difficult for him.

* *

This Wake Is Conducted by Harvey T. Woodruff. Help! Help!

Costume for Masquerade.

The mask hangs wearily above the chair
On which a clown's suit lies inept; each glove
Is darkly stained by pleasure's chance affair
That masqueraded in the name of love.
Across the robe an old guitar is sleeping
Whose strings broke on brave notes of ardent song—
What is it that the hollow eyes are seeking?
To what glad youth did these frail toys belong

A strange discarded garb it seems today
That was last night a splendid vivid thing,
A tawdry jest whose voiceless tongue can say
More potent words than did the broken string.
What comedy or tragedy there is
Hidden within a costume such as this.

Marguerite George.

* *

Bright Sayings.

While setting out tomato plants Helper Jim C. relates that he was watched dubiously by little Nancy Lee, his 5 year old next door neighbor, who observed, "You're just starting your garden and the people across the street, who've only been married a few months, already have radishes, carrots and peas coming up."

* *

Rhythm, Not Curves.

About the only difference between the old burlycue and the modern de luxe theater production is that the chorus in the latter keeps time to the music. Martin K. Ash.

* *

Just a Natural.

Harvey: Of course it's a natural. What's the opposite to White Sox? Surely, it's WHITEHEAD. Einstein Bier.

* *

Candidate for Relief.

Wake: See by your paper that Anna Sten has lost her job in Hollywood. Put her on the relief at $5,000 per week. Whathell! H. M. S.

* *

Do You Remember Way Back When:

About 1880 the most famous of all medicine shows was the Kickapoo Indian outfit, which camped each spring at Prairie and 40th, selling "Kickapoo Indian Sagwa"? Jack Foster.

Trojans Qualify Squad of Twenty in I. C. A. A. A. A. Meet

Cambridge, Mass., May 31.—[Special.]—The University of Southern California track team today performed the hitherto unprecedented feat of qualifying every one of its athletes for tomorrow's finals of the Intercollegiate A. A. A. A. meet. The Trojans are practically assured of their seventh title, having qualified sixteen men out of sixteen. Four more automatically advanced to the finals.

The three other Pacific coast squads also came through today's trials impressively. California suffered only one casualty in qualifying eight men. A four man team from Stanford, defending champion, took five places and the U. C. L. A. qualified both its runners.

Pitt Qualifies Six.

The east could not even begin to match the performance of the west. Third in total qualifiers behind the Trojans and Golden Bears came the University of Pittsburgh with six men. Harvard and Cornell tied Stanford for fourth position with five.

It was a day surprisingly free from upsets and records. The precision and efficiency of the Californians took care of the first item and the wind handled the second in rough fashion. Old marks were touched six times, but the caprices of a puffy breeze nullified half of them.

The two best accomplishments of the day survived, however. Ben Johnson, colored Columbia sprinter, and George Anderson, the big, powerful runner from California, each raced down the straightaway during a lull in the wind to shatter the old figure of 10.6 seconds for 100 meters with twin :10.5 achievements.

Wind Nullifies Mark.

But when Johnson attempted to break the 200 meter record the breeze balked him. He was caught in 21 seconds flat only to have the wind machine toss it into the discard. The same thing happened to Phil Cope of Southern California when he broke the 110 meter high hurdles record in :14.6 and to Phil Good of Bowdoin when he tied the old mark at :14.7.

Hop O'Dell of Manhattan, twice winner of the javelin throw, was in third place by the time a heavy rainstorm completed the picture of shattered eastern hopes at the finish of the day. Ahead of him was Johnny Mottram of Stanford, twice a failure in the past.

The one defending champion to emerge with laurels intact was Sam Klopstock of Stanford in the low hurdles. He won his heat with ease and, when he was forced to re-run it because one of the flights of sticks was out of place, loafed in to take second place.

Westerners Dominate Meet.

Three of the nine to win doubles were Californians. There was Anderson in the two sprints, and Klopstock and Tom Moore of California in the two hurdles. The others were Johnson and John Kunitzky of New York University in the sprints; Eddie O'Brien of Syracuse in 200 and 400; Anton Kishon of Bates in hammer and discus; Duke Wood of Cornell in shot and discus, and Good in two hurdles.

First place in either heats or qualifying rounds went in this statistical order:

Southern California with two in the high hurdles, one in the discus throw, one in the 800, one in the 200 meter dash, one in the broad jump, and two in the low hurdles; California with one in the shot, one in the century, one in the 200, and one in the low hurdles; Stanford with one in the javelin, and U. C. L. A. with one in the 400.

Never before has there even been anything resembling this sweep. Only in the hammer throw—in which they had no entries—did the far westerners fail to be at the head of the procession.

College Baseball

YESTERDAY'S RESULTS.

Wisconsin, 7; Notre Dame, 2.
Millikin, 9-18; Eureka, 3-4.
Ball State Teachers, 7; Indiana, 4.

HOPKINS MAKES THREE ERRORS BEHIND KENNEDY

Sensational Catches Nip Chicago Rally.

BY IRVING VAUGHAN.

Promotion of Vernon Kennedy to the status of a starting pitcher brought only grief to the White Sox yesterday. The young man was abused both by Cleveland's Indians and one of his mates, the upshot of the combination being a 6 to 2 blast in which the Chicagoans were on the wrong end. It gave the Indians the series by a 2 to 1 margin and at the same time brought the Sox dangerously close to third place in the dizzy American League Derby.

VERNON KENNEDY.

The Indians had reason to feel pleased with their hitting, but before leaving town last night they should have sent appreciation to Marty Hopkins, subbing at second base for the injured Jack Hayes. Hopkins starred for the wrong team in each of the Indians' three scoring forays. He managed this unusual rôle by slipping up on three grounders, one in the first inning, one in the third and another in the ninth. Only for these bits of loose fielding, Kennedy might easily have turned in a highly respectable performance.

Sox Chase C. Brown.

The Sox did little of consequence with their bats, but nevertheless they were able to give the boot to the enemy's starting pitcher, one Clint Brown. The visiting expert was good enough to hold the Chicagoans to three hits and one run for seven innings, but in the eighth they decided to do something about it. They sent Brown on his way in a hurry, but Mel Harder moved into action and a promising splurge was nipped. It was not nipped because of the rescuer's pitching, however. The nipping was done by brilliant catches on the parts of Earl Averill and Bruce Campbell.

The two catches cut the rally down to one run, leaving the Sox one shy of a tie, a matter that they still had a chance to take care of in the ninth. But by the time their final fling arrived they weren't in the mood to get up and move. All their hopes had been rudely slapped down in Cleveland's half when Hopkins' third error brought on three runs. For five innings previous to this collapse Kennedy had been invincible.

Support Folds Up.

Kennedy's first inning, when two scored, started in jittery fashion on Knickerbocker's looping single to short right. Vosmik's speedy roller, which might have been converted into a double play, slipped through Hopkin's hands and Knickerbocker took third on the error. He scored while Averill was forcing Vosmik. Trosky singled over Appling's head, Averill moving to third. After Hopkins had taken a pop-up off Hale's bat, Campbell singled to left to score Averill. Haas took Pytlak's fly to close the inning.

The second also started inauspiciously for Kennedy, but he managed to pull through without damage. Berger and C. Brown opened the inning with hits, but Knickerbocker flied out. Vosmik fanned and Averill flied to Haas in center. Another jam occurred in the third and this time the Indians picked up a run. It started with Hopkins erring on Trosky's grounder. He scored on Hale's single and an infield out after the bases had been filled with none out on an intentional pass to Campbell.

Mr. Brown Is Difficult.

Before getting a run around to the plate in the sixth, the Sox had been more or less, principally more, subject to the whims of C. Brown. Radcliff opened the first inning with a single, but Dykes winked at a third strike, Washington rolled into a force-out, Bonura walked, and Haas was thrown out by Berger. In the fourth Bonura singled with one out, but Haas

[Continued on page 21, column 4.]

Two Out of Three

CLEVELAND.	Ab	R	H	P	A	CHICAGO.	Ab	R	H	P	A
Kni'ker'r,ss	5	1	2	4	4	Radcliff,lf	4	1	2	1	0
Vosmik,lf	3	1	0	2	0	Dykes,3b	3	1	1	1	1
Averill,cf	4	2	0	3	0	Wash't'n,rf	4	0	0	4	0
Trosky,1b	4	2	1	8	0	Bonura,1b	3	0	1	2	0
Hale,3b	5	0	1	2	2	Haas,cf	4	0	2	7	0
Camp'll,rf	4	0	2	2	0	Appling,ss	2	0	0	3	1
Pytlak,c	5	0	0	4	0	Hop'ins,2b	3	0	0	2	2
Berger,2b	5	0	1	2	3	Sewell,c	4	0	0	7	0
C.Brown,p	4	0	2	0	0	Kennedy,p	3	0	0	0	0
Harder,p	0	0	0	0	2						
	39	6	9	27	11		*33	2	6	27	4

*Conlan batted for Hopkins and Wright batted for Kennedy in ninth.

Cleveland	201	000	003—6
Chicago	000	001	010—2

Errors—Berger, Hopkins [3]. Runs batted in—Averill, Hale, Campbell [2], Pytlak [2], Washington, Haas. Two base hits—Campbell, Radcliff, Haas. Stolen bases—Trosky, Pytlak. Double plays—Berger to Knickerbocker to Trosky. Left on bases—Cleveland, 11; Chicago, 7. Bases on balls—C. Brown, 3; Kennedy, 5. Strike outs—C. Brown, 4; Kennedy, 3. Hits—C. Brown, 5 in 7 innings [none out in eighth]; Harder, 1 in 2. Hit by pitcher—C. Brown [Dykes]. Wild pitch—C. Brown [2]. Passed ball—Sewell. Winning pitcher—C. Brown. Umpires—Ormsby and Geisel. Time—2:11.

52 GOLF SCHOOL PUPILS TO SHARE VALUABLE PRIZES

Free Instructions Start Next Week.

BY CHARLES BARTLETT.

Pupils in the third annual free golf school conducted by THE TRIBUNE in conjunction with the Chicago Daily Fee Golf association, on the thirteen member courses of which classes will begin on Tuesday night, will have more than a knowledge of the fundamentals of the game to work for, as a glance at the list of awards for prize students reveals.

Judging from the entries thus far, more than 15,000 will take part in the classes, which will begin with a joint lesson for women and girls on Tuesday, men and boys having their first innings on Wednesday. A coupon which appears in an adjoining column is the method of registration for the school. Simply fill it out with name, address, and age [all students under 18 become members of the boys' and girls' classes], check the course at which you plan to take your lessons, and mail it to the golf editor, CHICAGO TRIBUNE.

52 Winners to Be Picked.

Out of that 15,000 will come 52 of the ablest graduates, four from each of the thirteen courses, with a winner in the men's, women's, girls', and boys' divisions. These will be chosen on the nights of the final lessons of the school—June 20 for women and girls, and June 21 for men and boys. These 52 will then come together for the first time on the night of June 28 at a course to be announced later. Here they will be judged solely on the basis of form by eight of the game's leading professionals, all of them as famed for their teaching ability as for their playing talent. The same 52 winners will then have an opportunity to put their lessons to practical use on July 6, at another course to be named shortly, in an eighteen hole medal play tournament.

A total of 84 prizes to be donated by the Daily Fee association and THE TRIBUNE will be distributed among the 52 stars of the school. All of them are certain of at least one prize—a playing membership good for the balance of the season at the course whereat they received their schooling. In the form contest on June 28 the Daily Fee association will award to first place winners a playing membership good at all thirteen of its courses for the remainder of the year, and THE TRIBUNE will present to the first place winners a handsomely mounted golf trophy, with a dozen top grade golf balls each to those who finish second and third in the estimation of the judges. The Daily Fee association and THE TRIBUNE will duplicate these prizes in the medal play competition on July 6, except that the latter will substitute a bag and set of clubs for the golf trophies which go to first place winners in the form contest.

Pros Prepare for Classes.

The professionals at the Daily Fee association courses—Jack Norton of Big Oaks, Johnny Bulla of Big Run, Joe Jemsek of Cog-Hill, Buck Kelly of Elmgate, Al Megeff of Evergreen, Tom Geary of Indian Head, Mel Thompson Joe Tivnan and Tom Taggart of Mid-City, Clarence Moeller of Mission Hills, Harold Johnson of Northbrook, Jock Anderson of Techny Fields, Julian Strud of Vernon, Johnny Moran of Wabansee in Aurora, and Tom and Packy Walsh of Westgate Valley—all are enthusiastic about the opening of the school and have been making energetic preparations for receiving their pupils.

These pros met with officials of the association at Evergreen last Monday night and held a lengthy discussion about the plan of the school for this year.

Plans Are Outlined.

The plan of the six lessons of the school was also made up at the Evergreen meeting. Classes at the three inner courses—Mid-City, Big Oaks, and Evergreen, will begin at 7 p. m. promptly, and at the eleven outlying classrooms at 7:30 p. m. The program of the lessons follows:

First lesson—Each pupil is requested to bring a driver, or to borrow one. This will be devoted to the grip, stance, and pivot.

Second lesson — Each pupil is requested to bring a brassie. The backswing and the finish of the swing will be concentrated on here.

Third lesson—Each pupil is requested to bring a midiron. This lesson will be devoted to the swing in general, taking in all phases of it.

Fourth lesson — Each pupil is requested to bring a mashie. This lesson will be grounded on the short iron game.

Fifth lesson—Each pupil is requested to bring a mashie and putter, since chipping and putting will be the basis of this lesson.

Sixth lesson—Each pupil is requested, if possible, to bring all of the clubs used in the preceding five lessons. This will be the final lesson of the series, in which all of the fundamentals will be reviewed.

I wish to enroll in the third annual free

CHICAGO TRIBUNE GOLF SCHOOL

sponsored by The Chicago Daily Fee Golf association

NAME ....

ADDRESS ....

AGE ....

(Check course at which you will take lessons and mail this coupon to the Golf Editor, Chicago Tribune.)

- ☐ BIG OAKS, 6600 Lawrence avenue. (Jack Norton, professional.)
- ☐ BIG RUN, 135th street, one mile west of Archer avenue. (Johnny Bulla, professional.)
- ☐ COG-HILL, 119th street and Archer avenue. (Joe Jemsek, professional.)
- ☐ ELMGATE, Shermer and Glenview roads, Glenview. (Buck Kelly, professional.)
- ☐ EVERGREEN, 91st street and Western avenue. (Al Megeff, professional.)
- ☐ INDIAN HEAD, Joliet and Wolf roads, two miles southwest of Western Springs. (Tom Geary, professional.)
- ☐ MID-CITY, Grace street and Western avenue. (Mel Thompson, professional.)
- ☐ MISSION HILLS, Sanders and Techny roads, Northbrook. (Clarence Moeller, professional.)
- ☐ TECHNY FIELDS, Waukegan and Willow roads, Northbrook. (Jock Anderson, professional.)
- ☐ NORTHBROOK, on Dundee road, 1¾ miles west of Waukegan road. (Harold Johnston, professional.)
- ☐ VERNON, Deerfield and Sanders roads. (Julian Strud, professional.)
- ☐ WABANSEE, Aurora. (Johnny Moran, professional.)
- ☐ WESTGATE VALLEY, 131st street at Ridgeland road, west of Blue Island. (Tom Walsh, professional.)

TERRY AND THE PIRATES — FAREWELL TO ARMS

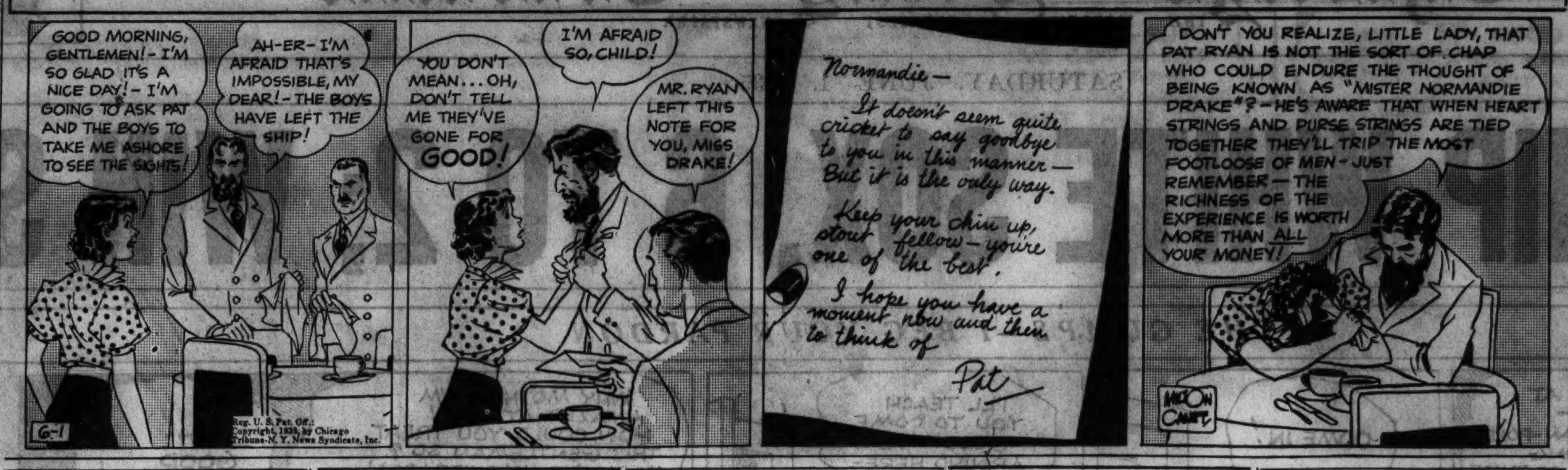

Philadelphia Leads Catholic Meet Trials

Notre Dame, Ind., May 31.—[Special.]—West Catholic of Philadelphia, winner of last year's inaugural meet, today placed 16 men in the finals of the second annual Notre Dame-National Catholic interscholastic track and field meet.

DePaul of Chicago and St. Ambrose of Davenport, Ia., were in second place with seven qualifiers apiece in the eight events.

Finals in fourteen events will be run tomorrow. Following are the other schools and their number of qualifiers:

St. Ignatius of Chicago, 4; Aquinas of La Crosse, Wis., 3; Roger Bacon of Cincinnati, 3; Cathedral Latin of Cleveland, 2; Leo of Chicago, 2; De La Salle of Chicago, 2; St. Rita of Chicago, 1; St. Patricks of Iowa City, 1; St. George of Evanston, 1; Quincy, Ill., academy, 1; Pio Nono of Milwaukee, Wis., 1; Northeast of Philadelphia, 2; La Salle of Cumberland, Md., 1; Good Counsel of Newark, N. J., 1; Fenwick of Oak Park, Ill., 1.

Qualifiers:

100 YARD DASH—Walsh [De La Salle], Summers [W. Cath.], Lamb [Lee], Schill [Quincy], Kahsar [Roger Bacon], Maher [W. Cath.]. Best time—Walsh, :10.4.

SHOT PUT—Palmer [W. Cath.], Ippolito [St. Ignatius], Bradley [W. Cath.], Tonnelli [De Paul], Donnelly [W. Cath.], Carney [St. Ambrose], Rinartz [Aquinas], Lipinski [De Paul]. Best put—Palmer, 47 feet 5¼ inches.

120 YARD INTERMEDIATE HURDLES—Van De Motter [Cleveland Latin], Carney [St. Ambrose], Kamerdze [W. Cath.], Fuhrman [Aquinas], Devine [W. Cath.], Foley [De Paul]. Best time—Van De Motter, :16.3. [New record, new event].

200 YARD LOW HURDLES—Dunna [St. George], Uslaber [De La Salle], Devine [W. Cath.], Van De Motter [Cleveland Latin], Foley [De Paul], Graham [W. Cath.]. Best time—Dunna, :23.9. [New record, new event].

BROAD JUMP—Kennelly [St. Ignatius], Wood [W. Cath.], Ellmer [Good Counsel], Carney [St. Ambrose], Tonnelli [De Paul], Burger [St. Patricks], Kahsar [Roger Bacon], Donnelly [W. Cath.]. Best distance—20 feet 6 inches.

220 YARD DASH—Haworth [St. Ignatius], Harkins [W. Cath.], Richardson [St. Rita], Kahsar [Roger Bacon], Lamb [Lee], Marquardt [Fenwick]. Best time—Kahsar, :23.7.

CRAWFORD WINS WAY TO FRENCH NET SEMI-FINALS

[Chicago Tribune Press Service.]

PARIS, May 31.—Jack Crawford, Australia's leading tennis singles player, advanced to the semi-finals in the French hard court tournament today, defeating Marcel Bernard, young member of France's Davis cup team, 6-3, 6-1, 6-1. Others who reached the semi-final round were: Baron Gottfried von Cramm, Germany, defending champion; Fred Perry, and H. W. [Bunny] Austin, England.

Austin triumphed over Roderich Menzel, Czechoslovakia, 1-6, 10-8, 2-6, 6-4, 6-2; Von Cramm eliminated Vivian McGrath, Australia, 6-2, 6-4, 3-6, 6-3, and Perry defeated Christian Boussus, France, 6-1, 6-0, 6-4. In the semi-finals tomorrow Austin will oppose Von Cramm, while Perry will meet Crawford.

In the women's singles Helen Jacobs, American champion, entered the semi-finals with a 6-4, 6-2 victory over Mme. Sylvian Henrotin, France. Miss Jacobs will meet Hilda Krawinkel Sperling, Germany, who won from Simone Iribarne, France, 6-2, 6-2. In the other semi-final match Margaret [Peggy] Scriven, England, will oppose Mme. Rene Mathieu, France.

M. L. Hutton to Head Iowa Conservation Commission

Des Moines, Ia., May 31.—[Special.]—M. L. Hutton of Ames, Ia., today was appointed permanent conservation director for the state conservation commission. The commission was created by the last ligislature through merger of the state fish and game commission and the state board of conservation.

Presbyterian Church to Hold Golf Party Today

The Emerald Avenue Presbyterian church will hold a golf tournament and card party today at the Kinsman golf course, 143d street and Parker road. Prizes will be awarded for both golf and cards. Dinner and dancing will follow the afternoon activities. Proceeds of the party will go to the Deacon's fund for needy families.

Golden Gloves Movie Schedule

The official motion picture of THE CHICAGO TRIBUNE's International Golden Gloves contest between Italy and Chicago may be seen today and tomorrow at the following theaters:

TODAY—Commercial, Chicago; Windsor, Chicago; Majestic, La Salle.

TOMORROW—Princess, Joliet; La Salle, Chicago; Owl, Chicago; Cameo, Chicago.

Badger, Penn Crews Meet at Marietta

[Chicago Tribune Press Service.]

Marietta, O., May 31.—[Special.]—Varsity crews from the University of Wisconsin, the University of Pennsylvania, and Rutgers, Manhattan, Marietta, and Rollins colleges were assembled here tonight for the mid-America regatta, to be contested tomorrow afternoon over a 2,000 meter course on the Ohio river. The event is a feature of Marietta college's centennial program.

Pennsylvania, with one of the best sprint crews in the east this season, is favored, with the Badgers second choice. Wisconsin, coached by Ralph Hunn, a Milwaukee boy, holds a victory over Marietta, which is third in pre-race selections. The Badgers whipped the Ohio crew by three and one-half lengths in a mile and one-quarter race in Madison on May 18.

Water Is Controled.

The course is said to be one of the finest in the country, comparing favorably with Poughkeepsie and the Thames river in New London, Conn. It is unique in one respect. A plan has been perfected to stabilize water control to offer uniform racing conditions. Aid of United States engineers has been enlisted to regulate the flow of water from the government dam a few miles above.

Dawes Brothers Attend.

Charles G. Dawes, former Vice President; Rufus Dawes, who served as head of A Century of Progress, and other Chicago district alumni of Marietta college will be among the hundreds lining the banks of the Ohio river for the race. A railroad has made arrangements for an observation train to be run.

Wisconsin's personnel, which reached here today, includes Don Gehrz, coxswain; Otto Hibma, bow; Robert Heinze, No. 2; Phillip Seefeld, No. 3; Jack Cole, No. 4; James Ivins, No. 5; Irving Kraemer, No. 6; Phillip Rosten, No. 7, and Howard Heun, No. 8.

MURIEL WAGNER LEADS WOMEN'S CUE TOURNEY

Mrs. Muriel Wagner took the lead in the women's Chicago city amateur pocket billiard tournament last night by defeating Myrtle Olson, 35 to 30. In doing so she established two records with a high run of 10 and a best game of 18 innings.

The tournament, which is being held at the 131 South Wabash avenue recreation, will close tonight with three games, the first between Mrs. Wagner and Georgia Veatch; the second between Mrs. Wagner and Sally Wiesen, and the third between Miss Olson and Miss Wiesen.

Other games last night resulted in Miss Veatch beating Miss Wiesen, 35 to 11, and then losing to Miss Olson, 35 to 18.

Church A. A. Teams Open League Schedule Today

The Church A. A. of Chicago Baseball league will stage opening games today. The schedule follows:

Austin Swedish Baptists vs. New First Congregational, at Grand and Central Park avenue.

St. Peter Evangelical Lutheran vs. St. Stephen Evangelical, at Grand and Central Park avenue.

Second Christian Reformed vs. Trinity Evangelical Lutheran, at Lavergne and Lamoyne avenue.

Lamon Methodist Episcopal vs. Irving Park Baptist, at Kilbourne and Roscoe.

Sheridan road New Church vs. North Shore Baptist, at Winnemac park.

Introduce Night Auto Racing at Sparta Field

Night auto racing outdoors will be introduced here Monday night, when Promoter Billy Cepak opens the Sparta stadium, 22d street and Kostner avenue, with midget auto races under the lights. A feature of the ten race program will be the first appearance of a woman driver behind the wheel of a midget racer, when Marge Russo will meet a male driver in a special match race. Miss Russo will also circle the track blindfolded.

OPEN ATHLETIC FIELD.

The athletic field of the Y. M. C. A., Sears-Roebuck department, will open today with a soft ball game between Division Street Y. M. C. A. and Sears Y.

NORTHBROOK GOLF CLUB
Chicago's Largest and Finest Greens
Formerly Private—Now Daily Fee
POPULAR RATES
EXCELLENT DINING ROOM
FULL CLUBHOUSE FACILITIES
OUR NEW BAR IS NOW OPEN
ON DUNDEE ROAD 1¾ MILES
WEST OF WAUKEGAN ROAD

148 Compete in Indiana Meet Today

Lafayette, Ind., May 31.—[Special.]—A three cornered fight for the Indiana intercollegiate track championship is in prospect tomorrow at Purdue university when 148 athletes from nine institutions lead an assault on existing records. At least six new marks are expected to be made.

Based on past performances only a few points are expected to separate the three favorites, Indiana, Notre Dame, and Purdue.

Two Mile Is Feature.

Among the outstanding events will be the two mile run in which Ray Sears of Butler, holder of the American indoor record, will oppose Don Lash, Indiana's sensational sophomore and Big Ten champion. The mile run also promises to be an outstanding event, with Claude Moore of Purdue capable of pushing Lash and Sears. The hurdle races, with a host of veterans entered, including Sandbach of Purdue, Lee of DePauw, Caldemeyer of Indiana, and Layden of Notre Dame, likewise are expected to provide close finishes. If weather conditions are favorable state marks in both hurdle races may be lowered.

Elser Seeks Marks.

In the field events Elser of Notre Dame will be after a new record in the shot put; Hollis of Purdue and Meagher of Notre Dame are capable of setting a new broad jump mark, and Busbee of Indiana will seek to better his own mark in the discus throw.

Word was received today from George Arnold, who was scheduled to meet Ivan Fuqua in a match 500 yard race, that he had hurt his leg and the exhibition was canceled.

CUNNINGHAM AT KANSAS TO TRAIN FOR RECORD BID

Lawrence, Kas., May 31.—(AP)—Glenn Cunningham, holder of the mile record of 4:06.7, returned to Kansas today to start the final tuneup for his race with three other world famous middle distance runners at Princeton university two weeks from tomorrow.

After a checkup with his pupil, Coach Bill Hargiss of the University of Kansas said it was possible but unlikely the winner at Princeton would achieve the long sought 4:04 mark.

"I believe they might do better than 4:06, however," Hargiss said. "Glenn or Jack Lovelock both are capable of that." The other two contenders are Bill Bonthron and Gene Venzke.

Hargiss believes Cunningham actually ran the mile under 4:06 last year at Princeton when he was timed officially at 4:06.7, beating by nine-tenths of a second the world mark Lovelock established on the same track, with Bonthron second, in 1933.

Millikin Wins Twice from Eureka, 9-3, 18-4

Decatur, Ill., May 31.—(AP)—Millikin closed its Little Nineteen conference baseball season today by beating Eureka in both games of a double header, 9 to 3 and 18 to 4. Lefty Hopkins pitched effectively in the first game and was backed by an 11 hit attack, to which Cecil Garriot contributed a home run, two triples, and two doubles.

Penn to Send Sprint Crew to Coast Regatta

Philadelphia, Pa., May 31.—[Special.]—The University of Pennsylvania's champion sprint crew will participate in the University of California at Los Angeles' regatta at Long Beach, June 28 and 29.

Petillo Receives Prizes; Hopes to Take Auto Title

Indianapolis, Ind., May 31.—(AP)—Kelly Petillo, who won the 500 mile automobile race yesterday, is after the national driving championship for 1935.

The Los Angeles Italian made 600 points in the speedway classic to lead all other pilots for the title. He said today he will compete in as many races as possible this summer and fall.

The speedway prize money was distributed tonight along with some trophies. Petillo received $30,600 in cash, a new automobile, a refrigerator, and an electrical clock.

Wilbur Shaw, who finished a few seconds behind Petillo, received $13,150. He also got 450 points in the driving championship contest.

Wild Bill Cummings, Indianapolis, winner last year, received $6,700 for finishing third, five miles behind Petillo.

All starters got some financial return. The speedway divided $50,000 among the first ten finishers and $10,000 among the 23 other contenders who failed to finish.

Floyd Roberts, Los Angeles, fourth, got $4,000; Ralph Hepburn, Los Angeles, fifth, $3,500; William Cantlon, Detroit, sixth, $2,200; Chet Gardner, Long Beach, Cal., seventh, $1,800; Deacon Litz, Dubois, Pa., eighth, $1,600; George Mackenzie, Edington, Pa., ninth, $1,500; Chet Miller, Detroit, tenth, $1,400.

Rex Mays, another Los Angeles driver, who led the race most of the first 300 miles, won $2,000 in lap prize money. He dropped out at 305 miles because of a broken spring shackle.

Babe Stapp, Los Angeles, who also failed to finish, won $100 for leading the race on one lap.

The body of Clay Weatherly, killed early in the race, was taken to Harmon, Ill., this afternoon for burial.

Slight improvement in the condition of Francis E. Bradburn of Indianapolis, Weatherly's mechanic, was reported at the hospital to which he was removed. Bradburn's back was broken.

AMSTERDAM MAY SEEK MAX BAER SCHMELING FIGHT

[Copyright: 1935: By the New York Times.]

AMSTERDAM, May 31.—Negotiations are progressing for the organization here of a world heavyweight title fight between Max Baer and Max Schmelling. In view of the money making possibilities of such a contest by which the city of Amsterdam also would benefit, the mayor seems inclined to suspend for the occasion the existing ban on fights. If it is arranged, the bout will be held in August.

LONDON MAY GET BOUT.

New York, May 31.—Amsterdam originally was mentioned as one of the possible sites for a fight between Baer, the champion, and Schmeling, but recent negotiations have been with a view to holding the bout in London in August. Ancil Hoffman, manager of Baer, said today that Promoter Rothenberg is expected here within a week to close negotiations for the bout.

SAFEWAY BUS SERVICE
NEW — DIFFERENT — FASTER
SAFER—MORE COMFORTABLE
NEW YORK $16
ONLY 27 HOURS RT$28.80
Fast service, low fares, Detroit, Toledo, Cleveland, Akron, Pittsburgh, Boston, Los Angeles.
35 W. Van Buren St.
Phone WABASH 4050

Mighty Whites

My Mighty White Shoes are "tops" for your Summer "bottoms"—and they all have my "Seven Full-fashion Features"—the same as high-priced custom-style shoes.
$3.60
ALL ONE PRICE
ALSO FEATURING TAN, BROWN AND GREY SUEDES
Truly Warner
SHOES AND HATS
6 So. Dearborn
51 W. Madison
Southwest Cor. Madison and Dearborn

TEXAS LEAGUE.
Beaumont, 2; Galveston, 1.

Lindblom Nine Beats Tilden, 3-2, in 10th

Lindblom's tenth inning victory over Tilden Tech, 3 to 2, at Greenwood field featured the second round of the playoffs for the Chicago Public High School league baseball championship yesterday. The third and last round of the series, which involves the champions and runners-up in each of the four sections of the league, will be played Tuesday.

Lindblom held a 2 to 0 lead by scoring in the third and sixth innings, but Tilden rallied to tie the score in the eighth. In the tenth Fichz singled and went to second on a sacrifice by Poat. Bartell flied out and Fletcher singled to score Fichz with the winning run.

Poat Fans Thirteen.

Poat went the route for Lindblom, striking out 13 and giving five hits. Stuart Heiss pitched the ten innings for Tilden. He yielded six hits and fanned 16. It was Lindblom's second straight victory in the playoffs.

Frank Dasso, star sophomore right hander, scored his ninth victory in the league as Senn defeated Lane Tech, 5 to 3, at Spencer field. In other games Harrison Tech defeated Kelvyn Park, 9 to 6, at Mills stadium and Parker triumphed over Bowen, 6 to 2, at Bessemer park.

Senn Leads Division.

Senn, winner of the north section championship, now leads the south-north division and victory over Bowen at Trumbull park Tuesday will give it the right to play in the final round next Saturday. Lindblom opposes Harrison in its third game of the playoffs at Normal park.

Yesterday's scores:

Tilden Tech	000	000	020	0—2	5	2
Lindblom	001	001	000	1—3	6	1

Batteries—Heiss and Wolst; Poat and Deczynski.

Parker	100	031	010—6	7	2
Bowen	000	000	101—2	4	7

Batteries—Suerin and E. Soenen; Connors, Peterlic and Radakovich.

Senn	000	200	210—5	9	1
Lane	000	300	000—3	6	3

Batteries—Dasso and Hixon; Bleidistel, Gossenauer and Grabe.

Harrison	040	100	004—9	9	3
Kelvyn Park	001	122	000—6	7	7

Batteries—Kardlowski, Mackievicz and Jaros; Donik and Kadera.

THEY ARE TRUSTWORTHY!

WHATEVER brand of wine or liquor you see on our shelves, you can rest assured that it is thoroughly reliable. We know of no one who takes more care to see that you are protected absolutely on quality.

SILVER DREAM DRY GIN
Use Silver Dream to make your "Tom Collins."
89c FIFTH

Heathery Isle Scotch Type Whisky
TENTH 98c
Imported Scotch Whisky blended in America.

OLD McBRAYER Bonded Bourbon
16 YEARS OLD
On Sale at 2.79 PINT

Old Buck Sloe Gin Liqueur
PINT 79c
Several good recipes on the bottle.

Fleischmann's Dry Gin
FIFTH 1.29
American dry gin for American cocktails.

Antique Bonded Bourbon
PINT 2.89
Aged 16 years in wood under government bond.

Old Orkney Scotch
FIFTH 3.75
Made from the finest Highland malt.

G. and W. 7 Star Whiskey
PINT 1.58
A blend with a base of 5-year-old whiskey.

COLONEL TYSON Straight Bourbon..PINT 1.05
PAUL JONES BLEND by Frankfort......PINT 1.25
CLAY CROSS Straight Bourbon..PINT 69c
CALIFORNIA WINES Popular types....FIFTH 49c
CHAMPAGNE Renault Domestic.FIFTH 2.19

Old Quaker Straight Whiskey
PINT 98c
Schenley whiskey, aged a full year in the wood.

ENSIGN Straight Whiskey
Save by using Ensign in your mixed drinks. Try it tonight.
89c PINT

IMPORTED WINES Burgundies, Clarets
Selection of choice vintage of 1928 French wines.
98c FIFTH

W. W. Dant Kentucky Whiskey
PINT 1.19
Today's best value in a good blend of straight whiskies.

Right reserved to limit quantities.
No mail orders accepted

Hostess Vintage Wines
FIFTH 79c
Vintage of 1922 Port; vintage of 1928 Muscatel.

Virginia Dare Wines
FIFTH 75c
Red or White sweet wines of rare flavor and bouquet.

To the prices of all merchandise selling for more than 18c there will be added an amount approximately equivalent to 2% because of the additional expense of the Illinois Retailers' Occupation Tax.
Copyright 1935 by the Walgreen Co.

Walgreen DRUG STORES

GIANTS DEFEAT BRAVES, 15-3, 4-2; DRIVE OUT 31 HITS

Glenn Myatt Connects for Triple.

Boston, Mass., May 31.—(AP)—The fast stepping New York Giants stretched their winning streak to 7 games and their National league lead to 5½ games today by whipping the Boston Braves in both games of a double-header, 15 to 3 and 4 to 2.

The Giants slammed out 22 hits in the first game for their biggest total of the season. The second game wound up in a heavy rain, which apparently cost Carl Hubbell a shutout. Four of the Braves' 12 hits and both their runs were made in the last inning. New York made nine hits in this game, boosting its day's total to 31.

Schumacher Has Big Day.

Manager Bill Terry hammered a home run inside the park and two singles in the first game, and Hal Schumacher, in addition to pitching seven hit ball for his fifth victory of the season, hit safely three times and drove in three runs. Glen Myatt, former Cleveland catcher, made his National league debut in the seventh and also drove in three runs with a triple and a long fly.

Mark Koenig started the firing in the second game with a homer with one on base in the first inning, and Hubbell had an easy time of it up to the rainy ninth, fanning eight. Then Ray Mueller, young catcher, cracked out a homer, and singles by Bill Urbanski, Hal Lee, and Berger produced another run.

Ruth Doesn't Play.

Babe Ruth remained out of both games, suffering from a lame left knee, the result of an attempt to go back for a long fly during a recent game in Cincinnati.

NEW YORK.	Ab	R	H	P	A	BOSTON.	Ab	R	H	P	A
J.Moore,lf	6	1	2	1	0	Urb'ski,ss	4	0	1	3	2
Koenig,ss	6	0	2	1	3	Jordan,1b	4	0	2	9	0
Terry,1b	6	1	3	10	0	Lee,lf	4	0	0	3	0
Ott,3b	6	1	2	3	2	Berger,cf	4	1	1	4	0
Leiber,cf	6	3	3	3	0	Mowry,rf	3	1	1	2	0
Davis,rf	4	2	2	4	0	Whit'ey,3b	3	1	1	2	3
Cuc'ello,2b	5	1	1	3	3	Cosc'art,2b	4	0	0	2	6
Mancuso,c	3	2	2	0	0	Hogan,c	3	0	1	1	0
Myatt,c	2	1	1	0	0	*Mallon	0	0	0	0	0
Schu'her,p	6	3	3	0	4	Mueller,c	0	0	0	1	0
						Rhem,p	2	0	0	0	2
						Benton,p	0	0	0	0	0
	50	15	22	27	12		†33	3	7	27	13

*Ran for Hogan in seventh.
†R. Moore batted for Rhem in seventh, and Thompson batted for Benton in ninth.

New York ....040 002 261—15
Boston ....000 000 201— 3

Errors—Whitney [3], Urbanski, Lee, Jordan. Runs batted in—J. Moore [2], Schumacher [3], Koenig [2], Terry [2], Cuccinello [2], Myatt [3], Berger, Coscarart, Hogan. Two base hits—Davis, Whitney. Three base hit—Myatt. Home runs—Berger, Terry. Stolen bases—Davis, Ott. Sacrifice—Cuccinello. Double play—Schumacher to Koenig to Terry. Left on bases—New York, 2; Boston, 6. Bases on balls—Schumacher, 3; Rhem, 2; Benton, 1. Struck out—Schumacher, 2; Rhem, 1; Benton, 1. Hits—Rhem, 13 in 7; Benton, 9 in 2. Losing pitcher—Rhem. Umpires—Klem, Magerkurth, and Barr. Time—2:15.

SECOND GAME.

NEW YORK.	Ab	R	H	P	A	BOSTON.	Ab	R	H	P	A
J.Moore,lf	5	1	1	4	0	Urban'i,ss	5	1	1	1	1
Koenig,ss	4	2	3	5	1	Jordan,1b	5	0	0	11	1
Terry,1b	2	0	0	5	0	Lee,lf	5	0	4	2	0
Ott,3b	4	0	0	2	1	Berger,cf	5	0	3	5	0
Leiber,cf	4	0	2	0	0	Mowry,rf	3	0	0	1	0
Davis,rf	3	0	0	0	0	Whit'y,3b	4	0	1	1	3
Cucc'o,2b	4	1	2	3	4	Cosc't,2b	4	0	0	4	4
Mancuso,c	2	0	0	8	0	Hogan,c	3	0	1	1	0
Hubbell,p	4	0	1	0		Mueller,c	1	1	1	0	0
						Cantwell,p	3	0	1	1	4
	32	4	9	27	7		*39	2	12	27	13

*Maranville batted for Cantwell in ninth.

New York ....201 000 001—4
Boston ....000 000 002—2

Error—Ott. Runs batted in—Koenig [2], Leiber, Hubbell, Berger, Mueller. Two base hit—Cuccinello. Home runs—Koenig, Mueller. Sacrifices—Mancuso [2], Davis. Double play—Coscarart to Jordan. Left on bases—New York, 6; Boston, 12. Bases on balls—Hubbell, 2; Cantwell, 2. Struck out—Hubbell, 8. Umpires, Magerkurth, Barr, and Klem.

WISCONSIN BEATS NOTRE DAME FOR SECOND TIME, 7-2

Notre Dame, Ind., May 31.—[Special.]—Wisconsin became the only team to defeat Notre Dame twice in baseball this year when the Badgers won a 7 to 2 decision here today. They had won at Madison earlier in the season.

Notre Dame was limited to four hits, two by Andy Pilney, while the Badgers piled up 10 hits off Bill Toumey and Matt Thernes. Charley Heyer hit a home run with one on in the eighth for the Badgers. Score:

Wisconsin ....021 000 022—7 10 1
Notre Dame...........000 002 000—2 4 1

Batteries—Demark, Pearson and Reinhart; Toumey, Thernes and Underkofler.

No Hit Game Beats One Hit Game in Kitty League

Union City, Tenn., May 31.—(AP)—No hit, no run pitching when it really was needed was provided here this afternoon by Bubba Mason, Union City hurler, in a Kitty league game against Jackson. Mason's performance barely sufficed to give the home team a 1 to 0 victory, since Buford Taylor, Jackson pitcher, allowed but one hit.

Tigers Score 5 in 9th; Beat Browns, 6 to 5

Detroit, Mich., May 31.—(AP)—Goose Goslin came back from the Detroit Tiger bench, to which he was exiled because of weak hitting, to lead the Tigers to a 6 to 5 victory over the St. Louis Browns today.

Knott was pitching for St. Louis when Manager Mickey Cochrane called on Goslin to bat for Clifton in the ninth. Bob Weiland, the Browns' hurler, had let the Tigers down with four hits in the first eight innings, but weakened in the ninth and set the stage when he walked the first three Tigers to face him.

Knott disposed of Rogell, who flied to Solters, but walked White, forcing Gehringer home. Goslin slammed out a double that cleared the bases, and a minute later scored the deciding run when Cochrane doubled.

ST. LOUIS.	Ab	R	H	P	A	DETROIT.	Ab	R	H	P	A
Clift,3b	4	1	1	1	2	Fox,rf	4	0	1	1	0
West,cf	5	0	2	3	0	Cochrane,c	4	1	1	8	1
Solters,lf	4	1	1	3	0	Gehr'r,2b	3	1	1	0	2
Coleman,rf	4	0	0	3	0	Gr'nb'g,1b	3	1	0	12	1
Hemsley,c	4	2	3	4	1	Walker,lf	3	1	1	2	0
Burns,1b	4	0	1	7	0	Rogell,ss	3	0	1	1	3
Bejma,2b	4	1	1	1	1	White,cf	3	1	0	1	0
Strange,ss	3	0	1	4	1	Clifton,3b	3	0	0	1	4
Weiland,p	4	0	0	0	0	Sullivan,p	2	0	0	1	1
Knott,p	0	0	0	0	0	Hogsett,p	0	0	0	0	0
						†Goslin	1	1	1	0	0
	36	5	10	‡26	5		*31	6	6	27	12

‡Two out when winning run was scored.
*Schuble batted for Sullivan in eighth and Morgan batted for Hogsett in ninth.
†Batted for Clifton in ninth.

St. Louis ....010 000 031—5
Detroit ....000 100 005—6

Errors—Clifton, Rogell. Runs batted in—Goslin [3], Cochrane, White, Gehringer, Strange [2], Burns, Bejma, Solters. Two base hits—Hemsley, Bejma, Strange, Clift, Goslin, Cochrane. Three base hit—Gehringer. Stolen base—Hemsley. Sacrifice—Coleman. Double play—Greenberg to Sullivan. Left on bases—Detroit, 6; St. Louis, 11. Bases on balls—Sullivan, 5; Hogsett, 1; Weiland, 5; Knott, 2. Struck out—Sullivan, 7; Hogsett, 1; Weiland, 3. Hits—Sullivan, 7 in 8; Hogsett, 3 in 1; Weiland, 4 in 8 [none out in ninth]; Knott, 2 in 1. Winning pitcher—Hogsett. Losing pitcher—Knott. Umpires—Donnelly, Dinneen and Kolls. Time—2:30.

4 YACHT CLUBS TO RACE TODAY AND TOMORROW

Sailing contests will be held by four yacht clubs in Chicago waters over the week-end.

The second race of the Chicago Yacht club's A series is carded this afternoon. Eagle, Pup, Star, and R class sloops will take the starting gun off Belmont harbor at 2:15 o'clock. Tomorrow there will be no official club races, as the Chicago Yacht club is scheduling most races on Saturdays this year.

Jackson Park Yacht club sportsmen will compete today and tomorrow. The races for all classes this afternoon start at 3 o'clock and at 11 o'clock tomorrow.

Model yacht skippers of the Chicago Model Yacht club will race in the third and final elimination series matches tomorrow. The races will start at 10 o'clock at the model pool, 51st street and Lief Erickson drive.

At the Sheridan Shore Yacht club Star class racing also will be run. Today at 3 o'clock the Wilmette harbor yachtsmen will compete in the third series A event of the season. Tomorrow the same Star boats again will race the second Red series event. It is expected by club officials that the racing fleet this week will consist of 15 or 16 Stars, the greatest number in competition so far this year.

Peoria Ends Long Losing Streak with 14-6 Victory

Peoria, Ill., May 31.—[Special.]—The Peoria Tractors broke their 18 day losing streak in the Three-Eye league with a 14 to 6 victory over Springfield tonight. The Peoria club scored 12 runs in the fifth inning on one hit, eight bases on balls, and seven errors. The victory was Peoria's third in the league and the first since May 13.

Cubs and Sox Up to Date Averages

CUBS.

	AB	R	H	2B	3B	HR	RBI	Pct.
Henshaw	9	2	4	1	0	0	1	.444
O'Dea	5	2	2	0	0	0	0	.400
Hack	35	6	13	3	1	0	7	.371
Stephenson	3	1	1	0	1	0	0	.333
Hartnett	116	11	35	6	2	3	18	.302
Galan	128	15	38	8	3	0	9	.297
French	17	0	5	0	0	0	2	.294
Jurges	104	9	29	9	1	0	13	.279
Cavarretta	119	17	32	4	4	1	12	.269
W. Herman	130	13	33	5	1	0	8	.254
Lindstrom	95	12	24	5	2	3	17	.253
Warneke	20	0	5	0	0	0	3	.250
Demaree	38	5	9	0	0	1	2	.237
Stainback	34	5	8	3	0	0	2	.235
Klein	82	9	19	2	1	2	11	.232
Cuyler	104	15	24	3	1	3	11	.231
Carleton	13	2	3	0	0	0	0	.231
Lee	19	1	4	1	0	0	2	.211
English	11	2	2	0	0	1	2	.182
Root	7	1	1	0	0	0	0	.143
Casey	2	0	0	0	0	0	0	.000
Bryant	1	0	0	0	0	0	0	.000
Kowalik	1	0	0	0	0	0	0	.000

Team batting—At bat, 1,102; hits, 291; pct., .264.

SOX.

	AB	R	H	2B	3B	HR	RBI	Pct.
Wyatt	1	0	1	0	0	0	0	1.000
Shea	3	0	1	0	0	0	1	.333
Haas	67	4	22	5	0	0	4	.328
Hayes	106	18	34	5	0	2	14	.321
Radcliff	157	29	50	8	4	5	26	.318
Dykes	108	14	32	5	1	3	17	.296
Bonura	138	30	39	6	1	9	26	.283
Sewell	129	18	35	7	2	0	18	.271
Simmons	141	22	38	5	2	5	22	.270
Washin'ton	90	10	24	7	0	2	14	.267
Vance	9	2	2	0	0	0	1	.222
Appling	104	18	23	3	0	1	14	.221
Lyons	19	2	4	0	0	0	1	.211
Jones	15	5	3	0	0	0	0	.200
Whitehead	29	4	5	0	0	0	5	.172
Wright	20	1	3	1	0	0	1	.150
Hopkins	29	4	4	1	0	0	1	.138
Ischer	9	0	1	0	0	0	1	.111
Kennedy	9	0	1	0	0	0	0	.111
Tietje	11	0	1	0	0	0	0	.091
Conlan	6	0	0	0	0	0	0	.000
Phelps	0	0	0	0	0	0	0	.000

Team batting—At bat, 1,205; hits, 325; pct., .270.

NOTRE DAME'S GOLFERS LEAD STATE TOURNEY

Notre Dame, Ind., May 31.—[Special.]—Notre Dame was on its way to another state team and individual championship at the end of the first day's play in the 72 hole Indiana collegiate golf tournament on the university course today.

Winfield S. Day Jr., of Elmhurst, Ill., shot a 75 this morning and a 77 this afternoon to take the individual lead with 152 strokes. He was followed by three teammates, Lou Fehlig, with 153; Bill Cole, 154, and Capt. John Banks, 156. Fehlig was not named on the Irish quartet whose scores count in the team total, and is competing only for the individual title.

Notre Dame's team total of 643 led Indiana by 23 strokes at the end of 36 holes. Scores:

Winfield Day, Notre Dame	75	77	152
Lou Fehlig, Notre Dame	76	77	153
William Cole, Notre Dame	77	77	154
John L. Bank, Notre Dame	79	77	156
Thomas O'Haver, Indiana	78	84	162
Robert Harrell, Indiana	83	79	162
Pat Malloy, Notre Dame	85	81	166
William Osburn, Indiana	84	83	167
Louis Lange, Notre Dame	87	83	170
Henry Kenney, Indiana	91	84	175
Russell Brant, Indiana	94	83	177
Harry Baldwin, Notre Dame	90	91	181
K. Thompson, Indiana State	94	89	103
Ernest Baker, Indiana State	93	92	185
William Monroe, Ball State	92	93	185
Charles Beachler, Ball State	91	95	186
Robert Knotts, Ball State	95	91	186
Robert Adamson, Indiana State	93	94	187
Cleon Hutchinson, Ball State	97	93	190
Robert Rawley, Indiana State	96	98	194

Team standings:

Notre Dame—Banks, Day, Cole, Balwin, 643.

Indiana—Osburn, Kenney, Harrell, O'Haver, 666.

Indiana State—Adamson, Thompson, Rawley, Baker, 758.

Ball State—Knotts, Beachler, Monroe, Hutchison, 747.

American Giants Face Homestead Grays Today

Chicago's American Giants, colored world champions, will open a four game Negro National league series with the Homestead, Pa., Grays at Cole's park, 39th street and Wentworth avenue, today. Today's and Monday's games will start at 3 o'clock. A double-header will be staged tomorrow. The Giants returned home from a long eastern tour in second place, but within striking distance of the leading Pittsburgh Crawfords.

Indians Beat WhiteSox, 6-2, in Series Final

[Continued from first sport page.]

grounded into a force play. Appling walked and Hopkins fanned. That was the total of the Sox attack for five innings.

Dykes was bumped in the short ribs by a pitched ball at the start of the sixth and it was this item that grew into a run. Washington popped out and while Bonura was engaged in the job of striking out, Dykes went to second on a wild pitch. He scored on Haas' two base line drive over first base. The inning ended with Appling making three futile swings.

The eighth, in which the Sox ousted Brown from the picture, opened with Radcliff doubling into the left field corner. Dykes whistled a single through short with such speed that Radcliff could only reach third. The hit pulled down the curtain on Brown's performance. Harder stepped into the vacancy and Washington hit one back at him to force Dykes at second, Radcliff scoring.

Bonura did his bit with a terrific line drive to right center, but this was where Averill dashed over to stage one of his customary hair-raising catches. Haas singled to right to put Washington on third. Then Appling aimed a long, low fly close to the right field line and Campbell, who never won any medals for his fielding, managed to get his hands on the ball.

The melting down of Kennedy in the ninth began with a pass to Vosmik. Averill's roller slipped past Hopkins for the latter's third error, and an intentional pass to Trosky filled the bases. Vosmik scored on Hale's long fly. Averill went home and Trosky to third on Campbell's double to center. Pytlak's fly to Washington let Trosky score the sixth Indian run.

Southtown Club to Hold Bicycle Races Tomorrow

The Southtown Sportmen's club will sponsor a tandem bicycle race at Sherman park tomorrow morning. It will start at 9 o'clock. There also will be a four mile club relay race, a stock bike championship race and a girls' event.

Lyons to Face Tigers Today in Detroit Opener

The White Sox will be at Detroit this afternoon for the first game of a two game series with the Tigers. Ted Lyons will endeavor to make it a worthwhile afternoon for the Chicagoans. Schoolboy Rowe, whom the Sox have beaten twice this season, probably will be the Tiger starter.

Al Simmons, who withdrew after four innings of the second game Thursday, continued his vacation yesterday, but expects to be back in action this afternoon. The Milwaukee Duke wanted to give his ailing leg a rest.

Fans in recent seasons have developed such a marked interest in the distances traveled by batted balls that the White Sox management has decided to decorate the outfield walls with numerals showing the yardage from home plate to the different sectors.

Canned music was dispensed before and after Thursday's games when the new loud speaker system was introduced, but this will be dispensed with as soon as the system has been thoroughly tested. Too many fans complained that the music was distracting.

LOTT REACHES SEMI-FINALS IN PRO NET TOURNEY

Mountain Station, N. J., May 31.—[Special.]—The first American championship tournament of the International Professional Tennis Players' association entered the semi-final round in both singles and doubles this afternoon on the clay courts of the Orange Lawn Tennis club.

In the top half of the singles draw were George M. Lott Jr., Chicago, and Robert Ramilion, France, while in the lower half was Bill Tilden, former world amateur champion. Bruce Barnes, Texas., and Martin Plaa, France, were deadlocked at set-all and Plaa leading at 5 to 3 in the third set.

After an hour's delay and considerable discussion, Plaa and Barnes resumed. Plaa took the third set at 6 to 3, but was trailing, 1 to 4, in the fourth when darkness forced postponement until tomorrow morning.

Pirates Defeat Reds, 4 to 1, in Night Game

Cincinnati, O., May 31.—(AP)—In the second night game ever played in the major leagues, the Pittsburgh Pirates tonight pounded the offerings of Al Hollingsworth, rookie pitcher, and defeated the Cincinnati Reds, 4 to 1, befor 19,429 cash customers.

Score:

PITTSBURGH.	Ab	R	H	P	A	CINCINNATI.	Ab	R	H	P	A
L.Waner,cf	3	2	1	3	0	Myers,ss	4	0	0	3	4
Jensen,lf	4	1	1	5	0	Riggs,3b	4	1	1	1	0
P.Waner,rf	4	0	1	3	1	G'dman,rf	4	0	1	0	0
Vau'han,ss	3	0	1	2	0	Sulliv'n,1b	3	0	0	13	0
Young,2b	4	1	1	1	4	Campbell,c	3	0	1	3	2
Suhr,1b	4	0	0	9	1	Kamp'is,2b	4	0	1	5	6
The'ow,3b	3	0	1	2	2	Slade,lf	4	0	1	0	0
Padden,c	3	0	0	2	0	Com'ky,cf	3	0	1	2	0
Swift,p	3	0	0	0	1	Holl'orth,p	3	0	0	0	5
	31	4	6	27	9		*34	1	6	27	17

*Lombardi batted for Comorosky and Pool batted for Hollingsworth in ninth.

Pittsburgh ....111 000 010—4
Cincinnati ....100 000 000—1

Errors—Young, Suhr, Myers, Kampouris [2]. Runs batted in—P. Waner [2], Campbell. Two base hit—P. Waner. Three base hits—Young, Goodman. Sacrifices—Jensen, Padden. Double plays—Myers to Kampouris to Sullivan; Kampouris to Myers to Sullivan. Left on bases—Pittsburgh, 7; Cincinnati, 8. Bases on balls—Swift, 2; Hollingsworth, 5. Struck out—Swift, 1; Hollingsworth, 3. Wild pitch—Hollingsworth. Umpires—Pinelli, Stark and Rigler. Time—2:10.

HAWKEYES EARN FIFTEEN PLACES IN STATE MEET

Cedar Falls, Ia., May 31.—(AP)—University of Iowa qualified fifteen men today to establish itself favorite to dethrone Iowa State as the outdoor intercollegiate track champion of Iowa. The defending champion ranked second with seven men, followed by Drake with four, Teachers college with three and Grinnell with one. Finals will be held tomorrow.

Minor Leagues

AMERICAN ASSOCIATION.

	W.	L.	Pct.		W.	L.	Pct.
India'polis	22	13	.629	Kas. City	17	16	.515
Minnea'lis	25	16	.610	Columbus	20	21	.488
St. Paul	22	15	.595	Toledo	17	24	.415
Milw'kee	18	15	.545	Louisville	8	29	.216

YESTERDAY'S RESULTS.

AMERICAN ASSOCIATION.
Indianapolis, 12; Columbus, 4.
Minneapolis, 11; St. Paul, 0.
Toledo, 7; Louisville, 6.
Only games scheduled.

SOUTHERN ASSOCIATION.
Nashville, 6; Knoxville, 4.
Memphis, 11; Birmingham, 5.
Chattanooga, 3; Atlanta, 2.
Little Rock, 5; New Orleans, 4.

NORTHERN LEAGUE.
Duluth, 6; Superior, 5.
Eau Claire, 8; Brainerd, 4.
Greater Grand Forks, 6; Winnipeg, 2.

WESTERN LEAGUE.
Davenport, 7; Des Moines, 3.
St. Joseph, 11; Keokuk, 6.
Only games played.

THREE-EYE LEAGUE.
Peoria, 14; Springfield, 6.
Terre Haute, 9; Fort Wayne, 0.
Only games played.

CHINESE ALL-STAR TEAM WILL PLAY MILLS TOMORROW

Oriental baseball fans in Chicago will stage a celebration tomorrow at Mills stadium when the Mills oppose an all-star Chinese team from Honolulu, Hawaii, in a double header. Vice Consul Wang of the Republic of China will occupy a box with six members of the Chicago consulate and throw out the first ball.

The Chinese team played Babe Ruth and the American league stars at Honolulu and made such an excellent showing that Babe Ruth advised them to make a tour of the United States. Manager Buck Lai, who plays third base, has assembled a team of players famous in their homeland.

This cast includes Pung, left fielder; Yamada, short stop; Gee, second base; Goo, right field; Sing Lo, center field; Yen, catcher; Tam, first base, and Vida, Nalua, Hop, Yee, Akana, and Pung Afo, pitchers.

RODAK, RAMEY BOUT IS CUT TO TWELVE ROUNDS

Lightweights Will Battle on June 13.

The length of the bout between Leo Rodak, Chicago, and Wesley Ramey, Grand Rapids, Mich., scheduled at Mills stadium June 13, has been cut from 15 rounds to 12, it was announced yesterday by Co-Matchmaker James C. Mullen.

The bout was shortened out of consideration for Rodak, who felt the distance was too great, inasmuch as he has not fought since Jan. 31 when he was defeated in ten rounds by Tony Canzoneri, newly crowned lightweight champion. The stipulated weight for the elimination match is 135 pounds, the class limit.

Rodak was at 136½ after a strenuous workout yesterday. He will continue drills this afternoon at the new Madison Square loop gymnasium by sparring five rounds with Virgil Bemi, welterweight, and Ed Sparrow, lightweight. Bobby O'Dowd, bantamweight, will be added to Leo's sparring staf Monday.

Rodak, whose match with Canzoneri was the first he has lost since turning professional two years ago, says he will weigh between 133 and 134 against Ramey. He scaled 132 for the Canzoneri battle.

Two matches at eight rounds each have been arranged for presentation Monday when Irving Schoewald will make his debut as a promoter at Marigold Gardens. Billy Celebron, Rockford, will meet Carl Duva, Paterson, N. J., and Bus Breese, Manhattan, Kas., is pared with Jackie Sharkey, Chicago. Fritz Zivic, Pittsburg, originally booked to fight Celebron, declined to go through with the match.

Patrick Henry, welterweight, who jumped into the limelight by scoring triumphs over Tommy Corbett and Henry Rothier last summer, has been signed to clash with Frank Koevil in a four round contest at Western stadium Tuesday. . . . Henry now is under the direction of Lou Gross. . . . Al Diamond and Solly Dukelsky will be opponents in the ten round main event at Western stadium. . . . Jimmy Bidwill has resigned as boxing coach at St. Philip High school. . . . Paul Dazzo, Chicago lightweight, will oppose Al Hamilton in a ten round bout at Cincinnati, O., next Wednesday. . . . King Levinsky intends to open training today at Trafton's gymnasium for bouts at Davenport, Ia., June 7, and Peoria, Ill., June 10. . . . Fred Tyus and Haywood Storey may clash in an eight rounder on the Peoria card. . . . F. M.

IF THIS.. COST 6/10 OF A CENT MORE THAN THIS..

Which WOULD YOU CHOOSE

TRENTON is thoroughbred in its own mature mellowness, the result of slow, careful ageing in the wood for more than a year. Each genuine bottle carries a bona fide $1,000 cash guarantee and is backed by a reserve of at least one-fifth of 1,000,000 gallons in bond. TRENTON'S extra quality costs you a trifling fraction (six-tenths of 1 cent) per glass more. Don't sacrifice the added enjoyment, the full bodied smoothness in TRENTON for the small difference. *Available at all good taverns and liquor stores. 65 cents per half-pint, $1.25 per pint, $2.39 per quart. If your dealer cannot serve you, phone Haymarket 5030 or write Samuel Kunin & Sons, Inc., Chicago.*

TRENTON
Kentucky STRAIGHT BOURBON Whiskey

This advertisement is not intended to offer liquor for sale in any community wherein its sale is prohibited.

CUTLER'S BIG-5

They're the cream of the crop—the five best sellers of this summer season. Select your size today at Cutler's, where we guarantee YOUR COMFORT OR YOUR MONEY BACK.

$3.70 and another group of outstanding Summer shoe values at $2.95

Summer shoes in golf, sport and street types in buck, suede, and calfskin. More than 30 styles $2.95 and $3.70 AA to E—5 to 12

CUTLER'S
THE WORLD'S LARGEST SHOE STORE
111 SOUTH STATE STREET—PALMER HOUSE
6408 S. Halsted Street 4746 Sheridan Road 4105 W. Madison Street
2901 Milwaukee Avenue 1142 Lake Street, Oak Park
All Cutler Stores OPEN Tonight

Another forward step

To improve our service to you—to reduce freight costs—to take care of growing demands, Drewrys Ale for many months has been brewing and aging in *two* breweries in the U. S. A. For many years the Canadian company has demonstrated the feasibility and economy of multiple brewing operations. After nearly two years of operation in this country, this experience is now being utilized by The Drewrys Limited, U. S. A.

Another step has been taken in our plan to develop carefully and progressively the name and fame of Drewrys in the U. S. A.

DREWRYS ALE
Canada's Pride-Since 1877
NOW BREWED IN THE U. S. A.
THE DREWRYS LTD. U. S. A.
180 N. MICHIGAN AVENUE

BEST WESTERN TWO YEAR OLDS RACE FOR $5,000

23 Named to Run Today in Prairie Stakes.

Stake Field

THE field for the $5,000 Prairie State stakes for 2 year olds, to be run at Washington Park today, arranged in the order of post positions, follows:

Horse and jocky—	Wt.	Prob. odds.
OTTOMAN [L. Haas]	116	6-1
DUNLIN LADY [No boy]	119	10-1
LEMONT [No boy]	117	8-1
SEVEN PINES [L.Balaski]	116	15-1
*CEILING [No boy]	114	20-1
KINGSBURY [C.Landolt]	119	12-1
†SIR GAWAINE [No boy]	114	15-1
‡BRENDARD [J.Longden]	114	7-2
‡ERIN TORCH [No boy]	114	7-2
MISS DIAVOLO [H.Tinker]	111	20-1
HOLL IMAGE [No boy]	114	30-1
*SANDY BOY [No boy]	114	20-1
MY COLIN [G.Haines]	119	30-1
GRAND SLAM [E.Legere]	122	3-1
SLAVONIA [A.Beck]	116	25-1
†THE FIGHTER [No boy]	117	15-1
HAPPY BOLIVAR [Arcaro]	114	30-1
GRAND DUKE [J.King]	117	8-1
NEDROW [J.Westrope]	117	25-1
KENTUCKY BLUES [No boy]	111	15-1
BELLEEK [No boy]	111	20-1
‡THATAGAL [No boy]	111	7-2
BLACK HI'BROW [Martinez]	119	15-1

*Southland stable entry.
†Milky Way farms entry.
‡Dixiana entry.

BY FRENCH LANE.

Out of the $5,000 Prairie State stakes to be run at Washington Park this afternoon will come several racing stars of tomorrow, it was predicted after the overnight entries for the race had been announced.

The 23 juveniles that have shown the most promise in western racing this season were named for the stake. It is expected that at least 20 will go to the post.

The "0" horse on the program will be Grand Slam, winner of the Nursery stakes at Pimlico this spring. He is indeed a fast one, his final training effort for the Prairie stakes being five furlongs in one minute. The representative of the Bomar stable of Detroit was made the overnight favorite at odds of 3 to 1.

Three Dixiana Entries.

To many Chicagoans Grand Slam will have to be a mighty colt, possibly a champion, to take the measure of the Dixiana colorbearers, Erin Torch, Thatagal, and Brendard.

Chicagoans sadly recall the disqualification early this week of the Dixiana entry of Erin Torch and Thatagal after they had finished first and second in a warmup for the Prairie stakes. That race went to Grand Duke, owned by Brownell Combs of Lexington, but Grand Duke wasn't coming in for much consideration last night as far as Prairie stake speculation was concerned. He was at 8 to 1 and probably will be at longer odds this afternoon. Most Chicagoans wanted to back the Dixiana entry.

The Prairie is at 5½ furlongs, and few untried youngsters are in the field, although some of them so far have not been asked to show their best racing ability. There is only one first time starter in the field, Sandy Boy. Today's field comes from an original entry list of 144.

Chicago Horses Entered.

The Chicago owners represented in the race are the Nash Brothers with Lemont, Mrs. Ethel V. Mars with Sir Gawaine and The Fighter, William E. Schmidt with Holl Image, Thomas C. Worden with Nedrow, and L. E. Komorous with Black Highbrow.

Jocky Eddie Legere, who formerly was with Col. Edward R. Bradley's stable and who is a noted performer on 2 year olds, came down from Detroit to ride Grand Slam, and he is confident the son of Chance Play will establish his right to the western 2 year old leadership with a victory this afternoon.

M'MILLEN AND SMITH WILL BE EVEN IN WEIGHT

Jim McMillen and Jack Smith, who resume their wrestling feud Monday night in the Western Stadium feature match, will be nearly even in weight, according to reports from their handlers yesterday. McMillen is expected to scale 212 pounds, while Smith has set 206 or 205 as his best weight for speed and general efficiency.

Promoter Sam Abruscato yesterday closed with Fred Grubmier to meet Lou Plummer in one of the preliminary matches. This and an encounter between Bobby Bruns and Jack Zaravich completed the card which also will present Olaf Oleson against Mehmet Yousif.

PLAY MOTORCYCLE POLO.

The Silver Aces and the Aerios will meet tonight at the exposition fair grounds, River road and North avenue, in a motorcycle polo match.

SMITTY—ROPED IN

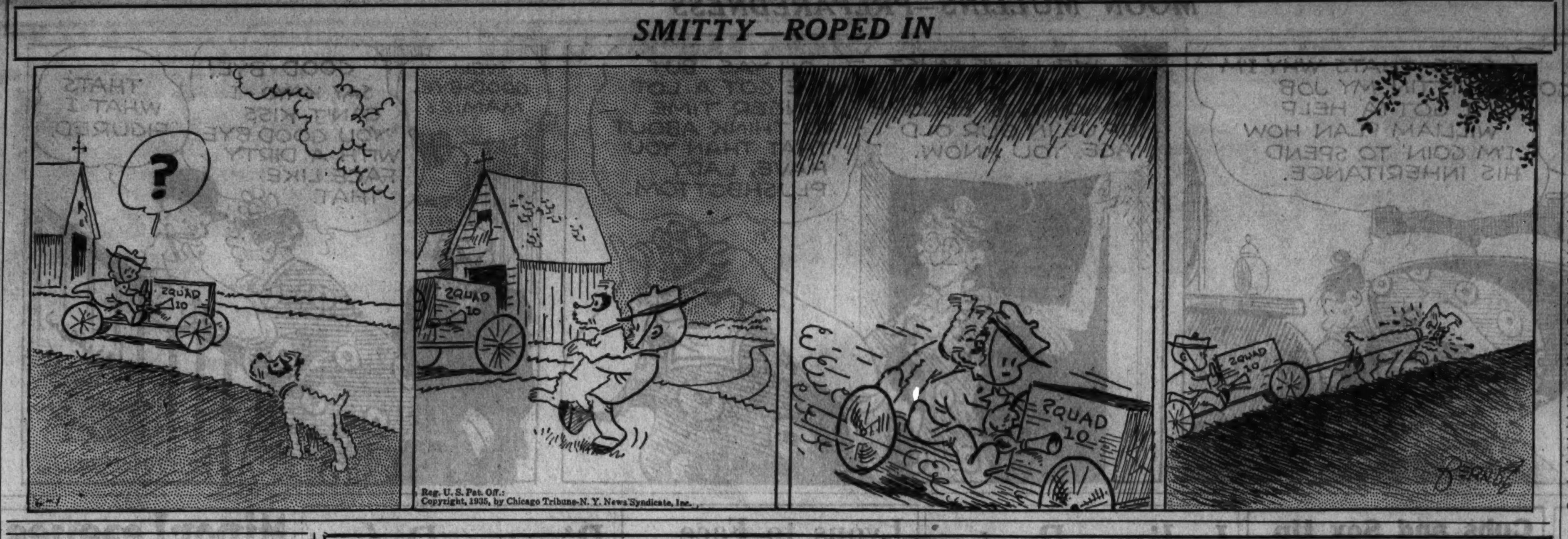

Reg. U. S. Pat. Off.: Copyright, 1935, by Chicago Tribune-N. Y. News Syndicate, Inc.

Rosemont Is Named for Classic Stake

With the closing time for nominations to the Arlington Park stakes set for tonight at midnight, entries from the prominent stables throughout the country are being received in large numbers Racing Secretary Charles McLennan reports, and when the deadline is reached he believes every outstanding thoroughbred will be eligible to one or more of the important features on the Arlington program.

Latest of the important nominations to be received, McLennan said, was that of Rosemont, conqueror of the mighty Omaha in the Withers stakes last Saturday in the fastest mile of the season, for the $30,000 added Classic stakes. Omaha was a previous nominee. The entry of the 3 year old son of The Porter and Garden Rose was sent in by William DuPont Jr., owner of the Foxcatcher Farms, under whose banner Rosemont races.

Whitney Horses to Run.

Rosemont thrilled a large crowd at Belmont Park last Saturday by the speed with which he covered the Withers mile and defeated Omaha by slightly more than a length. The two colts will be given a splendid opportunity of renewing their rivalry in the Classic. The Foxcatcher colt was one of the better 2 year olds of last season, accounting for the Eastern Shore handicap and running second in the Hopeful stakes.

Plat Eye and Gillie, the two speedy 3 year olds in the Greentree stable of Mrs. Payne Whitney, also are late nominations to the Classic. Plat Eye also was entered in the $10,000 added Stars and Stripes handicap, which is at a mile and one furlong, and Gillie was added to the roster of the $10,000 added Arlington handicap, which, like the Classic, is over the mile and a quarter distance. For the Hyde Park stakes, a dash of five and one-half furlongs for 2 year olds with a $5,000 purse added, the Greentree stable sent in the names of its half dozen best juvenile prospects, including the well known Galsac.

Firethorns Is Nominated.

Preston M. Burch, who trains Firethorn for Walter M. Jeffords, has nominated that colt for the Classic. Firethorn ran second to Omaha in the Preakness, and was victorious in the Waldon handicap last fall.

CAVALCADE ONLY SLIGHTLY HURT; TO TRAIN SOON

New York, May 31.—(AP)—Cavalcade, Mrs. Dodge Sloane's colt which stumbled and threw his rider at the start of the Suburban handicap at Belmont Park yesterday, will resume training in three or four days, according to Trainer Bob Smith.

Cavalcade suffered superficial cuts in the mishap and it was first feared he would be thrown out of training for two or three weeks. No infection had showed up today, however, with the result Smith announced the horse would make his next start in the $25,000 Detroit handicap June 29.

WESTERN STATE WINS MICHIGAN BASEBALL TITLE

Kalamazoo, Mich., May 31.—[Special.]—Western State Teachers' college baseball team is the Michigan college champion for the fourth consecutive year.

Michigan had a chance to tie for top honors as a result of a split with Western in their two game series, but the Wolverines lost to Michigan State Thursday, a team the Hilltoppers twice had beaten.

Harvard School Loses Softball Game, 33 to 9

Wheaton defeated the Harvard school in a Private School Softball league game yesterday, 33 to 9, at Washington park.

WASHINGTON PARK ODDS & JOCKIES

FIRST RACE—Purse $1,000, claiming, 2 year olds, ⅝ mile:

Horse.	P. P.	Wt.	Jocky.	Odds.
Black Highbrow	2	109	A. Martinez	1-2
Merriweather	5	117	L. Haas	3-1
Kai Harri	6	107	No Boy	10-1
Blind River	1	108	R. Tilden	12-1
Malmaison	7	106	No Boy	15-1
Maildun	3	110	E. Arcaro	15-1
Continuity	4	107	J. Westrope	15-1

SECOND RACE—Purse $1,000, claiming, 3 year olds and up, ¾ mile:

Wise Eddie	12	110	E. Deperini	5-1
Dark Entry	8	111	J. Westrope	20-1
Polyphote	15	113	E. Arcaro	5-1
Behemoth	18	104	No Boy	10-1
Irish Wake	11	118	H. Albrecht	6-1
Very Well	13	105	J. Dobson	20-1
Polly's Folly	1	110	J. Strong	8-1
Miss Blanche	2	106	No Boy	30-1
Tracker	3	101	No Boy	3-1
Sock Dologer	4	106	No Boy	8-1
Mabel Krass	5	101	No Boy	12-1
Jack Staff	6	111	No Boy	20-1
Shalot	7	105	A. Anderson	15-1
Cherry Key	8	106	No Boy	30-1
B. Baron	10	102	C. Parvin	30-1
Harmonical	14	108	J. King	20-1
Full Sail	16	111	No Boy	30-1
Nevada Sage	17	118	No Boy	30-1

THIRD RACE—Purse $1,000, claiming, 3 year olds and up, ¾ mile:

Mr. Sponge	1	116	M. Knight	4-1
Vacillate	8	109	No Boy	8-1
Terrier	9	114	C. Parvin	2-1
Good Cheer	11	103	J. Renick	15-1
Captain Red	7	114	E. Arcaro	6-1
Petty Taw	10	97	E. Deperini	15-1
Rickey Roo	2	108	No Boy	10-1
Ep	3	107	No Boy	15-1
Martin Barton	4	114	J. Westrope	20-1
Bartering Kate	5	109	J. King	8-1
Lo	6	99	A. Martinez	20-1

FOURTH RACE—Purse $1,000, handicap, 3 year olds and up, ⅞ mile:

Biff	7	117	M. Knight	8-5
Crout au Pot	5	107	C. Parvin	8-1
Chanceview	2	101	J. King	5-1
Money Getter	4	107	L. Balaski	6-1
Royal Blunder	6	107	M. Helm	10-1
Surcouf	3	90	No Boy	20-1
Bold Lover	1	110	J. Westrope	5-2

FIFTH RACE—Purse $1,000, claiming, 3 year olds and up, ⅞ mile:

Broad Meadows	1	115	A. Martinez	5-2
Norman D.	3	115	No Boy	6-1
Silver Sickle	4	105	No Boy	15-1
Flying Sailor	5	115	R. Tilden	5-2
Technique	8	110	G. Haines	4-1
Bibbies Choice	7	110	J. Renick	15-1
Tiny Kitty	2	110	No Boy	20-1
Caw Caw	6	117	C. Parvin	12-1
Show Boy	9	107	A. Arcaro	10-1

SIXTH RACE ENTRIES IN FIRST COLUMN.

SEVENTH RACE—Purse $1,000, claiming, 3 year olds and up, 1⅛ miles:

Naval Cadet	1	114	G. Haines	8-1
Manager Bill	2	109	No Boy	3-1
The Petter	5	114	M. Helm	15-1
Integrity	6	109	J. Westrope	8-5
Prince Torch	3	109	D. Brammer	10-1
Wilco	7	116	No Boy	4-1
Good Politian	4	109	No Boy	8-1

EIGHTH RACE—Purse $1,000, claiming, 3 year olds and up, 1 mile:

Snobeedo	13	118	C. Parvin	6-1
Mareve	12	110	No Boy	5-1
Brains	5	118	L. Haas	3-1
Our Admiral	3	112	M. Helm	10-1
Blast	10	115	C. Landolt	8-1
Uncle Less	1	115	J. Westrope	6-1
Our Chance	2	107	No Boy	20-1
Bolinty	4	113	No Boy	15-1
Lady Rockledge	6	107	H. Albrecht	15-1
Water Port	7	102	A. Martinez	30-1
Paper Profits	8	108	No Boy	12-1
Technocracy	9	112	E. Arcaro	6-1
Irish Image	11	112	No Boy	20-1

WASHINGTON PARK FORM CHART

FIRST RACE. Weather clear. Track slow. Five and one-half furlongs. Purse $1,000. Net value to winner, $700; second, $150; third, $100; fourth, $50.

Horse and jocky—	Wt	PP	St	¼	½	Str	Fin	Owner	Eq. odds
RED FLYER [E.Arcaro]	118	8	5	1 1½	1 1½	1 2	1 1¼	BlueRidgeFarm	3.04-1
SUN VOTER [J.Westrope]	114	6	1	2 2	2 3	2 3	2 2	J.Tolby	5.71-1
COURT [G.Haines]	114	7	4	3 ½	4 1	3 ½	3 1	E.W.Duffy	11.53-1
WHIPOWILL [W.Hanka]	114	5	3	6 6	5 2	4 2	4 3	D.B.Midkiff	1.53-1
WAYALOFT [L.Balaski]	114	3	6	4 1	6 2	6 2	5 1½	Mrs.A.Sabath	67.87-1
PROPHETIC [T.Dickinson]	109	1	2	5 1	3 h	5 ½	6 1½	RosedaleSta.	61.81-1
ROSE THATCHER [Albrecht]	111	2	8	8	7 3	7 8	7 12	ShandonFarm	5.26-1
OLIVE O. [L.Haas]	111	4	7	7 ½	8	8	8	BedfordStkFm	118.09-1

Time: :24, :49 1-5, 1:03, 1:10. Two dollar mutuels paid: Red Flyer, $8.08 straight, $4.36 place, $3.08 show; Sun Voter, $5.00 place, $3.48 show; Court, $4.20 show. Winner trained by T. J. Shannon. Went to post at 2:17. At post 1⅓ minutes. Start good, from Bahr gate. Won driving, second same.

RED FLYER broke fast from his outside position, was hustled to the front, taken in hand rounding turn and was vigorously ridden through stretch. SUN VOTER was in closets pursuit throughout but could not gain under urging. COURT was on outside of his field throughout and held on well.

SECOND RACE. Three-quarters of a mile. Purse $1,000. Net value to winner, $700; second, $150; third, $100; fourth, $50.

Horse and jocky—	Wt	PP	St	¼	Str	Fin		Owner	Eq odds
APPREHEND [G.Haines]	110	7	4	1 4	1 4	1 6	1 8	H.P.Headley	.95-1
FIRE ADVANCE [D.Brammer]	105	4	5	6 ½	6 2	2 ½	2 2	J.J.Coughlin	6.00-1
BRICO [T.Dickinson]	105	5	6	4 h	4 2	3 ½	3 3	RosedaleSta	69.80-1
WAR BAND [J.Renick]	105	3	3	5 2	5 1½	5 1	4 2	Dixiana	3.68-1
LEE LAFFOON [M.Marcey]	108	6	7	7 2	7 3	7 5	5 ½	Woodwd&Smith	20.69-1
HAROLD WILEY [Albrecht]	110	1	1	2 1½	2 2	4 h	6 1½	Mrs.S.Peabody	14.33-1
WEELUKIE [E.Deperini]	105	2	2	3 1½	3 h	6 2	7 6	BlueRidgeFm	14.73-1
EVERGR'N DOLL [Westrope]	106	8	8	8	8	8	8	EvergreenFarm	76.97-1

Time: :23 4-5, :48 3-5, 1:14 2-5. Two dollar mutuels paid: Apprehend, $3.90 straight, $2.90 place, $2.76 show; Fire Advance, $5.38 place, $4.24 show; Brico, $20.60 show. Winner trained by D. A. Headley. Went to post at 2:45½. At post 2½ minutes. Start good, from Bahr gate. Won easily, second driving.

APPREHEND, much the best, broke fast, opened up immediate lead, crossed to inside when clear and was under restraint throughout. FIRE ADVANCE was well back in early stages, moved up gradually between horses and was easily best of others. BRICO was on outside throughout and held on well.

THIRD RACE. Three-quarters of a mile. Purse $1,000. Net value to winner, $700; second, $150; third, $100; fourth, $50.

Horse and jocky—	Wt	PP	St	¼	½	Str	Fin	Owner	Eq. odds
ELEANOR M. [Deperini]	105	2	1	1 2	1 3	1 1	1 ½	R.Fisher	3.85-1
HAGGERSON [C.Landolt]	118	6	4	3 2	3 5	3 4	2 ½	A.Pelleteri	.70-1
MAGENTA [D.Brammer]	102	1	2	2 2	2 ½	2 1½	3 3	W.C.Reichert	6.33-1
BETON [G.Helton]	110	4	5	4 h	6 3	4 1	4 1	C.E.Davison	43.25-1
JUDIC [T.Dickinson]	101	3	8	8	8	7 3	5 4	RosedaleStab	62.15-1
BAR PLAY [J.Westrope]	105	8	7	6 4	5 ½	5 1	6 ½	HickoryFarmSt	15.67-1
DUSTY LANE [H.Tinker]	115	5	3	7 1	7 1	8	7 h	F.Umbdenstk.	134.51-1
RUBAN'S CHOICE [Albrecht]	110	7	6	5 1	4 h	6 1	8	C.D.Nenno	28.30-1

Time: :23 2-5, :48, 1:16 2-5. Two dollar mutuels paid, Eleanor M., $9.70 straight, $3.22 place, $2.62 show; Haggerson, $2.56 place, $2.28 show; Magenta, $3.04 show. Winner trained by owner. Went to post at 3:14½. Off at once. Start good.

ELEANOR M., had good speed from the start, saved ground on turn, stood off challenge from MAGENTA and was tiring at end. HAGGERSON had to be hustled along to keep up, was blocked by leader at furlong pole, was guided to inside and gained slowly under strong punishment. MAGENTA followed leader under mild restraint.

FOURTH RACE. Three-quarters of a mile. Purse $1,000. Net value to winner, $700; second, $150; third, $100; fourth, $50.

Horse and jocky—	Wt	PP	St	¼	½	Str	Fin	Owner	Eq. odds
PRINCE JOHN [L.Haas]	110	6	3	2 1½	1 h	1 1	1 h	J.Marsch	2.64-1
OUR PRINCE [E.Deperini]	105	1	1	1 ½	2 2	2 h	2 nk	F.M.Grabner	16.56-1
DIANE S. [A.Martinez]	100	8	4	3 1	3 1	3 2	3 n	Mrs.A.Sabath	10.47-1
STATION BELLE [J.Renick]	105	2	2	6 3	6 3	5 h	4 2	ThomottSta	30.10-1
AVALIER [W.Hanka]	110	7	6	5 1½	4 h	4 1	5 3	H.Oots	3.85-1
CESSNA [J.Westrope]	105	3	5	4 ½	5 3	6 2	6 ½	C.C.VanMeter	1.85-1
RUTLAND [M.Helm]	110	4	7	7 1½	7 4	7 6	7 5	L.T.Whitehill	19.07-1
MR. PRESIDENT [R.Mitchell]	110	5	8	8	8	8	8	E.W.Duffy	75.17-1

Time: :24, :48 4-5, 1:17 1-5. Two dollar mutuels paid: Prince John, $7.28 straight, $4.62 place, $3.54 show; Our Prince, $11.40 place, $6.32 show; Diane S., $4.92 show. Trained by R. Goose. Went to post at 3:41½. At post 1 minute.

PRINCE JOHN displayed good speed from the start under steady rating, drew out slightly in midstretch but had to be hard ridden to stave off OUR PRINCE. Latter followed pace very closely under mild restraint, and continued gamely to be gaining again on winner at finish. DIANE S., maintained good position throughout

FIFTH RACE. Five and one-half furlongs. Purse $1,000. Net value to winner, $700; second, $150; third, $100; fourth, $50.

Horse and jocky—	Wt	PP	St	¼	½	Str	Fin	Owner	Eq. odds
CRINOLINE [E.Arcaro]	109	8	7	2 ½	1 h	1 1	1 3	J.Emery	5.13-1
OUT PUT [H.Albrecht]	111	1	2	3 h	3 1½	3 1	2 1	MilkyWayFarms	2.35-1
COURANT [L.Balaski]	111	6	5	5 3	4 3	4 2	3 n	Mrs.G.Hansen	9.99-1
MASKED BELLE [G.Haines]	109	5	6	6 1½	5 ½	5 ½	4 2	T.A.Greeley	8.69-1
RALPH C. [A.Martinez]	109	7	8	8	7 5	6 5	5 8	L.E.Komorous	3.28-1
WHISKARITA [C.Landolt]	111	3	3	1 ½	2 1	2 ½	6 1½	J.Lowenstein	5.49-1
KOLEY BEY [D.Cox]	112	4	4	4 h	6 1	7 6	7 3	Peck&Landsbg	100.74-1
MISS GALLAHAD [H.Tinker]	109	2	1	7 h	8	8	8	Woodwd&Smith	55.68-1

Time: :24, :48 3-5, 1:03, 1:09 4-5. Two dollar mutuels paid: Crinoline, $12.26 straight, $6.44 place, $4.58 show; Out Put, $4.34 place, $3.40 show; Courant, $5.50 show. Winner trained by F. Chiavetta. Went to post at 4:06½. At post 1 minute.

CRINOLINE showed high speed from start, crossed to inside when clear and drew out under steady handling. OUT PUT, on inside throughout was mildly urged to keep up and finished well. COURANT was on outside in early stages and held on under punishment.

SIXTH RACE. One mile. Purse $1,000. Net value to winner, $750; second, $150; third, $100; fourth, $50.

Horse and jocky—	Wt	PP	St	¼	½	Str	Fin	Owner	Eq. odds
WEST MAIN [C.Landolt]	118	3	4	4 h	2 h	1 ½	1 1	C.A.Peck	14.67-1
JENS SON [E.Arcaro]	118	6	2	3 1½	3 1½	2 4	2 2½	C.E.Davison	3.93-1
GLITTERING [G.Haines]	106	4	1	1 1	4 3	3 1½	3 1½	SouthlandStable	13.16-1
JOVIUS [M.Helm]	116	1	5	5 4	5 3	4 ½	4 n	L.T.Whitehill	4.11-1
PANALONG [W.Hanka]	108	5	6	6	6	5 1	5 5	H.Oots	7.95-1
RIDGE MOR [J.Westrope]	118	2	3	2 h	1 h	6	6	T.C.Worden	1.35-1

Time: :24, :48 3-5, 1:14 2-5, 1:42 1-5. Two dollar mutuels paid: West Main, $31.34 straight, $14.20 place, $7.86 show; Jens Son, $4.76 place, $3.70 show; Glittering, $6.62 show. Winner trained by A. Pelleteri. Went to post at 4:30. Off at once.

WEST MAIN moved up steadily after a quarter, placed GLITTERING in close quarters at far turn, raced RIDGE MOR into defeat while under mild restraint, stood off bid from JENS SON entering stretch and drew out steadily under strong handling. JENS SON forced pace from beginning under steady restrain, but could not respond to urging. GLITTERING was taken far back at far turn when caught in close quarters and came again slowly in stretch.

SEVENTH RACE. One mile. Purse $1,000. Net value to winner, $750; second, $150; third, $100; fourth, $50.

Horse and jocky—	Wt	PP	St	¼	½	Str	Fin	Owner	Eq. odds
DORIS B. [E.Arcaro]	108	8	1	4 ½	3 1	1 2	1 1	Mrs.E.Carpenter	1.84-1
OLD LADY [E.Deperini]	103	7	3	5 2	4 2	2 3	2 3	Mrs.A.Schwartz	4.62-1
MERRY GO ROUND [Mart'z]	100½	3	2	2 h	5 h	4 ½	3 1	L.E.Komorous	4.95-1
PRINCE TOKALON [Parvin]	115	5	8	8	8	8	4 n	Mrs.E.Oros	6.82-1
BROTHER LOU [J.Westrope]	105	6	6	7 3	7 3	6 h	5 1½	Mrs.Fairbanks	40.00-1
SAM PASS [D.Brammer]	108	1	5	2 2	2 h	3 ½	6 2	ThomottStable	78.71-1
JOLYON [J.Renick]	101½	4	7	6 ½	6 2	7 1	7 1½	BlueRidgeFarm	59.39-1
KIEVSON [M.Helm]	102	2	4	1 1½	1 1	5 1	8	Woodwd&Smith	61.32-1

Time: :24 1-5, :49 1-5, 1:16, 1:42 3-5. Two dollar mutuels paid: Doris B., $5.68 straight, $3.18 place, $2.50 show; Old Lady, $5.62 place, $3.50 show; Merry Go Round, $3.04 show. Winner trained by E. B. Carpenter. Went to post at 4:56.

DORIS B., going in her best form was under restraint in early stages, moved up gradually, came wide entering stretch, drew out, but tired slightly right at end. OLD LADY improved her position slowly while under mild restraint and gained gradually through stretch. MERRY GO ROUND, fractious at post, dropped back after opening quarter and passed tired horses in stretch.

EIGHTH RACE. One mile and 70 yards. Purse $1,000. Net value to winner, $700; second, $150; third, $100; fourth, $50.

Horse and jocky—	Wt	PP	St	¼	½	Str	Fin	Owner	Eq. odds
PRINCE CHARLO [E.Arcaro]	115	4	3	4 3	4 2	1 1½	1 2	SouthlandStable	6.09-1
SHIRLEY B. [L.Balaski]	107	7	2	2 h	2 1	3 1½	2 1	W.Weber	6.91-1
SWEEPERMAN [D.Cox]	115	2	5	5 h	5 1½	4 2	3 1	Mrs.A.Schwartz	3.15-1
MISS GLACE [E.Deperini]	105	1	7	7	7	5 ½	4 ½	W.C.Richter	16.23-1
TRANSPOSE [R.Mozer]	110	5	1	1 1½	1 1½	2 ½	5 1½	Mrs.E.Carpenter	2.73-1
DARK VISION [C.Parvin]	115	6	4	3 3	3 2	6 8	6 8	Mrs.E.Oros	4.85-1
DARK HAZARD [R.Mitchell]	102	3	6	6 4	6 2	7	7	K.DaingerfldJr.	14.43-1

Time: :24 2-5, :49 2-5, 1:16 2-5, 1:43 4-5, 1:47 4-5. Two dollar mutuels paid: Prince Charlo, $14.18 straight, $7.86 place, $5.30 show; Shirley B., $7.14 place, $4.76 show; Sweeperman, $3.16 show. Winner trained by C. Porter. Went to post at 5:25¼.

PRINCE CHARLO was held under stout restraint for a half mile, responded steadily when called upon and taking command in midstretch, drew out slowly under urging. SHIRLEY B., well up from start under mild urging, held on under punishment.

[Copyright: 1935: By Daily Racing Form Publishing Company.]

TODAY'S SELECTIONS

WASHINGTON PARK, HOMEWOOD, ILL. [Slow.]

1—Black Highbrow, Merriweather, Kai Harri.
2—Wise Eddie, Dark entry, Polyphote.
3—Mr. Sponge, Vacillate, Terrior.
4—Biff, Crout Au Pot, Chanceview.
5—Broad Meadows, Norman D., Silver Sickle.
6—Seven Pines, Kingsbury, Brandard.
7—NAVAL CADET, Manager Bill, The Petter.
8—Snobeedo, Mareve, Brains.

DETROIT, MICH. [Fast.]

1—Borsodi, Kuvito, Rare Ben.
2—O'Neil, Ridgeview, Racketeer.
3—Broadstep, Erebus, Chief's Pride.
4—Garden Message, Transmutable, Elwawa.
5—Max Way, Miss Morocco, Seawick.
6—Santan, Don Creole, Bushmaster.
7—Plucky Baby, Flag Wave, Lugenluggage.
8—Crowned Head, Tut Tut, Stand Out.

LATONIA, COVINGTON, KY. [Good.]

1—Sallie Gray, Busy Jay, Rettef.
2—Sturdy Boy, Early Call, Black Thorn.
3—Manners Man, Marie Jean, Yankee Waters.
4—Lunsford, George Gable, Emileo.
5—Lady Flinders, Star Bud, High Diver.
6—THE MAULER, Whiskolo, Gillie.
7—Young entry, Safe and Sound, My Blaze.
8—American Prince, Smooth, Erech.

ROCKINGHAM, SALEM, N. H. [Fast.]

1—Swashbuckler, Sobriety, Careless Knight.
2—Great Haste, Golden Vein, Chirac.
3—Fire Reel, Gay Party, Friend Whitey.
4—GENERAL LEJEUNE, De Valera, James River.
5—Identify, Lynx Eye, Teralice.
6—Idle Along, Flaxen, Boocap.
7—Zulu Lad, Palatine, Step Brother.
8—Polar Bar, Top High, Zembla.

BELMONT, N. Y. [Fast.]

1—Fra Diavolo, Glee Man, Bold Venture.
2—Spinach, Arc Light, Wrackon.
3—Bijuro, Sun Port, Flying Centaur.
4—Black Helen, Vicaress, Good Gamble.
5—PSYCHIC BID, War Glory, Kievex.
6—Luculent, Capt. Jerry, Firelock.

DETROIT ENTRIES.

FIRST RACE — Purse $800, claiming, 3 year olds, 1 mile:
Divide 107 | *Magic Line 103
Rare Ben 114 | *Kuvito 102
*More Pep 103 | Borsodi 114
*Brilliant Pal 109

SECOND RACE—Purse $800, claiming, 4 year olds and up, 1 mile:
Newaygo 109 | Proud Princess 104
Brown Torch 109 | Pantoy 109
*O'Neill 107 | Traggat 109
Morris R. 109 | *Shasta Broom 107
Racketeer 112 | Ridgeview 110
Carl B. 109 | *Dispeller 107

THIRD RACE—The Traverse City handicap, purse $800, 3 year olds and up, 6 furlongs:
Double B. 97 | Gallant Miss 92
Hermanita 92 | *Foxland Hall 108
Left Over 102 | Dandy Dancer 101
*As Always 108 | Miss Melody 110
Broadstep 113 | Chief's Pride 115
Erebus 113 | Gold Standard 104

FOURTH RACE—Handicap, purse $1,000, 3 year olds and up, 6 furlongs:
†Gay World 113 | Garden Message 109
Bahamas 107 | Transmutable 105
Elwawa 102 | †Gaillardia 105
†Blue Bonnet Stable entry.

FIFTH RACE—Purse $800, 3 year olds and up, 1 mile:
Seawick 101 | Regardless 113
Even Up 114 | Xandra 113
Max Way 103 | Fairy Street 107
Miss Morocco 110

SIXTH RACE—Stakes, purse $2,000 added, 2 year olds, 5 furlongs:
‡Lovely Girl 110 | Barbara A. 113
‡Grand Girl 110 | Nedvive 110
Liz F. 113 | Santan 113
Bushmaster 116 | Beauflower 110
Don Creole 113
‡Bomar Stable entry.

SEVENTH RACE—Purse $800, 3 year olds and up, 1 mile:
*Lugenluggage 113 | Mannie 102
Her On 104 | Zevson 97
*Luxoro 109 | Flag Wave 115
Plucky Baby 97 | Brown Molasses 114
Pish Tush 104 | *Blondella 110
Lucky Turn 99

EIGHTH RACE—Purse $800, claiming, 4 year olds and up, 1⅛ miles:
*Bright Melody 104 | On Leave 109
Crowned Head 114 | Stand Out 109
Frumper 104 | *Eveline F. 99
Scimitar 109 | Mary Francine 109
Tut Tut 114
*Apprentice allowance claimed.

LATONIA ENTRIES.

FIRST RACE—Purse $700, claiming, 3 year olds and up, 6 furlongs [chute]:
Sally Gray 113 | *Busy Jay 113
*Sunshine Boy 108 | Rettef 118
Beau Dis 113 | *Billies Orphan 105
*Baby Stare 103 | Jane Brush 108
Knee Action 105 | Legality 113

SECOND RACE—Purse $700, maiden 2 year olds, 5 furlongs:
Cool 115 | Sturdy Boy 115
Nordrie 112 | Lancewood 115
Early Call 115 | †Scout Azure 115
Doran 115 | Black Thorn 115
Prince Danny 115 | Ulrica 112
*†Wood Way 110 | Grey Nose 112
Prince Fellow 115
†W. F. Knebelkamp entry.

THIRD RACE—Purse $700, claiming, 3 year olds and up, 6 furlongs:
Our Sammy 113 | Lady Pal 108
*Marie Jean 106 | Manners Man 107
*Gilbert Elston 110 | Brilliant Rose 110
*Mucho Gusto 103 | Yankee Waters 111

FOURTH RACE—Purse $800, allowances, 2 year olds, 5 furlongs:
Lunsford 108 | Mary Terry 105
Ridge Villa 106 | Peter Pimpkin 108
George Gable 108 | Sourdine 96
Emileo 108 | *Sanskrit 103
Judge Kavanaugh 108

FIFTH RACE—Purse $800, 3 year olds and up, 1 1-16 miles:
*Johnnie Nuchols 102 | *Star Bud 109
Lady Flanders 102 | High Diver 114
Donnahonna 102 | *Iceberg 97

SIXTH RACE—Purse $15,000 added, the Latonia Derby, 3 year olds, 1¼ miles:
Whiscolo 118 | Beaver Dam 118
Tearout 118 | Blackbirder 118
First Entry 118 | The Mauler 114
McCarthy 118 | Gillie 121
Scrap 118 | Summit Hills 118

SEVENTH RACE—Netherland Plaza, purse $1,200, handicap, 3 year olds and up, 1 1-16 miles:
Safe and Sound 104 | Beaver Dam 104
My Blaze 106 | †Bring Back 103
†Fiji 108 | Jawapa 98
Open Hearth 109
†Young Brothers and Mrs. A. B. Gay entry.

EIGHTH RACE—Purse $700, claiming, 4 year olds and up, 1⅛ miles:
Dr. Potter 108 | Who Win 110
Archery 108 | Whangdoodle 108
Laura Kiev 103 | *Smooth 106
American Prince 111 | Erech 115
*Apprentice allowance claimed.
Weather clear; track fast.

BELMONT PARK ENTRIES.

FIRST RACE—Purse $900, maiden 2 year olds, colts and geldings, 5 furlongs:
Bold Venture 115 | Infidox 115
Delphinium 115 | Stubbs 115
Flying Carpet 115 | Teddy Haslam 115
Fra Diavolo 115 | Waster 115
Glee Man 115

SECOND RACE—Purse $1,500 added, the Corinthian, steeplechase, 4 year olds up, about 2 miles:
Irish Bullet 154 | Spinach 143
Arc Light 154 | Senado 139
Rideaway 147 | Wrack On 136
Axon 143

THIRD RACE—Purse $900, maiden 2 year olds, colts and geldings, 5 furlongs:
Bijuro 115 | Mephisto 115
Booming Guns 115 | Paralda 115
Flying Centaur 115 | Sun Port 115
Jean Bart 115 | Tintagel 115

FOURTH RACE—Purse $3,500 added, the Coaching Club American Oaks, 3 year old fillies, 1⅜ miles:
Good Gamble 121 | Brindle 111
†Black Helen 121 | ¶Clean Out 111
‡Vicaress 115 | ‡Palma 107
†Birdflower 113 | ¶Squeeze 107
†Blood Root 111 | §Guiding Star 107
Mock Turtle 111 | §Judy O'Grady 107
Aperitif 111 | Alberta 107
†E. R. Bradley entry. ‡Belair stud entry.
¶W. R. Coe entry. §W. M. Jeffords entry.

FIFTH RACE—Purse $1,200 added, the Atlantic Beach handicap, 3 year olds and up, 1 mile:
War Glory 116 | Bazaar 109
†Kievex 112 | ‡Okapi 108
†Psychic Bid 110 | ‡Coequel 105
†W. Graham and Maemere farm entry.
‡Brookmeade stable entry.

SIXTH RACE—Purse $900, claiming, the Wildwood [substitute race], for 3 year olds and up, 1 mile:
Flying Gypsy 116 | Retribution 108
Firelock 113 | Law Maker 108
Pending 113 | Uncle Billy 105
Astra 113 | Cesar Toro 105
*Luculent 111 | Amusing 103
*Capt. Jerry 111
*Five pounds apprentice allowance claimed.

ROCKINGHAM PARK ENTRIES.

FIRST RACE—Purse $800, maiden 2 year olds, 5 furlongs:
Uncle July 116 | Paul Jr. 116
†Careless Knight 116 | Over Yonder 116
Professor Paul 116 | Keyed Up 116
Swashbuckler 116 | Sobriety 116
Tugboat Frank 116 | Ronfalon 116
Secured 116 | Armful 113
Sea Biscuit 116 | Black Scout 116
Madam Zero 113 | †Sea Ted 116
†Ral Parr entry.

SECOND RACE—Purse $800, claiming, 3 year olds and up, 5 furlongs:
Jessie D. M. 101 | Surveyor 106
Informal 110 | Billie Wise 110
Chirac 115 | *Army Game 104
Honey Sweet 115 | Great Haste 114
Dancing Lady 101 | Tar Bucket 106
Golden Vein 115

THIRD RACE—Purse $800, claiming, 3 year olds and up, 6 furlongs:
*Gay Party 107 | *Gay Crest 93
Sun Probate 112 | *Friend Whitey 107
Queen Helen 98 | Fire Reel 112
*Cancel 106 | Desert Sands 112
Lulu Lite 98

FOURTH RACE—Purse $800, claiming, 3 year olds and up, 6 furlongs:
Fair Verbena 98 | *General Lejeune 111
James River 112 | *Count Dean 107
Immune 107 | *Frisco 111
*Cynwyd 97 | *De Valera 107

FIFTH RACE—Purse $500, the Hampton Cup handicap, 3 year olds and up, 1⅛ miles:
†Teralice 106 | Fidelis 105
†Thomasville 94 | Collateral 100
Our Count 100 | §Dogmata 104
‡Maddest 94 | §Identify 113
Legionary 103 | ‡Vicar 110
Lynx Eye 114 | Gallant Mac 107
†P. M. Pike entry.
‡Wheatley stable and Belair stud.
§A. G. Vanderbilt entry.

SIXTH RACE—Purse $1,000, claiming, 4 year olds and up 1 1-16 miles:
My Boss 107 | *Idle Along 100
*Marcella H. 99 | *Boocap 102
Oscillation 107 | *Flaxen 100
Smear 106 | Prince Pompey 107
Our Justice 109

SEVENTH RACE—Purse $800, claiming, 3 year olds and up, 1 mile:
*Palatine 112 | *Dancing Mack 108
*Tartan Betsy 97 | Zulu Lad 117
*Plumage 107 | *Yap 107
Yancey 117 | Queen Vic 98
*Step Brother 112 | *Ramus 112
*Bobby Buxton 98

EIGHTH RACE—Purse $1,000, claiming, 3 year olds and up, 1 1-16 miles:
Tuffy G. 109 | *Salut D'Amour 108
*Carsono 111 | Polo Bar 113
*Olamay 99 | *Top High 111
The Potter 116 | *Zembla 99
*Apprentice allowance claimed.
Weather cloudy; track fast.

LATONIA RESULTS.

FIRST RACE—Purse $700, claiming, 2 year old maidens, 5 furlongs:
Jane F., 113 [Fernandez] 5.80 3.60 4.20
Norado, 110 [Marinelli] 5.60 4.60
*Tuccia, 110 [Canfield] 10.60
Time, 1:01 1-5. Broadway Lad, Hae Heart, Wegoway, Dido, My Louellen, Goose Neck, *Chrysostle, and Rule or Ruin ran. *Field.

SECOND RACE—Purse $700, claiming, 3 year olds and up, 6 furlongs:
First Pigeon, 95 [Fallon] 61.60 32.40 5.20
Doubleton, 105 [Fowler] 65.40 9.80
Billy Jones, 113 [Canfield] 2.40
Time, 1:12. Double Nugget, Jaz Age, Parade Step, Tormy B., Supernatural, Riff, and Lynvette ran.

THIRD RACE—Purse $700, claiming, 2 year old maidens, 5 furlongs:
Thumbs Down, 116 [Kern] 6.00 4.80 3.40
Tenace, 105 [Bohn] 10.60 6.20
Manhattan, 116 [South] 7.20
Time, 1:02 3-5. Sasquatch, Belle of Midway, Conastanto, *Mr. Ricks, Larry M., Sweet Susan, and Cohort Lass ran. *Ran second, but was disqualified.

FOURTH RACE—Purse $700, claiming, 3 year olds and up, 6 furlongs:
Jessie Dear, 111 [Fern'dez] 6.80 4.20 2.80
Yanoc, 113 [Hale] 12.20 6.20
Roberta, 100 [Canfield] 3.00
Time, 1:13 3-5. Vellas Choice, Rellaway, Patsyette, Raggedy Pants, and Chana ran.

FIFTH RACE—Purse $700, claiming, 2 year olds, 5 furlongs:
Runamuck, 109 [Fern'dez] 5.60 2.80 2.40
Dora May, 109 [Marinelli] 3.20 2.40
Capt. Nadi, 104 [Bohn] 3.00
Time, 1:01 4-5. Wiley B. Bryan, Gray Jack, and Autumn Leaves ran.

SIXTH RACE—Purse $700, claiming, 3 year olds, 6 furlongs:
Sweet Memories, 102 [South] 5.60 2.60 2.40
Flutter Up, 107 [Fern'dez] 3.00 3.40
Tiger Claw, 106 [Fowler] 9.60
Time, 1:13 3-5. Wild Gus, Buddie Treacy, El Bandido, Red Sunset, and Chortle ran.

SEVENTH RACE—Purse $700, claiming, 3 year olds and up, 1 1-16 miles:
Mountainy Man, 112 [South] 6.00 3.20 2.20
Breezing Along, 112 [Tay'r] 8.40 2.80
Charlie J. R., 108 [Canfield] 2.40
Time, 1:46 4-5. Campagna, Chauvenet, and Battling Girl ran.

EIGHTH RACE—Purse $700, claiming, 3 year olds and up, 1 mile 70 yards:
Fair Cynthia, 108 [Fowler] 5.20 4.00 2.60
Annuity, 103 [A. Morgan] 11.80 7.40
Arakay, 106 [J. Long] 5.00
Time, 1:45 3-5. Blond Baggage, Sir Koster, Princess Octa, Sport Marvel, Roll Home, Super Toy, and Upon ran.

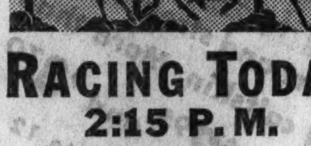

RACING TODAY 2:15 P. M.
The New, Finer
Washington Park
HOMEWOOD, ILL.
New 1935 Features
New Finest All-Electric Totalizer
New Clearest Loud-Speaking System
New Improved Accommodations
New Reduced Admission Prices
New High Standard of Horses
HOW TO GET THERE
By train—Illinois Central Every 20 Minutes—Round Trip 75 cents—Ten Ride Tickets, $3.
By automobile—Halsted Street direct to gate, or Western Avenue or any south through street to 159th Street, thence to Halsted Street.
EIGHT RACES—FIRST AT 2:15 P. M.

Exhibit Wins Handicap at Belmont Track

New York, May 31.—[Special.]—Racing at Belmont today saw further grief for favorites, such as prevailed Memorial day. Two of the beaten choices were odds-on, and one was left at the post. In the Linden handicap, the scheduled feature, Sang Froid was the best played horse, but finished fifth in a field of six.

The winner was Mrs. C. Oliver Iselin's Exhibit, well ridden by Sammy Renick. The margin was three lengths at the end of a mile which was run in 1:38. The track was held to be fast by some, drying out by others.

There was a groan in the Setauket purse when Blue Gauntlett and Laughing Sun were left at the post. The latter was coupled with Any Chance and held at 7 to 10. Any Chance was away well and finished sixth. Armstrong from the Sage stable won by three lengths with Ship Executive coming from far back to beat Beveau for the place.

In the four horse Wainscot purse, Miney Myerson, 4 to 5, could beat only one horse. Mrs. W. Plunket Stewart's Chance Ray was first, Albuquerque was second and Miney Myerson finished third.

DETROIT RESULTS.

FIRST RACE—Purse $800; claiming, 2 year olds; five furlongs:
Closing Time, 109 [Fisher] 17.20 5.00 2.80
Masked Smile, 100 [Craig] 3.00 2.20
Missouri Girl, 110 [Stev'n] 2.40
Time, 1:02 1-5. *Red Bo, Transformed, Imperial Bill, I King, *Rough Lane, Perfect One and Madame Tussaud ran. *Field.

SECOND RACE—Purse $800, claiming, 4 year olds and up, six furlongs:
*Indefinite, 104 [Smith] 33.60 13.60 7.60
Amy Cooper, 99 [Thornton] 20.60 12.40
Twidgets, 96 [Dunbar] 5.80
Time, 1:14. Briny Deep, Special Favor, Dunsprite, Kalola, Rapid Prince, Meany, Don Vern, and *Corida ran. *Field.

THIRD RACE—Purse $800, claiming, 3 year olds, six furlongs:
Jakovia, 107 [Stevenson] 8.00 4.20 2.80
Suncircle Blaze, 109 [Craig] 4.00 2.60
Uptodate, 106 [Dabson] 2.80
Time, 1:14 3-5. Green Flame, Sparkling Rose, Speed Queen, Hogans Fox and Chicle Ship ran.

FOURTH RACE—Purse $800, handicap, 3 year olds and up, six furlongs:
Crackle, 105 [Stevenson] 7.60 4.20 2.80
Dancing Spirit, 99 [Turk] 5.60 3.60
Sir Ridgeway, 101 [Craig] 2.80
Time, 1:14. Miss Purray and Cancescent ran.

FIFTH RACE—Purse $800, claiming, 4 year olds and up, six furlongs:
Merry Carol, 108 [Mojena] 9.40 4.80 3.80
Aunt Flor, 108 [Mattioli] 8.20 5.80
Lugenluggage, 112 [Bryson] 3.80
Time, 1:14. Up, Gold Step and Prince Drake ran.

SIXTH RACE—Purse $800, claiming, 4 year olds and up, 1 1-16 miles:
Burning Up, 106 [Stev'son] 8.60 4.20 3.00
Owen Martinez, 106 [Turk] 3.20 2.40
Homework, 109 [Bryson] 2.60
Time, 1:48. Brown Molasses and Parity ran.

SEVENTH RACE—Purse $800, claiming, 3 year olds, 1 mile:
Gin Buck, 111 [A. Richard] 8.60 4.20 3.00
Vignolas Bud, 101 [C.Steven'n] 3.20 2.40
Ed B Moss, 106 [Thornton] 2.60
Time, 1:44. Golden Saint, Mira, Demur, and Tahira ran.

EIGHTH RACE—Purse $800, claiming, 4 year olds and up, 1 1-16 miles:
Lillian Z., 104 [Cowley] 18.20 6.20 3.80
Busy Spain, 107 [Thornton] 3.60 2.60
War Plane, 112 [Calvert] 2.80
Time, 1:49 3-5. Interior, Bell Man, Running Water, Sir Dean, Faux Pas, and Blind Puss ran.

BELMONT PARK RESULTS.

FIRST RACE—Purse $900; claiming; 2 year old maiden fillies; 4½ furlongs:
Lady Roma, 110 [Workman] 3-1 7-5 7-10
†Gentle Tryst, 110 [Meade] 2-1 Ev.
Muriel Lynn, 110 [Rosengar'n] 3-1
Time, :53. Speech, Significant, Hymn, Small Devil, *Under the Guns, *Battle Station, She Knows, Lady Greenock, Ktwo, †Ulalume, ‡Grey Broom, ‡Love Lyric, Nalita J., Exaltation, Wizardess, and Irish play ran.
*Glen Riddle farm entry. †M. Field entry.
‡Mr. Pembroke and J. M. Roebling entry.

SECOND RACE—Purse $1,000; steeplechase; 5 year olds and up; about 2½ miles:
What Have You, 164 [W. B. Street] 13-5 1-1 out
Gaston, 149 [H.Thomas] 1-2 out
Daniel Soot, 161 [R.Young] out
Time, 4:48 2-5. Cold Punch and Massapequa ran.

THIRD RACE—Purse $900; 3 year olds and up; 6 furlongs:
Armstrong, 112 [Wright] 5-1 2-1 Ev.
Ship Executive, 112 [Peters] 6-1 3-1
Beveau, 112 [R.Jones] 8-5
Time, 1:12 4-5. Jamaica, *Any Chance, *Laughing Sun, Blue Gauntlet, Martial Law, Buckminster, Stickem Up, Malbrouk, and Sheltered Lady ran.
*G. P. Odom and Mrs. W. P. Stewart entry.

FOURTH RACE—The Linden handicap; purse $1,000; 3 year olds and up; 1 mile:
Exhibit, 107 [S.Renick] 16-5 6-5 1-2
Thorson, 112 [R.Jones] 6-5 1-2
Chancing, 116 [Meade] Ev.
Time, 1:38. Sang Froid, Sun Arena, and Sablin ran.

FIFTH RACE—Purse $900; claiming; 3 year olds and up; 6 furlongs:
Chance Ray, 105 [Meade] 7-1 2-1 out
Albuquerque, 111 [Corbett] 7-5 out
Miney Myerson, 114 [Lynch] out
Time, 1:12 4-5. Shot Proof and Easiest Way ran.

SIXTH RACE—Purse $900; claiming; 3 year olds; 1 1-16 miles:
Crete, 118 [Workman] 16-5 Ev. 2-5
Jim John, 115 [Lynch] 1-2 1-4
Golden Dream, 110 [Wright] 7-10
Time, 1:46 3-5. Barbarian, Bright Don, and Sophisticated ran.

ARCARO RIDES 4 WASHINGTON PARK WINNERS

Starts and Finishes Card with Victory.

Jocky Eddie Arcaro was the riding star at Washington Park yesterday. There were two juvenile races on the program and Arcaro won both of them. His energetic riding made possible Red Flyer's victory in the first race and he had to put even more power into his stretch ride to win on Crinoline in the fifth. In the seventh Arcaro drove Doris B., the favorite, to a triumph and wound up the day by winning on Prince Charlo, accounting for four of the eight races on the card.

Tony Pelleteri's veteran plater, Haggerson, reduced the bankrolls of the favorite players when he failed to score in the six furlong third race. He was the 3 to 5 choice and most of the daily double tickets were winding up on him. He rallied gamely in the stretch but wasn't good enough to beat Eleanor M. Pelleteri later saddled West Main to win at tall odds and all the folks who backed his horses were more than even.

Trainer Bob McGarvey sent Whiskolo to Latonia to try for the Latonia Derby this afternoon. Roman Soldier passed up the Latonia race. Trainer Phil Reuter is endeavoring to freshen the Soldier up for his engagement in the American Derby.

Trainer Tommy Taylor plans to bring Head Play, winner of the Suburban handicap, to Washington Park to fill his engagement in the Washington Park championship handicap to be run the final day of the meeting. Head Play will remain in Chicago to fill engagements in the rich Arlington Park stakes.

E. H. McMahon, proprietor of Evergreen stock farm near Bloomington, Ill., paraded the Washington Park lawns yesterday with his chest sticking out. His Bobby R. had won a race at Omaha on Memorial Day, the first race a horse from his big establishment has won in two seasons.

Daily Doubles

DETROIT.
Closing Time and Indefinite $886.40
LATONIA.
First Pigeon and Thumbs Down $277.80
WASHINGTON PARK.
Apprehend and Eleanor M. $28.46

ROCKINGHAM PARK RESULTS.

FIRST RACE—Purse $800, claiming, 3 year olds and up, 5½ furlongs:
Wizard, 110 [Robertson] 3.90 2.90 2.60
Bromide, 106 [Wall] 4.50 3.90
Nervy Nella, 101 [Critchfield] 7.40
Time, 1:07 1-5. Joe Jay, Debbie, Their First, Bi Partisan, Dolent, Sienna, Love Lost, Slay Boy, and Baguette ran.

SECOND RACE—Purse $800, claiming, 3 year olds and up, 5½ furlongs:
Squeeze Out, 108 [Wagner] 6.60 3.60 2.50
Merovech, 113 [Deering] 4.60 3.20
Prosecutor, 103 [Watson] 2.90
Time, 1:07. Cash Surrender, Play Book, Stepbrother, Mario, and Minna ran.

THIRD RACE—Purse $800, claiming, 3 year olds and up, 5½ furlongs:
Lan, 103 [Deering] 22.10 15.20 7.30
Starogan, 108 [Johnson] 7.80 4.90
Advocate Jr., 114 [Critchfield] 10.30
Time, 1:07 1-5. Mantados, Proteus, Crack Flyer, and Migrate ran.

FOURTH RACE—Purse $800, claiming, 4 year olds and up, 6 furlongs:
Belle Grier, 99 [Johnson] 12.80 6.10 4.10
Heedless Gal, 99 [Wagner] 9.20 5.80
Some Good, 104 [Knott] 6.10
Time, 1:13. Hug Again, Herkimer, Davoc, General A., Acautaw, and Fred Almy ran.

FIFTH RACE—Purse $1,500, claiming, 3 year olds and up, 5½ furlongs:
Spixi, 105 [Laidley] 8.30 4.10 3.10
Happy Knot, 108 [Malley] 6.60 4.00
Character, 98 [Wagner] 3.10
Time, 1:06. Proud Girl, Headin' Home, and †Carisbrooke ran.
†Disqualified but ran third.

SIXTH RACE—Purse $1,000, claiming, 3 year olds and up, 6 furlongs:
Chinese Empres, 105 [Deering] 7.50 3.90 2.90
Fake, 95 [Faust] 4.10 3.20
Pharatime, 110 [Johnson] 3.50
Time, 1:13. Peeper, Ted Husing, and Sandy Bill ran.

SEVENTH RACE—Purse $1,000, claiming, 4 year olds and up, 1 mile:
Wee Wink, 102 [Faust] 16.70 8.30 5.10
Mountain Elk, 103 [Knott] 13.10 7.60
Four Spot, 107 [Deering] 4.80
Time, 1:39 3-5. Nocturnlabe, Hoops, My Purchase, Crystal Prince, and Highest Point ran.

EIGHTH RACE—Purse $800, claiming, 3 year olds and up, 1 1-16 miles:
Euclid, 112 [J. Wagner] 9.90 5.10 3.90
War Tide, 112 [Knott] 3.20 2.60
Guiding Light, 112 [Wall] 3.40
Time, 1:49 4-5. Bungalow, Trickling, Goldfin, Passing Sun, Gold Sweep, and Cardamon ran.

AGED ONE YEAR...
Not a drop of "BOTTOMS UP" is bottled until it is one year old and has been scientifically tested to insure a definite degree of mellowness.

ALL AMERICA TURNS TO Bottoms Up
SOUR-MASH KENTUCKY STRAIGHT WHISKY!

IT can't be an accident when a whisky achieves such popularity in all corners of the country at once! All the way from Seattle to Miami, "BOTTOMS UP" has become one of the leading sellers in barely 90 days. Lovers of fine whisky can tell you why! In "BOTTOMS UP" they have found a whisky with all the finer qualities they demand, priced only a few pennies above the lowest-priced brands. "BOTTOMS UP" is a genuine sour-mash Kentucky Straight Whisky. It is made from a Kentucky formula that has been famous for 65 years. This formula calls for a high percentage (35%) of the expensive small grains which add so amazingly to flavor, aroma and mellowness. After distilling, every drop of "BOTTOMS UP" is aged one year in charred white-oak casks, kept at the same summer temperature the year round. And finally, before bottling, "BOTTOMS UP" is given the scientific ester test to insure definite mellowness. Ask for "BOTTOMS UP" by name. Look for the "aged 1 year" on the bottle. One taste is all you'll need to be convinced.

BROWN-FORMAN Distillery COMPANY • At LOUISVILLE in KENTUCKY
"Distillers of Fine Whisky Since 1870"
CHICAGO OFFICE: 35 E. Wacker Drive. Phone State 6224

POPE CELEBRATES 78TH BIRTHDAY WITH HARD WORK

Observes His Most Rigid Schedule in Years.

VATICAN CITY, May 31.—(AP)—Pope Pius today celebrated his 78th birthday by observing his most rigid schedule of work in years.

After celebrating a low mass in the morning, he received congratulations from his immediate relatives. He then read and dictated letters and began a long round of private and public audiences.

The pontiff then received the reports of two archbishops, five bishops, four monsignors, the mother-general of the Ursuline order, and talked with the Egyptian minister.

Several Hundred Kiss Ring.

After this busy period was over the pope walked through the public audience chamber and extended his hand to several hundred persons who kissed the papal ring. It was well after 2 p. m. before the pontiff sat down to his luncheon table.

In the afternoon he took a brief drive in the Vatican gardens—he seldom walks nowadays—before he resumed his busy workday with his two secretaries.

A steady procession of diplomats, prelates, and papal court dignitaries moved into the Vatican during the day to sign the register in the antechamber of the pontiff's apartment, to signify their congratulations.

Excellent Physical Shape.

While he does not take as much physical exercise as he did when he ascended the papal throne thirteen years ago, the pope, American prelates said, appears to be in excellent physical condition and does not spare himself in his exacting daily duties.

He is expected this summer to remain longer at the villa at Castel Gandolfo in the Alban hills.

MRS. MENCKEN, WIFE OF AUTHOR, DIES IN HOSPITAL

Baltimore, Md., May 31.—(AP)—Mrs. H. L. Mencken, 37, writer, teacher, and lecturer, and wife of the editor and author, died late today at the Johns Hopkins hospital. Death resulted from an illness she had suffered at intervals from a year but that became grave only recently.

Several times during the last year she had been a patient of the hospital. She became ill again in the middle of last week and was sent to the hospital for observation. Physicians reported that her condition reached the acute stage Sunday.

Mrs. Mencken, before her marriage in 1930, was Sara Pawell Haardt. She was the daughter of Mr. and Mrs. John Anton Haardt of Montgomery, Ala.

Mrs. Mencken's writing career began with verse and essays and grew ultimately to embrace one published full length work ["The Making of a Lady"], another half completed at the time of her death, much short fiction, serious articles, and satirical humor. She achieved separate fame as a book crtic.

BROTHERS SMILE DYING TOGETHER IN GAS CHAMBER

Canon City, Colo., May 31.—(AP)—Both smiling slightly, Louis Pacheco, 37, and his brother John, 25, were executed in the lethal gas chamber of the Colorado penitentiary tonight.

The Pachecos, first pair of brothers ever executed in Colorado, died in adjoining chairs as they inhaled the poisonous fumes which soon filled the small room. Their last request was that they be allowed to see their mother. This was refused.

The brothers walked calmly up the hill on which the execution chamber stands overlooking the prison. Two hours before they had abandoned their attitude of carefree indifference and turned to the Catholic faith of their boyhood.

They were put to death for the slaying of Clifford Smith, Wellington, Colo., rancher, in February, 1934. They also were accused of shooting to death Smith's chore boy, Bobby Griffin, but were tried only on the Smith shooting.

EUGENE OWENS, 75, MINE OWNER, DEAD IN ALASKA

Eugene Owens, formerly of Morris, Ill., for the last 35 years a prospector and mine owner in Alaska, died in Skagway, Alaska, on May 20, according to word received here yesterday by a sister, Mrs. Lillian Felt, of the Plaza hotel.

Mr. Owens was 75 years old. In 1923, the highest peak in the Tracy Arms chain of mountains, marking the boundary between Alaska and British Columbia, was named Mount Owens in his honor. He was unmarried and is survived by two sisters, Mrs. Felt and Mrs. Charles Hynds, 54 West Division street.

Mrs. Willett Battles Verdict Given Lawyer

Superior Judge Charles A. Williams yesterday continued until June 5 a motion by Mrs. Grace Williamson Willett to set aside a default judgment of $11,750 obtained by Attorney Henry L. Balaban for legal services. To Mrs. Willett, who appeared as her own attorney, Judge Williams said: "Why don't you hire a regular lawyer? This matter is so jumbled up no one can determine anything." Mrs. Willett charged that at the time the default judgment was entered she was ill at her home.

Mrs. T. J. Carmody, Wife of Steel Official, Is Dead

Mrs. Thomas J. Carmody, 6825 Harper avenue, wife of the secretary of the Chicago Steel Service company, died yesterday at the Chicago Lying-In hospital, where a son was born to her twelve days ago. Mrs. Carmody is survived by her husband, two sons, and a daughter. Funeral will be held from the residence to St. Laurence church Monday morning.

LITTLE ORPHAN ANNIE: In the Dark

Reg. U. S. Pat. Off.: Copyright, 1935, by Chicago Tribune-N. Y. News Syndicate, Inc.

News of the Radio Stations

BY LARRY WOLTERS.

Ted Fio-Rito was engaged yesterday to pinch hit for Wayne King on all of his NBC and CBS commercial programs while he vacations for four weeks beginning next Thursday. Anson Weeks' orchestra, as previously announced, will take King's place at the Aragon ballroom and on his W-G-N and the Mutual Broadcasting system sustaining programs. Wayne will take his family to Hollywood for his vacation.

Fio-Rito will come down from Milwaukee, where he will be playing next week, for the first broadcast on June 9. On the following week he will be starting his summer's engagement at the Edgewater Beach and the sponsored broadcasts will be picked up from the north side hotel.

There are other radio plans for Fio-Rito, too. He may be taken over by the sponsor who now has Guy Lombardo on the air. This aspirin maker is going off the air in July for summer's interlude, but is expected to return in the fall with two broadcasts a week instead of one. The Lombardo clan will begin broadcasting for an eastern gasoline concern in July and, according to present information, their program will have no local outlet after they leave the present concern.

The Norman Ross Amateur hour, which has been heard week mornings alternately on WMAQ and WBBM is to be heard henceforth over WMAQ alone. A contract for fifty-two weeks was drafted the other day. Instead of holding auditions in the Boston Store as heretofore, the program will be handled from Merchandise mart studios, according to an announcement by NBC.

Earl Burtnett and Frankie Masters, both favorites hereabouts, will return to local airlines tonight. Burtnett will bring his orchestra to the Trianon and his programs will be aired over W-G-N and the Mutual system. Masters will play at the Ice Carnival in College inn and will have a CBS wire.

Fritz Blocki, Chicago playwright, is no longer writing W-G-N's serial, "Backstage Wife." An eastern writer is turning it out for the New York agency handling the program. . . . Municipal Judge John H. Lyle gives a program of news and comment at 2 a. m. Sunday mornings on WEDC. The Radio Roundup program, conducted by Frank Mastro of W-G-N's sports staf, is now aired on this station at 2:45 a. m. Sundays. . . . Anna Sten of the movies will make two air appearances within a fortnight. Next Thursday she will be headlined on Rudy Vallee's program, the following Tuesday on Ben Bernie's hour.

Effective immediately all new contracts and contracts for renewals of time for WBBM local programs will conform to the policy of program restriction announced recently by the Columbia Broadcasting system, H. Leslie Atlass, local CBS vice president, announced yesterday. This includes laxative, depilatory, and deodorant advertising.

MRS. S. B. WRIGHT DIES IN AURORA; W. C. T. U. LEADER

Mrs. Samuel B. Wright, 73 years old, 619 Kensington place, Aurora, for 18 years president of the Kane county Women's Christian Temperance union, died in her home yesterday after a brief illness. Mrs. Wright was born in Grayford, England, daughter of a Baptist minister. She came to Chicago as a young woman and was graduated from the Baptist Mission training school in 1885. After a brief period of missionary service in the south, she became assistant pastor of the First Baptist church of Chicago. Her husband, whom she married here in 1901, is associated with an Aurora printing company. Five children and seven grandchildren also survive her.

Italy Awards Crown Honor to Antonio O. Mattucci

Antonio O. Mattucci, treasurer of the Milano Furniture Manufacturing company and president of the Italian Chamber of Commerce of Chicago, has been awarded the cross of chevalier of the crown of Italy for his social and business activities in behalf of Italians, he was informed yesterday by Giuseppe Castruccio, Italian consul general in Chicago.

Funeral Rites Held for Mount Carroll Pioneer

Mount Carroll, Ill., May 31.—[Special.]—Funeral services were held here today for Wellington Ludwick, 85, pioneer resident of Mount Carroll, who died Wednesday in Delavan, Wis., where he had spent the last year.

Former Mayor G. A. Kizer of Mattoon, Ill., Is Dead

Mattoon, Ill., May 31.—(AP)—Former Mayor George A. Kizer, 63, a prominent Democrat, died at his home here last night. He had been ill for two months with heart disease. He was in the wholesale liquor business.

Seven Filipinos Fined $5 on Gambling Charges

Pleading guilty in the South State street court yesterday to charges of gambling, seven Filipinos seized in a raid at 437 South Clark street earlier in the day were fined $5 each by Judge Frank M. Padden.

JUDGE DAWSON QUITS FEDERAL COURT POSITION

Louisville, Ky., May 31.—(AP)—Judge Charles I. Dawson, whose recent adverse decisions on important New Deal legislation attracted national attention, today announced his resignation from the United States court, western district of Kentucky. He said he would return to private practice in order to make provision for the future of his family.

His announcement was followed by announcement from Washington that Senators Alben W. Barkley and W. M. Logan had recommended appointment of Elwood Hamilton, Louisville, as his successor.

Judge Dawson, 54, has been on the bench here ten years, held the National Industrial Recovery act unconstitutional in the western Kentucky coal case, ruling that mining was an intrastate process. He also ruled against the Kerr-Smith tobacco control act and in a decision on the local slum clearance project held the government could not condemn land to erect private dwellings.

The only New Deal legislation he upheld was the Frazier-Lemke act, which he said he did with reluctance. The Supreme court reversed him on this. The other cases did not reach the higher court prior to its invalidation of NRA.

CAPTAIN MULLEN IS PROMOTED TO SUPERVISOR RANK

Capt. Martin E. Mullen, who has been in charge of the East Chicago avenue police district and previously was head of the gambling detail, was promoted yesterday by Police Commissioner Allman to the rank of supervising captain. He will take over the Sixth [north side] division, formerly commander by Capt. Thomas Condon, who died May 11.

In an accompanying order, three captains, four lieutenants, seven sergeants and 23 patrolmen were transferred. In addition eight patrolmen and one sergeant were placed on the disability pension roll.

The captains transferred are: William P. O'Brien, from headquarters to East Chicago avenue; Hugh McCarthy, headquarters to Stock Yards, and Thomas J. Duffy, Stock Yards to headquarters.

Capt. Mullen joined the police force in November, 1900. Four years later he became a sergeant, in 1916 was made a lieutenant, and in 1920 a captain. He was in charge of the gambling detail from 1931 until it recently was dissolved.

BODY OF MISSING U. S. FLYER FOUND IN ONTARIO LAKE

TECUMSEH, Ont., May 31.—(AP)—A body found by two boys in Lake St. Claire, near here, late today was identified by United States army officials as that of Milton A. Lampl, 23, missing American army flier. Two young boys paddling in the lake came across the headless body and notified authorities.

Capt. George Slatter of Selfridge field, Detroit, identified the body as that of Lampl by the flyer's parachute, which was attached unopened to the body.

Lampl, a resident of Wichita, Kas., was stationed at Selfridge field and was flying from Cleveland to the field when he disappeared March 10.

Hold Funeral Tomorrow for F. D. Crofoot, Aged 64

Funeral services for Frederick D. Crofoot, 64 years old, 6421 Oneida avenue, long a leading blueprint maker, who died at home Wednesday after a long illness, will be held at 3 p. m. tomorrow in the chapel at 127 Northwest highway, Park Ridge. Burial will be in the Town of Maine cemetery. Mr. Crofoot was president of Crofoot, Nielsen & Co., blueprint concern which he founded. He was born in Seneca Falls, N. Y., and came to Chicago when he was 12 years old. His widow, May, eight children, nine grandchildren, one brother, and two sisters survive.

Only Barrington Hospital Closes; Finances Blamed

For the first time in nearly eight years the village of Barrington was without a hospital yesterday, when the Barrington General hospital discharged its last patient and shut its doors. Miss Nellie Berghorn, owner, manager, and superintendent, declared that financial difficulties had led her to close the institution. During the seven years and nine months of its existence the hospital has cared for some 1,000 patients. Three hundred babies have been born there.

Rear Admiral Capps, 71, Retired, Dies in Capital

Washington, D. C., May 31.—[Special.]—Rear Admiral Washington Lee Capps, 71, retired, died at his home here today of heart disease. Although placed on the retired list in 1928, Admiral Capps remained on active duty. He served as chief constructor of the navy and chief of the bureau of construction and repair from 1903 until 1910. He received the distinguished service medal during the world war.

Thos. R. Waring, 64, Dies; Veteran Charleston Editor

Charleston, S. C., May 31.—(AP)—Thomas R. Waring, 64, editor for 38 years of the Charleston Evening Post, died at his home here tonight of a heart ailment.

TODAY'S RADIO PROGRAMS

[Daylight Saving Time.]

ON SHORT WAVES.]

GENEVA—5 p. m.—"League of Nations Review." HBL, 31.3 m. [9,595 kc.].

RIO DE JANEIRO—5:30 p. m.—"Brazilian Markets." PRF5, 31.6 m. [9,500 kc.].

CARACAS, VENEZUELA—7:45 p. m.—"Cupertino," comic program. YV2RC, 49.8 m. [6,112 kc.].

LONDON—10 p. m.—The Mannin Moar Motor Car race, from the Isle of Man. GSC, 31.3 m. [9,580 kc.] or GSD, 25.5 m. [11,750 kc.] or GSL, 49.1 m. [6,110 kc.].

10:20 p. m.—"What's All This Talk About Love?" GSC, 31.3 m. [9,580 kc.], GSD, 25.5 m. [11,750 kc.].

CHICAGO WAVE LENGTHS.

W-G-N—720.	WLS—870.	WIND—560.
WBBM—770.	WAAF—920.	WJJD—1130.
WMAQ—670.	WCFL—970.	WGES—1360.
WENR—870.	WMBI—1080.	WHFC—1420.

A. M.

7:00—W-G-N—"Good Morning," musical program; time signals; temperature readings.
WJJD—Elliott Brothers.
WMAQ—Walter Cassel, baritone.
WIND—Devotions.
WBBM—Musical Clock.
WCFL—Reveille.

7:15—WMAQ—Star program.
WJJD—Time Clock.

7:30—WAAF—Breakfast Express.
WIND—Kenneth Houchins.

8:00—W-G-N—"Toast of the Morning."
WIND—Polish music.
WJJD—Dream of Hawaii.
WLS—Morning devotions.
WCFL—Reveille.

8:30—W-G-N—"Good Morning" [continued].
WIND—"Good English."
WLS—Ford Rush.

8:45—W-G-N—"The Keep Fit" club, with Capt. Paul Fogarty.

9:00—W-G-N—"Good Morning" [continued].
WMAQ—Smack Out.
WLS—Ridge Runners.
WJJD—Jimmy Corbin.
WBBM—The Butternuts.
WAAF—Memory Lane.

9:15—W-G-N—Musical Memories.
WAAF—Ballads.
WLS—Harmony Ranch.
WJJD—Time Clock.
WMAQ—Kurt Brownell, tenor.
WBBM—The Butternuts.
WBBM—Morning Varieties.

9:30—W-G-N—Market reports; serenade.
WBBM—Howard Neumiller, pianist.
WCFL—Song revue.
WLS—Jolly Joe's junior stars.
WIND—Pauline Jacques, organist.

9:45—W-G-N—Harold Turner, pianist.
WMAQ—Norman Ross Amateur Show.
WLS—Morning minstrels.
WBBM—Boy Scout sketch.
WCFL—Morning parade.

10:00—W-G-N—Len Salvo, organist.
WCFL—Ruth Wakefield.
WAAF—Lane Daly.
WMAQ—Galaxy of Stars.
WBBM—Cincinnati conservatory.
WJJD—Debater's Forum.

10:15—W-G-N—"Your Friendly Neighbor."
WIND—Rhythmania.
WLS—Household Parade.
WMAQ—Tony Wons.
WAAF—Estelle Barnes, pianist.

10:30—W-G-N—Earl Harger's orchestra.
WMAQ—Ranch Boys.
WJJD—Symphonic Echoes.
WCFL—Young America.
WLS—Today's Kitchen.

10:45—WCFL—Down Lover's Lane.
WIND—Spice and Variety.
WMAQ—Rhythm Ramblers.

11:00—W-G-N—Musical Frolic.
WAAF—William Weaver, songs.
WIND—Cecil and Sally.
WJJD—Williams and Walsh.
WBBM—Sunny Mondays.
WLS—Westerners' Roundup.

11:15—W-G-N—Len Salvo, organist.
WCFL—Memory Teasers.
WBBM—Orientale.
WIND—Salon Echoes.
WLS—Ralph Emerson.

11:30—W-G-N—Markets; Harold Turner, pianist.
WLS—Hoosier Hot Shots.
WAAF—Rhythm review.
WCFL—Red Hot and Low Down.
WMAQ—Words and Music.
WBBM—Howard Neumiller, pianist.

11:45—W-G-N—Romantic Melodies.
WIND—Little Red School House.
WLS—Homemakers' Hour.
WBBM—Your police department.
WJJD—Happy Harmonies.

12:00—W-G-N—Lawrence Salerno, baritone.
WIND—Luncheon dance.
WMAQ—Nat'l Housing Conference.
WLS—Fanfare.
WBBM—Joe Summers.
WJJD—Uncle Joe Dobson.

P.M.

12:15—W-G-N—June Baker, "Home Management."

12:30—W-G-N—Markets; midday service; Dr. John L. Dickson, director.
WCFL—Farm and Home Hour.
WIND—Irene Ryan.
WJJD—Hawaiian Echoes.
WBBM—Painters of Melody.
WMAQ—Charles Stenross' orchestra.

12:45—WBBM—Billy Mills' orchestra.

1:00—W-G-N—Singing Milkman.
WBBM—Milton Charles.
WAAF—Hoosier Philosopher.
WMAQ—Week-end Revue.
WIND—Italian program.
WJJD—Rhubarb Red.

1:15—W-G-N—"An Interlude."
WAAF—Star Parade.
WBBM—Bath Tub Revue.

1:30—W-G-N—Baseball, two games, St. Louis Cardinals vs. Chicago Cubs; also on WCFL, WBBM, and WIND.
WAAF—Health spot.
WLS—Pa and Ma Smithers.
WJJD—Children's program.
WMAQ—Miniature theater.
WLS—Home Talent.

2:00—WJJD—Tea Tunes.
WAAF—Mood in Blue.
WLS—Merry-go-round.
WMAQ—I. C. 4 A meet.

2:15—WAAF—Jimmy Kozak, pianist.
WJJD—Movie Reporter.

2:30—WAAF—Laura Howardson.
WJJD—Sports parade.

3:00—WMAQ—Two pianos.
WENR—Music and comments.

3:15—WENR—Thurn's orchestra.

3:30—WAAF—Nydia Mihm, soprano.
WENR—Our Bain.
WMAQ—Intercollegiate track meet.

4:00—WBBM—Jean Brunesco's orchestra.
WAAF—Jimmy Kozak, pianist.
WMAQ—Chick Webb's orchestra.
WCFL—Organ recital.
WENR—Eddie Duchin's orchestra.

4:15—W-G-N—Rythm Ramblers.
WBBM—Phil Harris' orchestra.
WENR—Jackie Heller.
WCFL—Musical.
WAAF—Organ melodies.

4:30—W-G-N—Harold Turner, pianist.
WMAQ—Our American Schools.
WAAF—Modern composers.
WBBM—Royal Hawaiians.
WIND—Band Box.
WENR—Detroit Music Festival.

4:45—W-G-N—Armchair Melodies.
WBBM—Captivators.
WCFL—Grace Carlson.

5:00—WAAF—Rhythm Kings.
WENR—Thurn's orchestra.
WBBM—Frederick Wile.
WCFL—Keyboard Fantasies.
WMAQ—Kaltenmeyer's Kindergarten.

5:15—WIND—Song at Eventide.
WBBM—Concert Miniatures.

5:30—W-G-N—Lawrence Salerno, baritone.
WIND—Uncle Bob.
WBBM—Frank Dailey's orchestra.
WMAQ—Morin sisters.

5:45—WJJD—Blake of the Mounties.
WMAQ—Songfellows.
WENR—Master Builders.

6:00—W-G-N—Musical Favorites.
WIND—Dinner musical.
WMAQ—Hal Totten.
WBBM—Kurkdje's orchestra.
WENR—Dick Fidler's orchestra.
WJJD—Dance music.
WCFL—American Legion.

6:15—W-G-N—Macy and Her Men.
WMAQ—Jamboree.
WAAF—Waltz Time.
WENR—Parks program.
WBBM—Billy Mills' orchestra.
WCFL—McDonald's orchestra.

6:30—W-G-N—Palmer House ensemble.
WBBM—San Diego Symphony orchestra.
WCFL—Tone Poems.
WGES—Songs of Lithuania.

TODAY'S FEATURES

ON W-G-N.

EARL BURTNETT.

Earl Burtnett and his orchestra's opening at the Trianon ballroom this evening, will be heard in three broadcasts over W-G-N and the Mutual Broadcasting system. The first period begins at 8:45 p. m. and others at 10:50 and 12:15 a. m. Stanley Hickman, tenor, and Rosemary Dillon will be featured as vocalists. Wayne King's music will be heard from the Aragon at 8:30 and 10:30 o'clock.

At 9:07 tonight, after the reading of THE TRIBUNE at 9 o'clock, Quin Ryan will presented Babe Didriksen, sensational girl athlete, on his sports review.

W-G-N's concert and dance orchestras will be heard in two broadcasts tonight. At 8 o'clock the concert orchestra, directed by Henry Weber, will offer 30 minutes of music from the classics, and at 9:15 o'clock Harold Stokes and the dance orchestra will present the "Mardi Gras" with Deon Craddock, the Doring Sisters, Lawrence Salerno and the Cadets quartet.

Other features:

8 a. m.—"The Toast of the Morning"; time, temperature, and music.

10:30 a. m.—Earl Harger's orchestra.

1:30 p. m.—Baseball: Cardinals vs. Cubs, two games, with Bob Elson. Also on WCFL, WIND and WBBM.

6:15 p. m.—Jeannine Macy, blues singer, and Her Men.

7:30 p. m.—Joe Sanders' music from the Blackhawk café.

10 p. m.—"Here, There and Everywhere," with Miss Alice Patton.

ON OTHER STATIONS.

12 m.—WMAQ—National housing conference; Owen D. Young, "The Science of Better Living."

2 p. m.—WMAQ—Intercollegiate A. A. A. A. track and field meet. Also 3:30.

6:30 p. m.—WBBM—San Diego Symphony orchestra.

7 p. m.—WMAQ—Hit Parade; Lennie Hayton's orchestra; Kay Thompson, Gogo De Lys and others.

8 p. m.—WMAQ—Richard Himber's orchestra and Fats Waller, pianist.

8:30 p. m.—WBBM—Gala night aboard liner Normandie.

8:30 p. m.—WMAQ—Al Jolson's hour; Lenore Ulric, Bert Lahr, Tony Canzoneri, guests; Victor Young's orchestra.

9:30 p. m.—WMAQ—Carefree Carnival.

9:30 p. m.—WBBM—California Melodies.

10 p. m.—WCFL—Jewish program; Rabbi Herbert S. Goldstein speaking on "Palestine."

6:45—W-G-N—The Dance orchestra.
WMAQ—Thornton Fisher.
WJJD—Suppertime Frolic.
WENR—Grace Hayes.
WIND—Pirate club.

7:00—W-G-N—Blackstone ensemble.
WBBM—Zito's orchestra.
WMAQ—Hit Parade.
WAAF—Symphonic hour.
WLS—Ridge Runners.
WIND—Musical Comedy Memories.
WJJD—Sports review.
WCFL—Johnny O'Hara.

7:15—W-G-N—Palmer House ensemble.
WLS—Westerners.
WBBM—Pat Flanagan on sports.
WCFL—Si Perkins.

7:30—W-G-N—Joe Sanders' orchestra.
WCFL—Dorsey Brothers' orchestra.
WLS—Barn Dance.
WBBM—Jim Kozak's orchestra.

7:45—WIND—Mystery story.
WCFL—Melodists.

8:00—W-G-N—The Concert orchestra.
WCFL—Herr Louie.
WIND—Ann Vernson.
WLS—Barn Dance.
WMAQ—Radio City party.
WBBM—U. S. Navy band.
WBBM—Melody Masterpieces.
WCFL—Mona Van.

8:15—WCFL—Old Timer.
WJJD—Beal and Taylor.

8:30—W-G-N—Wayne King's orchestra.
WBBM—Aboard the Normandie.
WCF—Mona Van, soprano.
WMAQ—Al Jolson.
WLS—Barn dance.

8:45—W-G-N—Earl Burtnett's orchestra.
WCFL—Melodists.

9:00—W-G-N—Tomorrow's Tribune.
WBBM—Frankie Masters' orchestra.
WCFL—Elizabeth O'Donnell, soprano.

9:07—W-G-N—Quin Ryan's sports review.

9:15—W-G-N—Mardi Gras.
WIND—Helen Black.

9:30—WBBM—California Melodies.
WIND—Waltz Dreams.
WMAQ—Carefree Carnival.

9:45—WIND—Ed and Zeb.

10:00—W-G-N—Miss Alice Patton.
WIND—Russ Hodges.
WBBM—Bill Hogan's orchestra.
WCFL—Jewish program, Rabbi Goldstein.
WLS—Singing Jubilee.
WMAQ—Enric Madriguera's orchestra.

10:15—W-G-N—Dream Ship.
WCFL—Paul Whiteman's orchestra.

10:30—W-G-N—Wayne King's orchestra.
WMAQ—Tom Coakley's orchestra.
WLS—National Barn Dance.
WBBM—Claude Hopkins' orchestra.
WIND—Uncle Jim.
WCFL—Ray Noble's orchestra.

10:45—WIND—Uncle Jim.

10:50—W-G-N—Earl Burtnett's orchestra.

11:00—WCFL—Shandor, violinist.
WMAQ—Reggie Child's orchestra.
WBBM—Ben Bernie's orchestra.

11:10—W-G-N—Veloz and Yolanda's orchestra.
WCFL—Henry Busse's orchestra.

11:30—W-G-N—Horace Heidt's orchestra.
WBBM—Herbeck's orchestra.
WMAQ—Paul Pendarvis' orchestra.
WIND—Nering's orchestra.

11:45—W-G-N—Joe Sanders' orchestra.
WCFL—Henry King's orchestra.
WIND—Salon music.

Midnight—W-G-N—Continental Gypsies.
WMAQ—Leonard Keller's orchestra.
WENR—Stan Myer's orchestra.
WBBM—Zito's orchestra.

A. M.

12:15—W-G-N—Earl Burtnett's orchestra.

12:30—W-G-N—Veloz & Yolanda's orchestra.
WBBM—Floyd Town's orchestra.
WENR—Ben Pollack's orchestra.
WMAQ—Ray Maxon's orchestra.

1:00—W-G-N—Joe Sanders' orchestra.
WBBM—Bill Hogan's orchestra.

1:30—W-G-N—Horace Heidt's orchestra.

2:45—WEDC—Frank Mastro's Radio Roundup.

PLANE HELD HERE WHEN WANDERING BORROWER LANDS

John Gubbins, 23 years old, a student pilot of Milwaukee, who had a dozen inspectors of the federal bureau of air commerce worried about him on Memorial day, landed yesterday at Chicago airport in the airplane he was alleged to have stolen. He said he had flown down to Indianapolis to attend the automobile races on Thursday and was returning to Milwaukee by leisurely stages.

He was questioned by Maj. George Vest, chief inspector for the bureau in this area, and by Tom Bridges, inspector for the Illinois Aeronautics commission. Gubbins said the plane, a Fleet trainer, powered with a Warner motor, was a club ship and asserted he had the right to fly it.

He was told that his student license did not allow him to land the ship at fields where there are airline terminals, and that he was not allowed to carry passengers. Gubbins was not held but the plane was "grounded" until its owner, Frank Petrusha, a transport pilot of Milwaukee, calls for it.

On Memorial day attendants at Curtiss-Wright field, Milwaukee, said Gubbins took the plane without permission and flew it away carrying an elderly woman and a dog as passengers. Yesterday Gubbins was alone in the ship and he denied he had taken passengers with him to Indianapolis.

H. D. HEMMENS OF ELGIN DEAD AT AGE OF 76

Harry D. Hemmens, one of the founders of the Elgin Daily Courier and an active figure in Republican politics, died yesterday in Rest Haven sanitarium in Elgin. He was 76 years old.

Mr. Hemmens, who lived at 56 North Channing street, Elgin, purchased the Elgin Frank in March, 1884, in partnership with the late W. S. Doherty. The paper was renamed the Courier and Mr. Hemmens retained his interest in it until 1913. The paper has since been consolidated with the Elgin News as the Courier-News.

Hemmens was postmaster of Elgin from 1898 to 1915. In 1919 he was an unsuccessful candidate for mayor. In July, 1931, he was appointed receiver of the Dundee State bank and served until April, 1934.

Funeral services will be held at 2 o'clock Monday afternoon in an Elgin chapel, with burial in Bluff City cemetery, Elgin.

SAMUEL ADAMS' WILL DIVIDES $100,000 ESTATE

The will of Samuel Adams, well known attorney, who was first assistant secretary of the interior from 1911 to 1913, was admitted to probate yesterday. It provides that an estate estimated at $100,000 be turned over to the widow, Mrs. Louise K. Adams, 56 East Division street, and a son Charles T. Adams. Mr. Adams died last May 20 at the age of 63. He was a member of the law firm of Adams, Hawley, Brown, and Adams.

The following other wills were also admitted to probate:

MARY DOYLE, died June 27. Estate $16,000 to two sisers and brother. Frank A. Donovan, executor.

ALBERT W. SEAMAN, died Jan. 4. Estate $7,000 to daughter, grandson, two granddaughters, daughter-in-law, and son-in-law. Pearl M. Dorband, daughter, executrix.

WILLIAM KITZIG, died June 20. Estate $3,200 to daughter, two sons, and two grandsons. Henry F. Koch, executor.

Funeral Services Are Held for Mrs. Catherine Kasper

Funeral services for Mrs. Catherine M. Kasper, 1820 South Prospect avenue, Park Ridge, lifelong resident of he Chicago area, who died in her home on Monday after a week's illness, were held yesterday in St. Clement church. Burial was in St. Boniface cemetery. She was the widow of Adam J. Kasper, coffee merchant. Mrs. Kasper was born in Chicago and had lived here until last June, when she moved to Park Ridge. Nine children, 20 grandchildren, and two great-grandchildren survive her.

H. T. Nelson, Ex-Pastor's Son, Indicted for Bigamy

The Lake county grand jury at Waukegan yesterday returned an indictment charging Harold T. Nelson, son of the Rev. Thomas H. Nelson, former pastor of the Grace Missionary church of Zion, with bigamy. Nelson was married on March 18 to Miss Ada Buffington, of Zion. It is alleged that at the time he was married to Myrtle Nelson, who resides in California. Two months ago, according to the second wife, Nelson deserted her and fled from Illinois.

Memorial Mass to Be Sung for Rev. J. M. Ford, D. D.

A solemn memorial mass will be sung Tuesday morning at 10:30 o'clock in St. Columbkille church, Paulina street and Grand avenue, for the Rev. J. M. Ford, D. D., former superintendent of schools of the Catholic archdiocese of Chicago, who died recently in Hawthorne, Cal. Father Ford resigned his school post here because of ill health.

Mrs. Theresa Claeys, Aunt of Notre Dame Chemist, Dies

South Bend, Ind., May 31.—[Special.]—Mrs. Theresa Claeys, 78, Mishawaka, aunt of the Rev. Julius Nieuland, noted Notre Dame chemist, died today at the St. Joseph hospital in Mishawaka.

IDENTIFY SLAIN MAN AS RELATIVE OF LATE ADMIRAL

Richmond, Va., May 31.—[Special.]—The body of a man found in a roadside thicket in Louisa county late yesterday was identified here today as that of James M. Ellison, manager of the historic Brandon estate, near here, and a brother-in-law of the late Admiral Arthur L. Willard.

The body was found in matted undergrowth by two colored girls. There was a bullet wound in the head, and a trail which led back to the highway indicated that the body was dragged from a car to the spot where it was discovered.

There had been fear that he had met with harm since Tuesday when a strange young man wearing dark clothing was seen driving Ellison's automobile at Radford, Va. The man drove away, escaping from a Radford officer, after having the gasoline tank of the car filled but refusing to pay.

Investigators, including federal department of justice agents, who were asked to aid in the search by Robert Daniel, owner of Brandon, are proceeding on the theory that Ellison was slain by a hitch hiker. They believe that he had given the stranger a lift and that he was slain while resisting a robbery attempt.

Retired Iowa Farmer, 83, Shoots Himself to Death

Spencer, Ia., May 31.—[Special.]—W. R. Webb, 83, retired farmer, committed suicide by shooting himself at his home early Friday. His wife committed suicide by drowning herself in a cistern two years ago.

FUNERAL DIRECTORS.

SKEELES BIDDLE
E. 63D-ST. AT EVANS. FAIR. 0120.
Every funeral one of marked distinction. Pipe organ and vocal music included. Complete, $110.

WESTERN UNDERTAKING CO.
Loop Chapel—226 W. Randolph. Dea. 9368. No. Side Wel. 6432. So. Side Went. 0500.

COMPLETE FUNERALS, $110, WITH IMPERIAL Quartet at LAIN'S. Went. 0025.

CEMETERIES.

ACACIA PK. MASON. STAR. ENTIRE FAM. City trans.; 4 graves, $99 up. Lack. 9640.

16 GRAVE LOT IN MEMORIAL PARK. $350. CALL RADCLIFF 1590.

BIG SAC. BEAUT. 8 GR. LOT. OAKRIDGE. Nice lot. nr. office. $140. Rand. 8869.

PRIV. PARTY WANTS 12 GRAVE LOT IN Rosehill for cash. Edg. 8140.

1 LOT. MT. EMBLEM CEMETERY; SELL or trade for small car. Elmhurst 3629.

BEAU. LOT. $25 PER GR.; PERPETUAL care; terms. Must sell. Rogers Pk. 5321.

MEMORIAL PK., EVANS., 8 GR. SEC. C. NR. Chapel. Big disc. cash. $475. Jun. 3727.

FUNERAL AID.

A FITTING BURIAL NEED BE NO FINANCIAL PROBLEM. The ELLIS PLAN offered in co-operation with the better morticians enables you to do suitable honor to the memory of loved ones without adding to material burdens. Ask your funeral director about the "ELLIS PLAN."

MAUSOLEUMS.

— MAUSOLEUMS AND MONUMENTS —
CHAS. G. BLAKE CO.,
1000 E. 67TH-ST. FAIRFAX 9876.
Write or Phone for Free Booklet.

DEATH NOTICES are received for publication in the next morning's Final Edition of the Chicago Tribune up to 11:45 each night. Call Superior 0100—Want Ad-Viser.

DEATH NOTICES

In Memoriam.

DANNENBERG—Jules Verne Dannenberg. In loving memory of our son and brother who passed away June 1, 1932.
EDWARD AND ANNIE WOOLF DANNENBERG: RALPH, MILTON, HARRY, AND SISTER CLARA.

ALEXANDER—David Alexander of Flossmoor, Ill., beloved husband of Theresa Kohn Alexander, fond father of Adele, Robert, and Charles, brother of Ben, Michael T., Mrs. H. B. Mayer of Memphis, Tenn., and the late Ida Alexander King. Lying in state at chapel, 936 E. 47th-st., where funeral services will be held Monday, June 3, at 10 a. m. Interment Mount Israel. Member of Chicago lodge, No. 437, A. F. & A. M.

ANDERSON—Althea Daisy Anderson, May 31; beloved wife of Walter E., daughter of Carl G. Lind. Funeral Monday, June 3, at 1:30 p. m. from residence, 7030 S. May-st., to Auburn Park Swedish Methodist church, Loomis and 78th-st. Interment Fairmount.

BECKER—Anna Becker, nee Heaney, May 31, late of 5417 West End-av., beloved wife of the late Frank Becker, loving sister of Mary, Thomas, and Nellie. Funeral Monday, June 3, at 10:30 a. m., from chapel, 7066 N. Clark-st., to St. Jerome's church. Interment Calvary cemetery.

BLAHA—Mary Blaha, late of 6225 S. California-av., loving wife of the late Joseph, fond mother of Lucy Casey and George. Funeral Monday, June 3, 9:30 a. m., from residence, to St. Rita church. Interment Holy Sepulchre.

BYRNE—John I. Byrne, beloved son of the late John and Elizabeth, brother of Alice L. and the late George and William. Funeral Monday, at 9 a. m., from late residence, 5943 S. Peoria-st., to Our Lady of Solace church. Interment Calvary. Yards 0662.

CARMODY — Mary Scott Carmody, beloved wife of Thomas J., mother of James, Carol, and William, fond daughter of Mary Dockery Scott, sister of Edward, Charles, and Mrs. Catherine Curry. Funeral Monday at 9:30 a. m., at residence, 6825 Harper-av.; mass at St. Laurence church at 10 a. m. Interment Mount Olivet.

CARROTHERS—Leonard Carrothers, May 30, 1935, of 438 N. Pine-av.; son of Mrs. Caroline and the late Robert Carrothers, brother of Earl, Doris and Mrs. Madelyn Barnes. Resting at and funeral at funeral home, 318-320 N. Central-av., Austin, Saturday, at 1:30 p. m. Interment Arlington.

CROFOOT — Frederick D. Crofoot, 6421 Oneida-av., May 29, beloved husband of May [nee Tiffany], fond father of Frederick, Edward, Elwood, Audrey, Mrs. Mate Nieheusen, Mrs. Myrtle Edwards, Mrs. Lillian Beck, Mrs. Helen Duckgeischel, son of Mrs. Emma Crofoot, brother of George, Mrs. Mabel Wilson, Mrs. Hazel Moller. Services Saturday, June 1, at 3 p. m., at chapel, 127 N. Northwest highway, Park Ridge. Interment Town of Maine cemetery. Member of Architect's club, Sketch club, Beacon Light No. 784, A. F. & A. M.; Fellowship Chapter No. 235, R. A. M.; Siloam Council No. 53, R. & S. M.; St. Elmo Commandery No. 65, Medinah Temple, A. A. O. N. M. S.

ELWARD—Bridget Carmody Elward, beloved wife of James Elward, fond mother of John J. and the late James F., sister of Anna Carmody and the late Mrs. D. Lyons, John and Thomas Carmody. Funeral Monday, June 3, at 9 a. m., from her late residence, 616 W. 18th-st., to Sacred Heart church. Interment Calvary. Canal 0041.

FRANKLIN—Otto J. Franklin, beloved husband of the late Margaret J., nee Donley; father of O. Joseph, Helen C., and James W. Franklin. Funeral Saturday, 9 a. m., from chapel, 2346 W. Madison-st., to St. Malachy church. Interment Calvary.

FULAN—Olga Fulan, nee Polo; beloved wife of Marcello, mother of Marcello, Emil and Vera, daughter of Rinaldo and Angela Polo, sister of Clara, Vera, Ida, Albert, Lon, Bert and Marshall Polo. Funeral Monday, 10 a. m., from late residence, 9040 Emerald-av., to St. Mary of Mount Carmel church. Interment St. Mary's.

GERHARDY—Franziska Gerhardy, nee Nowak, May 30, 1935; late of 1341 N. California-av., beloved wife of the late August, fond mother of Augusta Lausch, Bertha Kopp, Emilie Maul, Fanny Gerhardy, and Antoinette Handschu, grandmother of 13 grandchildren, 11 great-grandchildren, and 3 great-great-grandchildren. Funeral at chapel, 3224 Montrose-av., Saturday, June 1, at 2 p. m. Interment Waldheim.

DEATH NOTICES

HALL—Julia E. Hall, of 7642 Eggleston-av.; widow of the late John B., mother of the late William. Funeral Saturday, 2 p. m., at cathedral chapel, 79th and Emerald-av. Interment Graceland.

HEIN—Charles Hein, beloved husband of Mary Sullivan Hein, fond father of Edwin C., Leo J., Mrs. Paul Shanle and Daniel R. Funeral Monday, at 9:30 a. m., from his home, 7310 Perry-av., to St. Carthage church. Interment Holy Sepulchre.

HIPPACH—Louis Albert Hippach, husband of Ida F.; father of Jean Unander-Scharin. Funeral Saturday, Rosehill cemetery. Private. No flowers.

HIRSCHFELD—Saul Hirschfeld, suddenly, May 29, in Los Angeles, Cal.; beloved husband of Dora, nee Schoenbrod; loving father of Leo and Lucille Wartell, fond brother of Mrs. Rebecca Blaustein, Mrs. Rose Klein, Sophie Hirschfeld, Mrs. Elizabeth Somach, and Abe Hirschfeld. Funeral Monday, June 3, 10 a. m., at chapel, 5206 Broadway. Interment Rosehill.

JOHNSON—Amanda Johnson of 14 W. Elm-st., Chicago, Ill., dear sister of Huldah, Mrs. Elsie Moller and Mrs. Ida Nelson. Funeral Sunday, 2 p. m., at chapel, 134 S. York-st., Elmhurst, Ill., to Arlington cemetery.

KAWELL—Gustave Kawell, age 49 years, May 31, suddenly; beloved husband of Luella, nee Kleinschmidt, dear father of Gustave Jr., Harold, Charles and Kenneth. Funeral Monday, June 3, at 2 p. m., from chapel, 3807 Lincoln-av., to Memorial Park cemetery.

KIRCH—See Krch notice.

KRCH—George G. Krch, May 30, 1935, beloved husband of the late Anna [nee Kalal], fond father of Harold G. and June V., son of Anna Krch, brother of Albert B., Mrs. Frank C. Topinka, Harry S., Frank J. and Charles W. Krch, P. M. of Arcana lodge, No. 717, A. F. & A. M. Member of Lawndale chapter, No. 243, R. A. M.; Lawndale council, No. 108, R. & S. M.; Lawndale lodge, No. 40, C. F. L. A. Remains at chapel, 3821 W. 26th-st., until noon, Monday. Funeral 2 p. m., Lawndale Masonic temple, 2300 S. Millard-av. Interment Bohemian National cemetery. For information call Lawndale 2912.

LA PAGE—Clemence E. La Page [nee Walther], beloved wife of Carleton La Page, daughter of William J. and Margaret Walther, fond sister of Marguerite, Hope, William F., and John Walther. Funeral Monday, at 9:30 a. m., from parents' residence, 3723 N. Kedvale-av., to St. Viator church. Interment Mount Carmel. Information, phone Humboldt 2773.

MARSHALL—Elmer F. Marshall, May 30, of 2911 Argyle-st., beloved husband of Margaret, nee Paysen, brother of William P. Marshall. Funeral services Monday, 3 p. m., at funeral home, 5200 N. Western-av., corner of Foster. Interment Rosehill.

MARTIN—Margaret Jane Martin. Funeral Saturday, June 1, at 2 p. m., from her home, 1132 E. 49th-st. Interment Rosehill.

MEACHEM—Evelyn R. Meachem, May 25, 1935, at Los Angeles, beloved mother of William R. Services from chapel, 2701 N. Clark-st., Saturday at 1:30 p. m. Interment Rosehill.

MECCIA—Rocco Meccia, beloved son of Giovanni and Vitalie, nee Frusolone; fond brother of Michael, Carmen, Bennie, Mary, Christy, Anthony, and Vito. Funeral from residence, 1314 Elburn-av., to Our Lady of Pompeii church, Monday, June 3, 9 a. m., where requiem high mass will be celebrated. Interment Mount Carmel. Seeley 0954.

MILLER—Sophie Miller, nee Bonnesen, May 30, 1935; devoted mother of Mrs. Lina White, Mrs. Julia Koss, Louise Miller, and William J. Miller, sister of Mrs. Mary Smith and Peter Bonnesen. Funeral services at funeral home, 3918 Irving Park-blvd., Monday, June 3, 1935, at 2 p. m. O. E. S. services by Palmer Square chapter. Interment at Mount Olive cemetery. For information call Irving 0038.

MILLER—George H. Miller, beloved brother of Mrs. J. W. Trickel. Will rest at 3616 Broadway, until 10 p. m. June 1. Burial at Monroe, Wis., on Monday, June 3, 9:30 a. m., standard time.

MURTAUGH—John Murtaugh, beloved husband of Julia Farrell Murtaugh, dear father of Marguerite, Murtaugh Rategan and Jeannette, Murtaugh Rawle, fond brother of Mrs. Katherine Burns, Mrs. Margaret Dysart, and the late Michael Murtaugh. Member of Holy Name society. Funeral Monday at 9:45 a. m. from late residence, 4206 Maypole-av., to St. Mel's church. Interment Mount Carmel.

NICKOL—Adam Nickol of 3308 W. Adams-st., beloved husband of the late Dorothea, fond father of Mrs. William Horcher, Mrs. J. P. Weinert, Sister Mary Huberta, R. S. M.; Mrs. A. Fournier, Mrs. C. La Bine, Herbert and Helen, fond brother of Mrs. E. Weidner and Mrs. M. Raupp. Funeral Monday, June 3, 9:30 a. m., from late residence to Our Lady of Sorrows church. Interment Buffalo Grove, Ill.

O'CONNELL—John F. O'Connell, of 501 N. Wabash-av., husband of Margaret [nee Curran], brother of Anna Atzel and Matthew. Funeral Monday, June 3, at 8:30 a. m., from chapel, 1158 N. Clark-st., to Holy Name cathedral. Interment Holy Sepulchre.

PAVLIK—Elizabeth Pavlik, late of 250 Mary-st., Glencoe; beloved wife of the late Frank Pavlik Sr., dear mother of Frank Pavlik Jr., Mrs. Florence McArthur, George W. and Roy D. Pavlik and the late Mrs. Pauline Steele, dear grandmother of Dr. Charles McArthur, Mrs. Eleanor Bruce, Dorothy, Florence, Virginia, Roy Jr., Joan and Joy Pavlik. At rest in chapel, 907 Linden-av., Hubbard Woods. Funeral services Sunday, June 2, 3 p. m., at Bohemian National cemetery chapel.

PETTIT—Wilber B. Pettit of 1851 Byron-st., beloved uncle of Mrs. Alfred Jansson. Burial Oakridge Saturday, June 1, 2:30.

PITHER—Thomas Hetherington Pither, May 31, 1935, of 719 S. Ridgeland-av., Oak Park; beloved husband of Carie E. Pither, fond father of Thomas, Richard, and Janet. Resting at and funeral from funeral home, 318-320 N. Central-av., Austin, Monday, 1:30 p. m., to Forest Home.

PUSCHECK—Anna L. Puscheck, 7438 Adams-st., Forest Park, sister of Charles, Fred, Mary, Henry, Bertha and Edwin. At rest at brother's home, 512 Circle-av. Funeral Monday, June 3 at 2:30 p. m., St. John's Lutheran church. Interment Emanuel cemetery, Proviso.

ROBISON—Archibald Robison, beloved husband of Louise, devoted father of George Cowan, Jennie Ashley, Thomas [Toots] Robison and the late James Cowan, grandfather of Louise Smith, Virginia Beebe, Dorothy Cowan, Georgine Hughes and Lila Robison. Funeral Saturday, June 1, at 2 p. m., at daughter's residence, 3436 Wallace-st. Interment Mount Hope. Member of Monroe council, S. B. A., and Stone Cutters' union.

ROLSTON—Julia L. Mackey Rolston, beloved wife of Arthur H. Rolston, fond mother of Arthur Jr., and Alyce, daughter of Thomas P. and the late Alice Mackey, sister of Howard, Thomas, John and stepsister of Walter, Robert and James Quaid and Mrs. D. Robinson. Funeral Monday, at 9:30 a. m., from late residence, 4826 Gladys-av., to Resurrection church. Interment Mount Carmel. Mansfield 2119.

RUNDELL—Josephine Rundell, late of 918 Lakeside-pl.; beloved wife of the late George H. and mother of Irene, sister of Mrs. Cecil Weaver, Theresa and Mortimer Mahoney and Mrs. Thomas Corrigan. Funeral Monday, at 9:30 a. m., from chapel, 929 Belmont-av., to St. Thomas of Canterbury church.

SWOBODA—William Swoboda, suddenly, beloved husband of Martha A., nee Igel, father of Edna, William Jr. and Mrs. J. B. Zielinski, brother of Mrs. Edward Merz and Q. J. Swoboda. Funeral services Saturday at 2 p. m., at his home, 3939 N. Hamlin-av. Interment Waldheim.

TRAINOR—Elizabeth Cunningham Trainor, May 31, wife of the late Patrick, mother of John P., Mrs. Mary Brennan, Mrs. Ida Daley, Eugene J. and Leonard E. Funeral Monday, 9 a. m., from residence, 7943 Paulina-st., to Little Flower church. Interment Holy Sepulchre. Member of Visitation court, W. C. O. F. South Shore 8822.

WADDELL — Anna Waddell, nee McCarthy, 6633 Sheridan-rd., May 30, 1935; beloved wife of S. W. Waddell, loving mother of Thomas, Frank and Mary Blanche. Funeral Monday, June 3, at 9 a. m. from chapel, 2114 Irving Park-blvd., to St. Ignatius church. Burial at All Saints cemetery.

WALSH—Julia A'Hern Walsh, beloved wife of the late Andrew Walsh, mother of the late Edward, grandmother of Margaret Walsh, sister of Etta Cleary, the late Mary Davidson, and Kathryn Hawks. Funeral Monday, June 3, at 8:30 a. m., from residence, 7218 Evans-av., to St. Columbanus church. Interment Mount Olivet. Lafayette 6607.

WALTHER—See La Page death notice.

WHITE—Thomas M. White, husband of the late Elizabeth [nee Byrne], father of Mrs. Mary Jennings and Mrs. Angela Haugh, brother of Ellen, Elizabeth, Mrs. Catherine Grant, and Mrs. Margaret Cloheay. Funeral Saturday, 9:30 a. m., from late residence, 5900 Adams-st., to St. Catherine of Siena church, Oak Park, to Calvary cemetery.

WUNDERLE—Emil L. Wunderle, May 29, 1935, at Lakeland, Fla.; beloved husband of Fenelle, nee Gilsdorff; fond brother of Emma, Herman and the late Gustave, Robert and Theodore. Funeral notice later.

ANNOUNCEMENTS.

KLEIN—Mollie Klein [nee Simon]. Dedication of a monument in memory of our dear wife and mother, Sunday, June 2, at 3 p. m. Congregation Anshe Ranesses Israel, cemetery No. 3, corner Des Plaines-av. and Roosevelt-rd.
HUSBAND AND CHILDREN.

PRICES OF BONDS DRIFT LOWER IN DULL TRADING

French Government Liens Lose 1 to 4 Points.

BOND AVERAGES

[Compiled by the Associated Press.]

	20 rails.	10 indus.	10 util.	10 frgn.
Net change	—.2	—.6	None	+.2
Friday	79.6	95.5	93.3	68.4
Wednesday	79.8	96.1	93.3	68.2
Month ago	79.6	96.4	92.9	67.6
Year ago	87.2	87.7	85.1	66.6
1935 high	87.8	97.0	93.8	70.4
1935 low	76.4	92.9	84.5	65.5
1934 high	89.4	92.9	88.9	70.0
1934 low	74.5	73.7	68.2	60.2
1932 low	45.8	40.0	64.6	42.2
1928 high	101.1	98.9	102.9	100.5

10 LOW YIELD BONDS.

Friday	109.5	1935 low	107.9
Wednesday	109.6	1934 high	108.3
Month ago	110.1	1934 low	99.1
Year ago	106.7	1928 high	104.4
1935 high	110.3	1932 low	86.8

[Chicago Tribune Press Service.]

New York, May 31.—Under leadership of United States government loans, the bond market today continued to drift lower, with inertia, rather than active selling, apparently the motivating force. An exception, however, was furnished by the foreign loan group which reacted rather sharply, French government bonds again being the feature with declines of 1 to 4 points.

U. S. Liens Show Heaviness.

Announcement by Secretary Morgenthau that the treasury's offering of $100,000,000 of 3s of 1948, callable in 1946, had been oversubscribed by about 170 per cent was regarded by dealers as satisfactory from the treasury's standpoint, but listed bonds of this same issue were inclined to heaviness. They closed at 103 5-32ds, off 7-32ds point. At one time, they reached a low point of 103 2-32ds, which was below the average price of 103 4-32ds, at which the treasury allotted $98,779,000 of the bonds.

Industrials Steadiest.

By groups the industrial loans showed greatest steadiness. The public utility list showed signs of strength, attributed to a belief that voiding of the National Industrial Recovery act might induce congress to soften some of the more stringent terms of the Wheeler-Rayburn public utility holding bill, but they ended the day a shade lower on the average.

Transfers aggregated only $8,641,000, par value, compared with $8,988,000 on Wednesday.

Will Consider Extension of Low Drouth Area Rates

Reduced railroad rates on live stock feed and special rates on live stock movements in the drouth areas, which terminated yesterday, will be reconsidered early next week by the western traffic executives committee. The government, it is said, has requested the action.

INVESTORS' GUIDE

If you wish information about investments or insurance write to The Tribune Investors' Guide. Inclose stamped, self-addressed envelope for reply. Answers of public interest are published, but inquirers' names are never revealed. Beyond care in securing information The Tribune assumes no responsibility.

Saturday, June 1, 1935.

[Copyright: 1935: By The Chicago Tribune.]

American Rolling Mill.

Investors' Guide: Would appreciate information concerning American Rolling Mill.—Miss M. D.

Answer: American Rolling Mill company is the second largest domestic manufacturer of high quality steel and iron sheets, having a capacity equal to about one-fifth of the total in the United States. The automobile industry is the major outlet, followed by the refrigerator industry. The building industry is an important consumer when it is active.

The company has large ore and coal reserves.

Considerable improvement in operations has been demonstrated since the heavy loss of more than $3,000,000 in 1931. In the first quarter of 1935 the company earned $1,371,000, or 79 cents per common share, against net income of $545,000, or 30 cents per common share, for the first quarter of 1934.

The four year record of earnings follows:

	Net Sales.	Net loss.	Loss per com. shr.
1934	$54,485,000	*$967,000	*$ .50
1933	41,824,000	673,000	.46
1932	27,294,000	2,030,000	1.29
1931	39,908,000	3,098,000	1.93

*Net income.

Current assets at the close of 1934, including cash of $2,725,000, totaled $30,960,000, and current liabilities, including $1,384,000 notes payable, were $7,585,000. Funded debt was $39,661,000, up $3,000,000 from the year before.

Arrangements have been completed for the offering of $25,000,000 of convertible debentures, due May 1, 1945, part of the proceeds of which will be used to retire some funded debt. About $5,000,000 will be used for construction and $1,625,000 toward increasing working capital.

Capitalization consists of 19,430 shares of $100 par 6 per cent B preferred and 1,709,406 shares of $25 par common. Nothing has been paid on the preferred since Jan. 2, 1933. Both the preferred and common are speculative.

United Aircraft and Transport.

Investors' Guide: Please tell me what happened to United Aircraft and Transport corporation.—S. W.

Answer: United Aircraft and Transport corporation was formally dissolved, in accordance with the vote of stockholders on Aug. 31, 1934.

Its assets had been divided among three subsidiaries. Stocks of these subsidiaries were distributed proratably among the shareholders of United Aircraft and Transport corporation.

For each share of United Aircraft and Transport stockholders received one-half share of United Air Lines Transport corporation stock, represented by a voting trust certificate, one share of United Aircraft corporation stock, and one-quarter share of Boeing Airplane company stock.

BOND NOTES

The city of Detroit last night announced through the Bankers Trust company, its fiscal agent, that $2,672,245 of outstanding water refunding bonds have been called for redemption. They bear 4½, 5 and 5½ per cent interest coupons, and the city expects to replace them with a new issue at lower rates. Detroit water bonds currently are quoted to yield 3.5 to 3.75 per cent.

Issues called include $1,187,245 in 4½ per cent series D refunding bonds, called Aug. 1; $754,000 at 5½ per cent, to be redeemed Oct. 1; $26,000 of 5 per cent, to be redeemed Oct. 16, and $705,000 of 5 per cent, to be redeemed Nov. 1.

This action follows closely upon the refunding operation last year, which provided substantial reduction in debt service requirements for the next 10 years, and contributed to a sharp rise in the market. Of the bonds included in that operation, approximately 98½ per cent have been deposited under the plan.

A $1,000,000 refunding loan, proceeds from which will be used in part to extinguish five bond issues floated when the state was still a territory, yesterday brought premium bids from five banking groups for a new state of Arizona issue. Four New York underwriting houses and a Denver, Colo., group entered bids of more than par for bonds carrying a 3½ per cent coupon rate.

The Arizona territorial loans, which ranked almost as historical rarities and were reminiscent of the earlier days of the west, were outstanding, at the end of 1934, in a total face amount of $428,275. Three original loans of the then territory of Arizona, and later made part of the debt of the state of Arizona, were retired some time ago. The highest bid was tendered by Brown Harriman & Co., Inc., at 104.81 for 3½ per cent bonds.

With a bid of 100.73 for 2 per cent certificates, the First National bank, Halsey, Stuart & Co., Inc., and Darby Co., won the award of a new issue of $1,000,000 state of Virginia refunding certificates. They will be used to retire a like amount of highway certificates due on July 1.

The state of Texas announced that it would open bids on June 14 on a new issue of $2,000,000 relief bonds. They will be dated April 1 and will mature on April 1, 1936 to 1943.

Bidders are invited to suggest their own coupon rates on an offering by the city of Birmingham, Ala., of $396,000 public improvement and refunding bonds which will be sold on June 18. The bonds to be dated July 1, and will mature from 1936 to 1955.

The protective committee for the holders of Consolidated Gas Utilities company 6½ per cent convertible debenture bonds has announced that more than 66 per cent of the outstanding debentures have assented to the amended plan of reorganization, and that far in excess of two-thirds of the first mortgage bonds also have been deposited.

MONEY AND EXCHANGE

Money rates are quoted by Chicago banks as follows: Customers' commercial loans, 4@5% nominal; collateral loans, 4@5% nominal; brokers' loans, 1½@2½%; bankers' acceptances, 30-90 days, ⅛@⁵⁄₁₆% nominal; 120 days, ¼@⁵⁄₁₆%; 150-180 days, ½@⅝%.

NEW YORK MONEY MARKET.

NEW YORK, May 31.—(AP)—Call money steady, ¼% all day; time loans, steady; 60-90 days, ¼ offered; 4-6 months, ⅜ offered; prime commercial paper, ¾%; bankers' acceptances unchanged; rediscount rate, New York Reserve bank, 1½%. Bar silver firm, 1⅜c higher at 74½c per ounce.

FOREIGN MONEY MARKET.

LONDON, May 31.—(AP)—The Bank of England today bought £24,500 in bar gold. Money ½%. Discount rates, short bills, ⁹⁄₁₆; three month bills, ⁹⁄₁₆@⅝%. Bar gold remained unchanged at 142s. [U. S. equivalent, 34.97]. Bar silver firmer, ½ higher at 33⅛d. [U. S. equivalent, 74.46c].

PARIS, May 31.—(AP)—3% rentes, 78f 25c; 4½% rentes, 84.45. Exchange on London, 75.29. The dollar was quoted at 15.19.

FOREIGN EXCHANGE.

[Quotations are in American cents.]

	May 31.	May 29.	Wk. ago.	Yr. ago.
London	493.25	492.75	497.00	506.50
Paris	6.59¼	6.60	6.58¾	6.58¾
Italy	8.22	8.22	8.22½	8.52½
Belgium	17.13	17.10	17.00	23.36
Switzerld.	32.29	32.35	32.31	32.47
Holland	67.40	67.55	67.57	67.68
Denmark	22.02	22.02	22.20	22.63
Sweden	25.43	25.42	25.63	26.13
Norway	24.78	24.76	24.98	25.46
Spain	13.66	13.66	13.64	13.66
Germany	40.45	40.33	40.23	39.03
Austria	*18.80	*18.80	18.80	18.95
Poland	18.85	18.85	18.85	18.91
Greece	.93½	.93½	.93½	.95
Rumania	1.02	1.02	1.02	1.01
Jugo-Slav.	2.28	2.28	2.28	2.28
Czechoslo	4.18	4.16	4.18	4.16
Finland	2.20	2.18½	2.18	2.27
Canada	100.00	99.90¾	100.15¾	100.31¼
Argentine	26.45	26.25	26.20	23.50
Brazil	8.56¼	*8.57¼	8.57	8.62
Hongkong	60.50	59.50	60.50	36.50
Shanghai	42.25	41.87½	41.75	33.00
Japan	29.15	29.12	29.15	30.12½
India	37.45	37.40	37.55	38.35
Chile	5.00	5.00	5.00	9.90
Singapore	57.85	57.85	57.75	59.60
Hungary	*29.60	*29.60	29.70	29.80
Mexico	27.90	27.90	27.90	28.00

*Nominal.

U. S. TREASURY

[Chicago Tribune Press Service.]

WASHINGTON, D. C., May 31.—The following is a statement of the condition of the United States treasury on May 28:

Income to date this year		$3,322,500,000
Income to date last year		2,709,600,000
Increase		$ 612,900,000
National defense costs to date:		
Army	$196,600,000	
Navy	292,700,000	$ 489,300,000
Veterans' costs to date		508,700,000
Emergency relief and public works costs to date		1,339,200,000
Federal Emergency relief administration		1,108,200,000
Emergency conservation work		380,900,000
RFC costs to date		342,300,000
Deficit this year		3,121,600,000
Deficit last year		3,631,600,000
Decrease		$ 510,000,000
Balance general fund today		$1,609,100,000
Balance previous day		1,616,900,000
Decrease		$ 7,800,000

GASOLINE AND OILS.

GASOLINE—Tax included, service stations: Red Crown, 17.2c per gal; ethyl, 19.2c; Stanolind, 16.2c. FUEL OIL—Stanolex, No. 1, tank wagon, 1 to 99 gals, 8.8c per gal; 100 to 149 gals, 7.8c; 150 gals and over, 7.3c; No. 2, 1 to 99 gals, 8.8c; 100 to 149 gals, 7.8c; 150 gals and over, 7.3c; No. 3, 1 to 149 gals, 7.5c; 150 gals and over, 6.5c. KEROSENE—Tank wagon, 9.8c per gal. LINSEED OIL—Raw, 83½c per gal; boiled, 86½c. TURPENTINE—60c per gal. DENATURED ALCOHOL—38c per gal. WHITE LEAD—100 lbs, $11.00.

CHICAGO CURB STOCKS.

	Sales.	High.	Low.	Close.	Prev. close.
A. B. C. Brew	600	.20	.20	.20	.20
Diver Tt Sh D	70	4.62	4.62	4.62	4.48
Gipps Brew. A	100	1¼	1¼	1¼	1¼
Heidelbg Brew.	100	.70	.70	.70	.75
Pad Cooperage	50	.64	.64	.64	.59
G Heil Brew.	100	6¾	6¾	6¾	6¾
Willy O, c.o.d.	100	.07	.07	.07	.06

Total sales, 1,080 shares.

METALS.

NEW YORK, May 31.—(AP)—COPPER—Quiet; electrolytic, spot and future, blue eagle, 9.00c per lb; export, 8.15@8.35c. TIN—Steady; spot and nearby, 51.65c per lb; future, 50.50c. IRON—Quiet, unchanged. LEAD—Irregular; spot New York, 4.25@4.40c per lb; East St. Louis, 4.10@4.20c. ZINC—Dull; East St. Louis spot and future, 4.30c per lb. ALUMINUM—19.00@22.00c per lb. ANTIMONY—Spot, 12.75c per lb. STEEL—Prices were unchanged.

NEW YORK BOND TRANSACTIONS

Friday, May 31, 1935.

Total sales, par value	$ 8,641,000	Total sales 1935 to date	$1,424,119,000
Year ago	10,533,000	Total sales 1934 to date	1,864,138,000

UNITED STATES GOVERNMENT BONDS.

Sales in thous.	Issue—	High.	Low.	Close.	Net chge.	Closing Bid.	Closing Asked.	Yield.	Close yr.ago.
8	Liberty 3½s, '32-'47	100.2	100.2	100.2	— .1	100.2	100.6	....	103.27
2	Liberty 3½s, 1932-'47, reg.	100.2	100.2	100.2	+ .1	....	....	....	....
6	1st 4¼s, 1932-'47	100.3	100.3	100.3	— .1	100.3	100.5	....	103.26
10	Liberty 1st 4¼s, 1932-'47, reg.	100.3	100.3	100.3	— .1	....	....	....	....
7	Liberty 4th 4¼s, 1933-'38	102.3	102.3	102.3	— .1	102.3	102.4	....	103.30
3	U S Treasury 4¼s, 1947-'52	116.11	116.6	116.6	— .4	116.8	116.10	2.69	112.40
114	U S Treasury 3¼s, 1943-'45	105.25	105.21	105.21	— .6	105.22	105.25	2.48	....
26	U S Treasury 4s, 1944-'54	111.12	111.9	111.12	— .4	111.11	111.12	2.64	108.10
7	U S Treasury 3¾s, 1946-'56	109.23	109.22	109.22	— .5	109.17	109.23	2.70	106.14
64	U S Treas 3⅜s, '40-'43, June	107.23	107.23	107.23	— .2	107.19	107.25	1.75	104.11
17	U S Treasury 3⅜s, 1943-'47	106.27	106.25	106.25	— .3	106.22	106.25	2.44	104.00
36	U S Treas 3⅜s, '41-'43, Mch.	107.22	107.20	107.20	— .4	107.20	107.23	1.96	104.10
55	U S Treasury 3⅜s, 1941	107.26	107.21	107.21	— .5	107.21	107.23	1.92	....
224	U S Treasury 3¼s, [illegible]-'46	105.21	105.17	105.20	— .4	105.18	105.20	2.54	....
103	U S Treasury 3⅛s, [illegible]-'49	104.9	104.8	104.8	— .6	104.8	104.11	2.67	101.31
1	U S Treas 3⅛s reg, 1946-'49	104.4	104.4	104.4	— .22	....	....	....	....
31	U S Treasury 3⅛s, 1949-'52	104.10	104.9	104.10	— .2	104.6	104.10	2.76	....
178	U S Treasury 3s, 1946-'48	103.6	103.2	103.5	— .6	103.4	103.5	2.67	....
234	U S Treasury 3s, 1951-'55	103.12	103.3	103.5	— .7	103.1	103.5	2.76	100.29
302	U S Treasury 2⅞s, 1955-'60	101.9	101.4	101.7	— .1	101.4	101.6	2.80	....
3	Fed Farm 2¾s, 1947	100.26	100.26	100.26	— .7	100.26	100.28	2.62	....
30	Fed Farm 3s, 1947	101.29	101.27	101.27	— .3	101.26	101.31	2.69	....
25	Fed Farm Mtg 3s, 1949	101.24	101.20	101.20	— .4	101.20	101.24	2.79	....
25	Fed Farm Mtg 3¼s, 1964	103.18	103.18	103.18	— .7	103.17	103.22	2.79	....
5	Home Own Loan 4s, 1951	100.8	100.7	100.7	— .1	100.7	100.9	....	....
406	Home Own Loan 3s A, 1952	101.25	101.19	101.19	— .5	101.18	101.20	2.79	....
45	Home Own Loan 2¾s, '39-'49	100.10	100.8	100.8	— .3	100.8	100.10	2.69	....

UNITED STATES TREASURY CERTIFICATES.

[Quoted by C. F. Childs & Co.]

Issue—	*Bid.	*Asked.	Yield.
416 Notes, series A 3s, June 15, 1935	100.23	100.25	—22-32
353 Notes, series D 1⅝s, Aug. 1, 1935	100.24	100.26	—35-64
418 Notes, series D 2⅛s, Dec. 15, 1935	101.26	101.28	—35-64
558 Notes, series C 2⅞s, April 15, 1936	102.21	102.23	— 7-32
686 Notes, series E 1⅛s, June 15, 1936	101.2	101.4	.04
364 Notes, series A 3¼s, Aug. 1, 1936	103.21	103.23	.05
514 Notes, series D 1½s, Sept. 15, 1936	101.23	101.25	.11
357 Notes, series B 2⅝s, Dec. 15, 1936	103.30	104	.14
428 Notes, series C 3s, Feb. 15, 1937	104.18	104.20	.27
502 Notes, series B 3s, April 15, 1937	104.30	105	.31
817 Notes, series A 3¼s, Sept. 15, 1937	105.30	106	.60
276 Notes, series A 2⅝s, Feb. 1, 1938	104.30	105	.73
455 Notes, series C 3s, March 15, 1938	105.31	106.1	.80
618 Notes, series B 2⅞s, June 15, 1938	105.25	105.27	.92
596 Notes, series D 2⅝s, Sept. 15, 1938	104.25	104.27	1.00
1,293 Notes, series A 2⅛s, June 15, 1939	103.7	103.9	1.28
516 Notes, series A 1⅝s, March 15, 1940	101.7	101.9	1.35

United States treasury 183 day discount bills were quoted yesterday at bid prices to yield .25 per cent, no asked price. *Fractional parts of quotations are in 32ds of 1 point.

DOMESTIC.

Sales, thous.	Issue	High.	Low.	Close.	Net chge.
17	McK&R 5½s '50	97⅞	97⅛	97⅛	— ½
3	Mead C 6s '45A	91¾	91	91	— 1
10	Met Ed 5s '53	105½	105¼	105½	+ ¼
6	do 4½s '68	105⅝	105¼	105¼	— ½
5	Mich Cen 3½s'52	103¾	103¾	103¾	....
5	do 4s '40	102	102	102	....
5	Midv Stl 5s '36	102⅝	102⅝	102⅝	....
4	Mil ER&L 5s'61B	97	96¾	96¾	....
4	do 5s '71	95⅜	95⅜	95⅜	— ¼
5	MSP&SSM5½s'78	73	73	73	— ½
2	do con 4s '38	30½	30½	30½	....
15	M-K-Tex 5s '62 A	42½	41	41	— 1¼
3	do adj 5s '67	13⅞	13⅜	13⅜	+ ¼
2	do 1st 4s '90	68	67¼	68	+ 1
2	do 4s '62 B	36	35⅞	36	— ¼

Sales, thous.	Issue	High.	Low.	Close.	Net chge.
1	do 5s '80 D	87	87	87	....
1	T-P-MP T 5½s'64	99	99	99	+ 1
5	Th Av adj 5s'60	21¾	21⅛	21¾	....
4	Trumb Stl 6s'40	102¼	102	102	— ¼
1	UnPac 1st5s2008	114	114	114	+ ½
1	do 4½s '67	104⅞	104⅞	104⅞	....
11	do 1st 4s '47	112	111⅝	112	+ ¼
11	do 4s '68	102	101⅝	102	+ ½
2	do rfg 4s 2008	106⅝	106⅝	106⅝	+ ⅜
1	UnitBisAm 6s'42	103⅝	103⅝	103⅝	....
21	Unit Drug 5s '53	91¾	91	91	— ¼
33	U S Rub 5s'47	93⅝	93	93	....
9	UtahL&Tra 5s'44	86½	86⅜	86½	....
5	Utah P&L 5s '44	87	86¾	86¾	— ¼
14	Util P&L 5½s'47	39⅝	38½	39	+ ½

[illegible]

FOREIGN.

[illegible]

CORN BELT LAND $10 TO $30 AN ACRE OVER 1934

Gain in Buying Activity Is Reported.

Des Moines, Ia., May 31.—(AP)—Corn land, a survey disclosed today, is selling $10 to $30 an acre over last year's average figures. Land brokers, especially in the territory embracing Iowa, eastern Nebraska, and southern Minnesota where dealings have been most numerous, expect the upward price trend to continue. Buyers are paying $100 to $130 an acre for good land, with many purchasers putting down the cash.

Bank officials, insurance company executives, and real estate agents assigned six reasons for renewed activity in the long dormant farm land market and for the price gain:

The higher general price level; a fear of inflation; confidence in business improvement; freer circulation of money; lower interest rates on loans, and the view that land is a good investment.

No Land Boom in Sight.

However, brokers asserted there was not even a mild land boom in sight. Iowa dealers reported good land up $25 to $30 an acre over last year. Insurance company officials said more than two-thirds of Iowa buyers were bona fide farmers. A land bank official said investors comprised his largest group of purchasers.

Nebraska dealers reported prices up $10 to $30 above 1934. Federal Land bank officials at Omaha reported average prices were 15 to 20 per cent higher. Best land was selling 25 per cent higher.

Minnesota Insurance company officials said southern Minnesota land gained $10 to $25 in the last six months. Federal land bank officials there estimated activity had increased about 20 per cent over last year.

Sales Show Gain.

Walter L. Rust, president of the Federal Land bank at St. Louis, said April sales at his bank totaled $120,900 against $81,000 a year ago.

Chicago real estate officials said land activity in Illinois has mounted about 7 per cent over 1934. Prices were currently about the same as last year, they said, but with indications pointing to an advance.

A Wisconsin Insurance company executive said the upward trend in prices had been noted in that state but that land has moved slower than in the grain states.

WANTZ WARNS NEW BILLS WILL DISRUPT TRADE

Warning against further efforts to disrupt industry by legislative experiments was issued yesterday by R. E. Wantz, president of the Illinois Manufacturers' association. He referred to bills pending in congress and the state legislature designed to impose new regulations and burdens on industry.

He called attention to the fact that the 1933 industrial census showed a drop of 60 per cent in the value of manufactured goods from 1929 and a loss of 28.6 per cent from 1931.

"These figures show an ominous loss in the value of manufactured products, not only for the Chicago area, but the entire state," he said, "and indicate the destructive effect on public confidence of legislative experiments and the inevitable consequences on industrial production and employment."

CROMWELL PAPER FIRM ENLARGING ITS PLANT AGAIN

South Side Annex Will Cost $100,000.

BY AL CHASE.

For the second time since the original plant was erected in 1924, the Cromwell Paper company will build an addition to its large establishment at 4821-29 South Whipple street, in the Kenwood manufacturing district. When the new $100,000 annex is completed the entire plant will represent an investment of approximately $350,000, according to A. Epstein, structural engineer, who has drawn the plans.

The new unit will have a frontage of 101 feet on Whipple street, with a depth of 270 feet to the switch track of the Chicago River and Indiana railroad. It will be of one story construction, with part basement and part mezzanine floor, trimmed in terra cotta and with face brick on all elevations. An air conditioning system is being installed in connection with the present offices.

Plant Doubled in 1930.

The Cromwell Paper company's original unit was erected in 1924. It was doubled in size in 1930. The third unit will contain approximately 30,000 square feet of space. Constant growth of business is responsible for the last addition.

Quinlan & Tyson, Inc., report ten sales aggregating $100,000 in their Evanston office during April, which they point out as indicative of the increased activity in the real estate market. Among the sales was the purchase by an undisclosed buyer of the residential riparian property at 721 Sheridan road, Evanston. In Barrington a ten acre wooded estate owned by Mrs. L. P. Mercer of Detroit, on the County line road, was purchased by an undisclosed party.

Survey for "Garden Homes."

Following a talk by Yngne Larrson, councilman at Stockholm, Sweden, before the subsistence homestead committee of the metropolitan housing council of Chicago, at the Tavern club yesterday, it was announced a survey will be undertaken by the local body to determine where "garden homes" are needed. Larrson is in this country studying municipalities as the guest of the Stilwell foundation of New York.

Statistics will be gathered by the housing council's subsistence committee, of which Henry K. Holsman is chairman, from various Chicago industries and settlements regarding the feasibility of establishing subsistence homes of from one-half to three acres. The actual survey will be made by the Illinois State Housing board, of which Alfred K. Stern is chairman. Relief labor will be used.

FARMERS VOTE 6 TO 1 TO KEEP WHEAT CONTROL

Washington, D. C., May 31.—(AP)—A vote of more than six to one for continued wheat control was announced officially today in "practically complete" returns from the referendum the AAA held last Saturday. The count announced by the AAA gave 397,840 votes for continuation of an adjustment program and 61,133 against. Unofficial figures had been made public earlier.

In only one of the 37 states involved—New Jersey—did the voting farmers fail to give majorities in favor. In New Jersey, 58 votes were cast for the program and 72 votes against.

The AAA reported that of the total of 458,973 votes cast, 392,383 were by contract signers and 66,590 by noncontract signers. The contract signers voting were said to constitute 68 per cent of the total of approximately 575,000 contract signers on the records.

Of the contract signers voting, 89 per cent, or 349,495, favored the program, while 42,888 opposed continuation. The tabulations said that 48,345, or 72.5 per cent of the nonsigners voting, favored the program. A total of 18,245 nonsigners opposed continuation.

CHICAGO STOCKS

Friday, May 31, 1935.

Shares sold today	24,000	Total sales 1935 to date	2,951,000
Year ago	23,000	Total sales 1934 to date	6,417,000

Prev. High.	1935 Low.	Div.yld. pct.	Bid.	Asked.	Description. div. rate, $s—	Sales.	High.	Low.	Close.	Net chge.
90	60	3.0	87½	92	Abbot Lab [2.70b]	290	90	89	90	+ 1¼
20	12	...	18¾	19	Allied Prod	150	19	18½	18½	— 1½
16¼	7⅛	...	15	15¾	Am Pub Svc pfd	490	15½	14½	15¼	+ ¾
6⅛	3⅜	...	3¾	4	Armour & Co	150	3⅞	3⅞	3⅞	— ⅛
135	79	3.1	128	130	Assoc Invest [4]	50	128	128	128	— 1
9¼	5	...	8¼	8⅝	Autom Prod	300	8¾	8½	8½	— ¼
4⅞	2½	...	3½	3⅞	Berghoff Brew	300	3⅝	3½	3⅝	+ ⅛
2⅞	1½	...	1⅝	2⅛	Binks Mfg	140	1⅝	1½	1½	— ⅛
39¼	28½	4.4	34⅛	34¼	Borg-Warner [1.50]	1,050	36	34½	34½	— 1½
113	108	6.5	107¼	110	Do pfd [7]	10	108	108	108	— 1
10	5⅝	...	7¼	8	Brown F & W B new	50	7½	7½	7½	— ¼
6½	5	...	5	5½	Bruce E L	50	5	5	5	— ⅝
7⅞	6¼	...	6½	6⅝	Butler Bros	400	6⅝	6½	6½	— ¼
35½	13½	...	34¼	35½	Cen Ill Pub Svc pfd	330	35½	34¾	35½	+ ¾
9⅛	7¼	6.7	8	10	Cen Ill Sec pfd [.60]	50	9	9	9	— ⅛
16¼	3½	...	13½	14¼	Cen Ind Pow pfd	30	14¼	14	14	— 1½
⅝	⅛	...	¼	⅜	Cen & S W Ut	450	⅜	⅜	⅜	....
6⅞	3¼	...	5	5⅝	Do pfd	10	5	5	5	....
28⅝	12⅝	...	26½	27½	Do pl pfd	300	27½	27	27	— ½
5⅝	2⅜	...	3⅛	3⅝	Chi & N W	50	3¼	3¼	3¼	— ⅛
28½	18½	3.6	27½	28	Cherry Burrell [1]	20	28½	28½	28½	— ½
2⅞	1⅝	...	2	2¼	Chi Corp	1,400	2⅛	2	2⅛	....
37	29	2.9	34½	35	Do pfd [1]	400	35	34½	35	....
2¼	¾	...	1⅞	2	Cities Service	1,350	2	1⅞	2	....
77¼	47	5.5	72¾	73½	Commonwealth Edi [4]	1,200	74	72½	73	+ 1½
14⅝	7	...	12¼	12⅜	Crane Co	550	13¼	12⅜	12⅜	— ¾
107	83	...	105½	108	Do pfd [1k]	10	105½	105½	105½	....
1½	1	...	1½	1¾	Decker & Cohn	110	1½	1½	1½	....
19⅝	13½	...	16	16¾	Eddy Paper	10	16½	16½	16½	+ ½
9	5½	...	7	8	Gen Candy A	50	8	8	8	....
7⅞	2⅞	...	3	3⅛	Gen Household	650	3	3	3	....
28¾	15¼	...	24	26	Godchaux Sug A	100	25½	25	25½	....
11½	6½	...	9	10	Do B	100	10	10	10	....
21	17⅞	7.5	20⅝	20¾	Goldblatt [1.50h]	50	20⅝	20⅝	20⅝	— ⅛
22½	17	5.0	20⅝	20⅞	Gt Lakes Dredge [1]	900	21	20⅝	20⅝	— ⅝
7¼	4	...	4	4½	Hall Print	50	4	4	4	....
10⅝	7¾	...	9⅝	10	Hart-Carter pfd	200	9⅝	9½	9½	— ¼
15	6⅝	...	12	12¼	Houd-Her B	400	12½	12⅛	12⅛	— ⅝
7½	5¼	...	6⅛	6¼	Ill Brick	300	6½	6⅛	6⅛	— ⅝
49	30	7.5	39	40	Ind Pneu Tool [3]	50	40	40	40	....
16½	8½	...	14⅝	19½	Interst Pow $7 pfd	50	15	15	15	— 1½
17½	13½	5.9	17	17⅞	Iron Fireman [1]	200	17½	17½	17½	....
29	15½	3.9	26	26¼	Kalamazoo Stove [1]	30	26	26	26	— ¼
40½	33	7.7	38½	39	*Katz Drug [3]	100	39	39	39	+ ¾
6	3½	...	5½	6½	Kellogg Switchboard	100	6	6	6	+ ¼
27¾	6	...	24	24¾	KyUtJr cum pfd [.50k]	110	24	23	24	+ 1
6⅝	3	...	4¼	4¾	Ken-Rad T & L	100	4½	4½	4½	— ¼
29	22	6.0	25	26¼	Keystone Stl [1.50g]	300	26½	25½	25½	— 1½
100	85	7.1	97	100	Do pfd [7]	20	99	99	99	— 1
8½	6⅜	...	6⅜	6½	Lib-McN & L	1,250	6½	6⅜	6⅜	— ⅛
25	17¾	7.9	20	24½	Loudon Pack [1.875b]	20	24⅝	24⅝	24⅝	+ ⅝
39⅞	26	5.6	36½	37	Lynch Corp [2]	200	37	36½	36½	— 1
11⅝	6¾	...	7½	8	Marsh Field	250	7⅞	7⅝	7⅝	— ⅛
18½	13⅛	3.1	16⅛	17	McGraw Elec [.50g]	250	16⅝	16⅝	16⅝	— ⅝
36½	22¼	3.7	33½	34½	McWill Dredg [1.25g]	200	34⅛	33⅞	33⅞	— 1⅜
3	1⅝	...	2⅝	3	Merch & Mfrs A	100	2⅝	2⅝	2⅝	....
9¼	6	7.1	7	7½	Nachman Sprg [.50g]	50	7	7	7	+ ¾
11¼	6	...	8	8⅞	Nat Gypsum	50	8½	8½	8½	— ½
16⅝	13½	8.6	14¼	15¼	Noblitt-Sparks [1.20]	450	15	14⅝	14⅝	— ⅝
3⅝	2½	...	2⅝	3¼	Nor Am Car	450	3⅝	3⅛	3⅛	— ⅝
1⅛	½	...	⅞	1	Nor Am L & P	100	1	1	1	....
2½	1⅛	...	1½	1⅞	No West Ut 7% pfd	10	1⅝	1⅝	1⅝	— ¼
30⅝	16⅜	...	28	30	Public Svc	50	29⅛	29⅛	29⅛	+ 3⅛
31	15⅝	...	28½	29⅞	Do n p	750	30	29⅝	29⅝	+ ⅛
93½	61⅛	6.5	91	....	Do 6 % pfd [6]	70	93½	91	93½	+ 2½
98½	73⅜	7.3	96	....	Do 7% pfd [7]	140	96	95¼	96	+ 1
1	½	...	⅝	⅞	Raytheon vtc pfd	300	⅝	⅝	⅝	....
⅞	¼	...	¼	⅜	So Union Gas	50	⅜	⅜	⅜	....
2½	¾	...	1⅝	2	Std Dredg	150	1⅝	1⅝	1⅝	+ ¼
6¾	3½	...	5½	5¾	Do pfd	150	5⅝	5⅝	5⅝	....
19⅝	14⅝	4.7	15⅝	16	*Swift & Co [.75b]	800	16	15⅝	16	+ ⅛
36	31¼	5.9	34	34½	Swift Int [2]	150	34	33⅝	34	— ¼
1½	⅝	...	⅝	¾	Utah Radio	50	⅝	⅝	⅝	— ⅛
¼	¼	...	¼	⅜	Util P & L N-Vot	50	¼	¼	¼	....
1⅞	⅝	...	1¼	2	Util & Ind pfd	800	1½	1¼	1½	+ ½
35	31	7.1	34¼	35	Vortex Cup "A" [2.50]	100	34⅞	34⅝	34⅝	— ¼
31	27	4.8	26⅝	27	Walgreen [1.30]	50	27	27	27	— 1½
1½	⅝	...	¼	¾	Do war	100	¾	¾	¾	....
79	30	1.6	75	76½	Waukesha Mot [1.20]	290	76	75½	75¾	+ ¼

*Ex dividend. b—Including extras. g—Declared or paid so far this year. h—Cash or stock. k—Accumulated dividend paid this year.

BONDS.

Prev. High.	1935 Low.	Sales.	Issue—	High.	Low.	Close.	Net chge.
32½	26¼	$1,000	La Salle St Bldg 5½s, '58	29¼	29¼	29¼	— ¾

HOGS AT LOWEST MARK IN 10 DAYS; RECEIPTS LARGE

Cattle Rally from Decline; Lambs Cheaper.

Hog prices yesterday declined to the lowest point in ten days under pressure of the largest Friday receipts since Jan. 11. Arrivals at 16,000, a two day supply because of the Thursday holiday, compared with 8,291 on the preceding Friday and with 18,816 a year ago. Notwithstanding the holiday this week receipts are running heavier than last week, the five day total at 55,000 comparing with 48,500 a week ago.

Reports from the wholesale trade for fresh pork were more favorable, with top light loins in the Chicago area up to $26 per hundred pounds, or 50 cents over the previous high since October, 1930. It was a new six year high for May. However, the better position of the pork trade had little effect on hog buying, which dragged most of the day on a steady to 10 cents lower price basis.

Top Price for Hogs $12.25.

Upward to $12.25 was paid sparingly for selected light butchers averaging 210 to 220 pounds, while the top for 277 pound averages reached $12.15, including the processing tax. Most of the 300 to 350 pound butchers went to large local interests at $11.80 to $11.95. Packing sows weighing 300 to 500 pounds bulked at $10.95 to $11.35, with the day's average of all droves at $12, processing tax included.

Farmers are holding back cattle as a protest against the severe slashing of prices during the last three weeks, and the market here is recovering rapidly. Advances of 15 to 25 cents were made yesterday, and many of the fed steers and yearlings now are bringing 75 cents to $1 more than at the recent low time.

Reports were more encouraging from the "strike area" in New York, where consumers have forced a good many small retail butcher shops to close temporarily with threats of a boycott. Some shops are said to have reopened and more are planning to open for the week-end trade.

Best Steers Bring $13.

No strictly choice steers arrived. The best in the receipts averaged 1,380 pounds and sold at $13, while the bulk consisted of the kinds bringing $9.15 to $12. Plainer kinds ranged down to $7.50 and less, several full carloads of low grades averaging 790 to 1,090 pounds selling at $5.60 to $6.75.

Lamb prices were pounded down 25 to 50 cents, top freshly shorn lambs selling at $7.90, with the bulk of these comprising the big end of the receipts at $7.35 to $7.75. Some 114 pound averages sold at $7.50. No wool lambs arrived. A scattering of springers sold at $9.00 to $9.50. Following the custom of the trade the prefix "spring" will be dropped beginning today in speaking of this year's lamb crop, and last year's lambs will be classed as yearlings in the trade.

Raw Wool Consumption Is Larger Than Year Ago

Raw wool consumption for April, on the basis of weekly average, was 5,454,000 pounds in the apparel class, scoured basis, compared with 4,621,000 pounds in March, the department of commerce reports. The July, 1934, to April, 1935, weekly average in the apparel class was 3,868,000 pounds, scoured basis, and the aggregate consumption for that period was 166,339,000 pounds.

LARD PRICES MOVE HIGHER, IGNORING EASINESS IN HOGS

Lard ignored easiness in hogs yesterday and closed slightly higher on the Chicago Board of Trade. Considerable short covering was in evidence, but trade was quiet and utterly devoid of feature. Liverpool spot prices and futures were unchanged. Range in dollars per 100 pounds follows:

	Open.	High.	Low.	Close.	Prev. close.	Year ago.
Lard.						
May	13.35	13.42	13.27	13.27	13.30	....
July	13.27	13.37	13.25	13.22	13.20	6.52
Sept.	13.35	13.47	13.30	13.30	13.30	6.80
Oct	13.25	13.37	13.25	13.30	13.25	6.85
Dec	13.40	13.45	13.22	13.22	....	....
Clear Bellies.						
May	17.37	17.55	17.37	17.55	17.25	....
July	16.90	16.95	16.90	16.95	16.90	8.65
Sept.	16.90	16.90	16.90	16.90	16.75	8.87

CHICAGO LIVE STOCK

The following figures on hog prices include $2.25 per hundredweight collected by the federal government as processing tax. There is no processing tax on cattle or sheep. The price quotations given below are for 100 pounds of live animal:

HOGS.

Receipts, 16,000; shipments, 2,000.

Good to choice, 140@180	$11.60@12.20
Good to choice, 190@210	12.15@12.25
Good to choice, 220@255	12.10@12.25
Good to choice, 260@325	11.85@12.15
Good to choice, 350@400	11.75@11.85
Light packing sows, 270@350	11.25@11.50
Heavy packing sows, 350@550	10.90@11.25

CATTLE.

Receipts, 4,000; shipments, 1,500.

Prime steers, 1,000@1,500	$13.00@14.35
Good to best, 700@1,000	11.25@13.35
Poor to best, 700@1,000	7.50@13.25
Bulk of steers, 700@1,500	9.15@12.00
Cows, choice to prime	8.00@ 9.00
Cows, good to choice	7.00@ 8.00
Cows, fair to good	6.00@ 7.00
Cows, common to fair	5.15@ 6.00
Canners, cutters, com. to good	3.00@ 5.00
Hefers, common to fair	5.75@ 8.25
Hefers, yearlings, fair to best	8.25@11.75
Bulls, bologna, common to best	5.50@ 6.75
Bulls, beef butch., fair to best	6.00@ 9.25
Stockers and feeders	5.50@10.25
Calves, poor to best	5.00@10.00

SHEEP AND LAMBS.

Receipts, 11,000; shipments, 1,500.

Native lambs, fair to best	$8.00@8.75
Native lambs, common to fair	7.25@8.00
Native lambs, culls	6.00@7.00
Fed west. lambs, gd. to choice	8.25@8.75
Fed west. shorn, gd. to choice	7.50@7.90
West. spring lambs, gd. to choice	8.25@8.75
Native spr. lambs, good to choice	9.00@9.50
Native spring lambs, culls, fair	7.00@8.50
Ewes, light, good to choice	4.00@4.25
Ewes, light, fair to good	3.25@4.00
Ewes, inferior to fair	2.00@3.25
Ewes, heavy, fair to best	2.00@3.00
Yearlings, wethers	3.50@6.75
Bucks	2.00@3.00
Feeding and shearing lambs	5.00@7.00

COMPARATIVE PRICES.

HOGS—Bulk of sales yesterday	$11.75@12.15
One month ago	10.90@11.40
One year ago	5.25@ 5.90
Top yesterday, $12.25; average, $12.00.	
CATTLE—Bulk of sales yester.	$9.15@12.00
One month ago	8.50@10.00
One year ago	4.75@ 7.50
Top yesterday, $13.00; average, $10.50.	
LAMBS—Bulk of sales yesterday	$7.35@7.75
One month ago	7.75@8.00
One year ago	8.75@9.75
Top yesterday, $7.90; average, $7.55.	

SILVER FUTURES.

MONTREAL, May 31.—(AP)—Silver futures closed strong, 115 to 165 points higher. Sales 18 contracts. Prices in cents per ounce:

	High.	Low.	Close.
June	74.60	74.55	*74.90
July	75.30	74.90	75.30
September	75.25	75.05	*75.55
December	76.10	76.10	*76.30

*Bid.

FRENCH CRISIS AND NRA ACTION HIT STOCK MART

Most Shares Decline, Utilities Gain.

[Chicago Tribune Press Service.]

New York, May 31.—Apprehension over the currency troubles of France and Holland, some fresh confusion over the situation created by the NRA decision, and Roosevelt's comments on the New Deal kept the stock market in an unsettled state today. Final prices were irregularly lower, with losses in the preferred section running to $4 and $5 in many cases.

Transactions did not top the million share mark by a wide margin, and at the close losses far outnumbered net gains.

Utility and gold mining shares made the best group showings. Buying of the power and light descriptions reflected a growing belief in speculative circles that the New Deal's holding company bill will be thrown overboard or at least so severely emasculated as to make it "harmless" in view of the repeated setbacks suffered by the administration as its pet reforms, one by one, reach the court of last resort.

Utilities Are Strong.

The group as a whole maintained the market leadership it assumed upon announcement of the NRA decision, and a number of the more favored issues, among them Consolidated Gas, Public Service, and Commonwealth and Southern, reached new high prices for the year. Closing figures in most cases represented a shading from the best quotations of the day, but gains of from a fraction to a dollar or more were the rule for the division as a whole.

Silver shares managed to recover their spirits for a while and some of them advanced 1 to 2 dollars before being overtaken by the profit takers. United States Smelting sold off nearly 3 points from its midday peak in the late trading, finishing along with American Smelters with a net loss of nearly a dollar. Cerro de Pasco also finished nearly a dollar lower after being a dollar above its previous closing level.

Gold Issues Advance.

Among the gold miners, gains of from a fraction to more than a dollar were recorded by McIntyre, Alaska Juneau, and Dome.

The rails were generally dull. Union Pacific gave up $2 a share and smaller losses were suffered by Atchison, New York Central and others.

Losses of 2 to 6 dollars were sustained by the preferreds of American Sugar, American Zinc, G. R. Kinney, Liggett & Myers, Pure Oil, Otis Elevator, and Blumenthal, while the senior issues of General Cable, Cuban-American Sugar, and Remington Rand gave up 9 dollars or more each.

Merchandising shares showed little trace of the buoyancy they picked up immediately after the announcement of the NRA decision.

Oil shares gave ground rather easily on lessened activity after early efforts to carry on.

Standard Industrial shares like United States Steel, American Can, and Westinghouse came in for considerable selling in the afternoon. The break in cotton prices accelerated selling, particularly in the farm implement, mail order, and other so-called agricultural shares.

FINLAND SENT WAR BILL; ONLY NATION TO PAY

Washington, D. C., May 31.—[Special.]—The first formal notice of war debts payments due from thirteen countries on June 15 has been sent by the state department to Finland, the only government that has thus far paid its obligation in full on every due date. Finland is to pay $165,453 next month, and is the only country from which any payment is expected.

Not including arrears, the amounts falling due on June 15 from all thirteen countries total $180,509,501.

Notes were prepared today for forwarding to the other twelve countries, of which Great Britain, France, and Italy owe most. Amounts past due and unpaid by Great Britain total about $375,000,000, and by France about $163,000,000. The exact total of all arrears, however, was not available today.

The payments, not including arrears, which are due on June 15 are: Belgium, $7,409,453; Czechoslovakia, $1,612,812; Esthonia, $322,850; Finland, $165,453; France, $64,367,137; Great Britain, $85,670,765; Hungary, $37,410; Italy, $15,141,593; Latvia, $134,883; Lithuania, $164,351; Poland, $4,039,030; Rumania, $1,448,750; Jugo-Slavia, $325,000.

FALL AND WINTER GOODS MARKET TO START JULY 29

Opening of the annual market season for fall and early winter merchandise by Chicago manufacturers and wholesale distributors will take place on Monday, July 29, and events in connection with the opening will extend over a two week period, it was announced yesterday by C. D. Southard, vice president of the Chicago Association of Commerce in charge of domestic trade matters.

More than 1,200 Chicago business men catering to the retail merchants of the nation will participate in the events, which are expected to draw 31,000 merchants and buyers to Chicago. During the period the twenty-eighth semi-annual convention of the interstate merchants council, retail affiliate of the association of commerce, will be held and a series of style shows will take place.

Industrial Production of the United States as Reported by the Federal Reserve Board

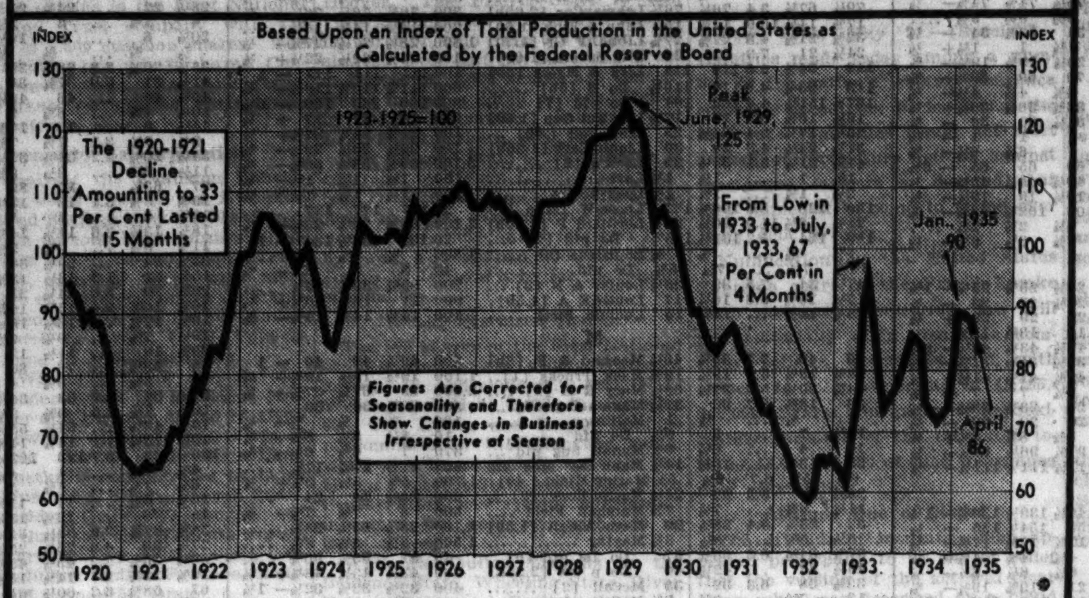

New Political Uncertainty Hits Markets

BY HOWARD WOOD.

With uncertainty over the future of the NRA out of the way and the markets just becoming firm again after the temporary unsettlement attending the Supreme court decision, a new political uncertainty was tossed into the market yesterday by the President's press interview hinting that the New Dealers may try to sterilize the Supreme court and change the American form of government in order to further their economic experiments.

Another depressing feature of the President's remarks was his prediction that if federal regimentation of crop control should have to be junked wheat would drop to 36 cents and cotton to 5 cents. In markets as sensitive as those for cotton and wheat, which may be temporarily influenced even by predictions of minor prophets, a bearish statement by the President of the United States is bound to send traders scurrying to cover temporarily.

The New Dealers, despite the blow to their experiments by the unanimous decision of the Supreme court, continue to insist that their particular brand of economic chiropractics is the only possible salvation of the country's welfare.

The sudden disclosure of their apparent intention to adhere to these schemes in the face of their present unconstitutionality has given business men, traders, and investors a shock.

Dire Threats of Another Chief Executive Are Failure.

Meanwhile in another troubled nation the dire threats of another chief executive failed of their purpose. Pierre-Etienne Flandin, until yesterday premier of France, late Thursday night in a speech before the chamber of deputies presented an ultimatum. Either he must be given dictatorial powers over French economics and finance, he said, or the franc was doomed. The deputies, having their own opinions, voted Flandin out of his job, and if a premier of France is to get extraordinary powers to meet the national emergency it will be the new premier, Fernand Bouisson.

Flandin passed the buck for France's financial woes to the speculators. Gold was being drained from the country in large quantities, he said, because of a deliberate attack by speculators, both foreign and French.

On this side of the Atlantic, removed from the emotional frenzy and political bombast prevailing in financially distressed France, it is obvious that the French people are panic stricken because they see their government budget deficit growing [this year it is to be about a billion dollars] and they recall bitterly that the last time their budget got far into the red the currency was debased 80 per cent.

A similar situation occurred in this country in 1933 when depositors, realizing that banks were frozen, rushed to get their money and turn it into gold.

Those cautious people who have sought to protect their assets against depreciation were called "hoarders" by politicians in this country. French politicians call them "speculators."

Sloane's Statement Gets Favorable Reception.

The statement yesterday by President Alfred P. Sloan Jr., president of General Motors corporation, that regimentation and burocracy "can produce only one result—lowered efficiency, increased costs, and reduced standard of living" stirred favorable comment in business circles.

The automobile industry has been the outstanding illustration of the success of the traditional American competitive system during the last year. Profits have increased, employment has expanded, and wages have been kept at high levels, while at the same time sales have been doubled by giving the purchaser better value for his money.

It is noteworthy that the biggest support for governmental regimentation of business has come from the textile industry, those units of the steel industry which have been operating in the red, and the railroads. The New England textile leaders who shed a tear over the demise of the NRA, for years have been trying to compete for business with run down plants and obsolete machinery. In the steel industry, too, obsolete equipment in many cases is largely responsible for high operating costs, and the Association of American Railroads asks for higher freight rates and regulation of their competitors in the same breath.

Industries opposed to regimentation view this support as the plaint of the inefficient. "Arbitrary and uneconomic increases of the factors that make up prices," says Sloan, "penalize productivity and retard recovery."

NRA DECISION RAISES DOUBT ON LEGALITY OF SECURITY BOARD

Washington, D. C., May 31.—(AP)—The cloud of doubtful constitutionality that the Supreme court's NRA decision cast over other New Deal operations spread today to the securities and exchange commission, but officials of that agency intimated they were determined to go ahead until formally restrained.

President Roosevelt himself let it be known today that the administration believed the NRA decision raised the definite question of the SEC's legality. The securities and exchange commissioners declined to discuss the situation in any way.

It was indicated, however, that the SEC proposed to proceed on the theory that its acts have not been challenged successfully as yet, and so far as is known no challenges are in immediate prospect.

The commission administers two acts, the securities act of 1933 and the securities exchange act. A large part of the proposed holding company bill would come to them if passed by congress, but that measure is under hot fire on Capitol hill.

The powers on which the two acts are based are largely those of the interstate commerce clause of the constitution, which, in the President's opinion, was greatly narrowed by the Supreme court's interpretation. The argument used for this is that transactions in securities are for the purpose of supplying funds to corporations in all parts of the country and so, generally, directly affect interstate commerce, and at one time or another cross state lines.

JUNE DIVIDEND PAYMENTS WILL BE $275,000,000

New York, May 31.—[Special.]—Dividends on upward of 375 different stocks will be payable tomorrow and those payments, together with important distributions to be made later in the month, will bring the total for June up to approximately $275,000,000, it is estimated.

June also is an important month in corporation financing and government treasury operations. It is estimated that the turnover in government operations will amount to $1,500,000,000, while corporate redemptions will come to more than $187,691,000. Interest payments are estimated at about $400,000,000. All in all the turnover in the money market next month will come to approximately two and one-half billion dollars.

Among the more important companies which will disburse cash dividends tomorrow are American Smelting and Refining, American Tobacco, Associated Dry Goods, the Borden company, Brown Shoe, Colgate-Palmolive-Peet, Columbian Carbon, Consolidated Cigar, Firestone Tire, Freeport Texas, General Cigar, Imperial Oil, Ltd., International Petroleum, Liggett & Myers, Phillips Petroleum, Sterling Products, Sun Oil, Union Tank Car, Vick Chemical, and Woolworth.

STEEL COMPANY REFUSAL TO PAY IN GOLD UPHELD

New York, May 31.—(AP)—The refusal of the Bethlehem Steel corporation to pay interest on its 5 per cent bonds in foreign gold currencies was upheld today by the appellate division of the Supreme court.

By a vote of three to one the justices reversed the decision of the lower court and ruled that the City Bank Farmers Trust company, plaintif, could collect interest only in current legal tender.

A clause in the bonds says the coupons may be cashed in American gold or in Dutch or British funds. In the case of bona fide foreign holders the contract as to payment in sterling or guilders has been fulfilled by the company. The bank sought payment in guilders at Amsterdam and was refused.

In deciding against the bank the court referred to the abrogation of the gold contract by congress and the Supreme court rulings against those who sought to compel the government and private corporations to meet interest and principal payments in gold.

Hudson Sales Highest for May Week Since 1930

Sales of Hudson and Terraplane cars during the week ended May 25 were the highest for any week in May since 1930, the Hudson Motor Car company announced yesterday. The total for the week was 11 per cent above the preceding week.

Gold Fleeing Europe Lifts U. S. Holdings

[Statistics on page 27, column 4.]

The frantic flight of capital from the gold bloc countries of Europe last week brought another sharp expansion in the already swollen gold reserves of the United States, according to the weekly report of the federal reserve system, issued last night. Monetary gold holdings of the United States were boosted 73 million dollars, the biggest gain reported in several weeks.

The gold stock is now at the unprecedented figure of 8 billion 835 millions. The gain during the last few days was made largely at the expense of France, whose gold has been moving out at a steadily increasing rate.

Member Bank Reserve Rise.

Coincident with the increase in gold holdings the reserves of the member banks of the federal reserve system continued to mount last week. An increase of 6 millions for the week brought the total to 4,827 millions, of which more than two and a quarter billions represented reserves in excess of the legal requirements.

The increases in gold stocks and member bank reserves were in the principal changes shown in the reserve system statement. An expansion of 30 millions in money in circulation and an aggregate gain of 8 millions in the total reserve credit outstanding were reported, reflecting the extra demand for the holiday and for month-end uses.

Credit Trends Divergent.

The condition statements of the New York and Chicago member banks also issued yesterday disclosed conflicting credit trends in the two cities. In New York the total bank credit outstanding was 34 millions above the preceding week, while the Chicago banks reduced their loans and investments by 32 millions.

The greater part of the expansion in credit in New York was the result of boosting of commercial loans, which were up 29 millions. In Chicago commercial loans were cut 6 millions, while investments in securities, other than government bonds, were down an equal amount. Holdings of government securities were reduced 36 millions. The balances of the banks at the Chicago reserve bank were up 10 millions.

Brokers' loans in New York increased 21 millions.

COTTON GINNERS TO MAKE TEST OF BANKHEAD ACT

Dallas, Tex., May 31.—(AP)—D. C. Wallace, Grayson county cotton ginner, who reports he paid out $770 of his own money to collect $62.90 in processing taxes for the government in 1934, is going to court for a test of the Bankhead act. He is backed by the Texas Cotton Ginners' association in questioning constitutionality of provisions which, he said, made ginners unpaid enforcement agents.

Ralph W. Malone, Dallas attorney, went to Sherman, Tex., today to file an injunction suit in federal court designed to prevent federal officials from instituting criminal or civil proceedings against Wallace for ignoring provisions of the act.

The petition set forth that in 1934 he ginned 938 bales of cotton, only two bales of which were not exempt from taxation, and, at a total cost of $770, collected the $62.90 which the law required him to forward to the collector of internal revenue. It also alleges that the Bankhead act violated the tenth amendment to the constitution by seeking to regulate production and ginning of cotton under the guise of a tax measure, and is, in fact, not a tax but a penalty.

PEOPLES GAS BONDS LISTED ON MARKET HERE

Application of the Peoples Gas Light and Coke company to list its $15,000,000 first and refunding mortgage 4 per cent gold bonds, series B, due July 1, 1981, was approved yesterday by the governing committee of the Chicago Stock exchange. The issue, though not a new one, previously had not been listed on the Chicago board.

The governing committee also granted the Commonwealth Edison company's application to list 13,642 additional shares of its capital stock.

Edison stock continued to regain its losses of the last few weeks by gaining another point and a half yesterday to close at 73. Trading totaled only 24,000 shares on the Chicago exchange.

INDUSTRY HAILS END OF NRA AS RECOVERY STEP

Leaders Urge Wages and Hours Be Kept.

Alfred P. Sloan Jr., president of the General Motors corporation, yesterday characterized the United States Supreme court decision killing NRA as a vital step toward recovery and urged the highest wage scale as the best wage scale.

Joining Sloan in his views, and also warning against wage cutting were the Illinois Chamber of Commerce mercantile division and W. K. Kellogg, president of the Kellogg company, Battle Creek, Mich. Rumblings of wage cutting remained few and scattered.

"Today, I believe, the foundation is set for a great forward movement of business and industry, not only in this country, but throughout the world," said Sloan. "We no longer need to promote recovery—but we do need to stop obstructing it.

Urges Ending Obstructions.

"The Supreme court decisions make a most important contribution toward eliminating some of these obstructions. Unfortunately, there are others. So far as American industry is concerned it is again a free agent, and can be counted upon to reassume the responsibility that it has so effectively discharged in the past in providing for our people the highest standard of living in the world.

"As to the wage scale, I am convinced there will be no material readjustments downward. Certainly, General Motors is not contemplating any such thing. The highest wage scale is the best wage scale, providing it is not out of balance with other factors in the national economy.

"So far as the broader implications of the decision are concerned, I am satisfied they eventually will be recognized as vital steps forward in promoting a sane industrial recovery.

Warns Against Burocracy.

"Sooner or later, we are bound to recognize that regimentation and burocracy have no part in our national economy. They can produce only one result—lowered efficiency, increased costs, and reduced standard of living.

"We have also to recognize the fallacy of the 'theory of scarcity' upon which many of our recovery programs are based. Recovery can be promoted only by increasing productivity. Arbitrary and uneconomic increases of the factors that make up prices penalize productivity and retard recovery. Employment is reduced, as well."

"We have found this policy of shorter hours and higher wages beneficial to our employés and to the company," said Kellogg in noting that his company adopted a six hour, four shift working day at increased hourly wages two and a half years before NRA. "It has enabled us to employ nearly 25 per cent more workers. We expect to continue this policy."

Urges Maintaining Wages.

J. C. Spiess, chairman of the Illinois chamber's retail division, issued a statement appealing to all retail merchants and employers to do all within their powers to retain present wages and code provisons—not only to prevent discontent and bitterness and to promote recovery, but to show that the retail industry is capable of self-government. The matter of wages was declared all-important.

"To reduce wages is to lower purchasing power and thus defeat some of the major premises on which recovery is based," said Spiess. "Retail merchants should remember that they would suffer many ill effects if all industry should slash wages."

The Wholesale Jewelers' association in Chicago, whose members employ approximately 1,500 persons, will be notified at once that wage and hour provisions and working conditions now prevailing will not be changed, Charles G. Brown, acting as spokesman, announced. In Rockford the furniture makers yesterday pledged to continue observation of hour and wage provisions of the furniture code.

A. & P. to Retain Wage Level.

Employés of the Great Atlantic and Pacific Tea company, huge grocery store chain, were informed last night that there will be no change in hours or wages as a result of the NRA decision. The company also announced that there will be no change in its sales policy "which has never favored cutthroat competition."

The Cotton Cloth Glove Manufacturers association, comprising sixty companies employing 7,600 persons, at a meeting at the Morrison hotel yesterday voted unanimously to operate under provisions of its code. The organization, which changed its name at the meeting to the Work Glove institute, informed President Roosevelt it is opposed to reduction of wages.

The shoe industry, employing about 200,000 workers, will endeavor to continue the wage, hour and child labor provisions of the boot and shoe industry code, Fred A. Miller, president of the National Boot and Shoe Manufacturers association, announced in Columbus, O.

Manufacturers were urged yesterday by the American Woolen company, largest organization in the woolen industry, to maintain wage rates and warned that adverse action might react seriously against the entire industry.

Commodity
Orders in all principal markets
James E. Bennett & Co.
GRAIN COTTON STOCKS — EGGS BUTTER SUGAR
MEMBERS
ALL PRINCIPAL COMMODITY EXCHANGES
Chicago Board of Trade—New York Stock Exchange
332 So. La Salle St. Tel. Wabash 2740

Cotton, Sugar Prices Crash on Roosevelt's Statement

Cotton prices crashed more than $3 a bale in the leading futures markets yesterday and future sugar contracts fell the limit of 25 points on the New York coffee and sugar exchange. The slump in both commodities followed President Roosevelt's statement casting doubt on the legality of the AAA in view of the Supreme court's decision on the NRA and his prediction that cotton would sink to 5 cents a pound if the AAA is declared invalid.

Cotton losses in Chicago ranged from 45 to 60 points or $2.25 to $3 a bale. New York turned in declines of $2.90 to $3.35 a bale, while New Orleans dropped $2.20 to $3.15 a bale.

Third Day of Decline.

Early dealing carried the market slightly higher, and not until the late afternoon session did selling of any consequence make its appearance. With the shift in trend prices fell rapidly and every future in all markets closed at or near its lowest price of the session.

The further decline in sugar futures brought prices 40 to 46 points below their year's highs in three market days. The turnover today was 88,950 tons, the largest volume since July, 1933, when another boom in commodity prices resulting from New Deal efforts collapsed. The weakness in sugar futures stood out, owing to the peculiarly advantageous position enjoyed by this commodity under the Jones-Costigan act, which called for processing taxes and fixing of market quotas by the AAA.

Beginning 1935 at 2.02 cents a pound, the December contract rose to a high of 2.71 cents on Monday. Today it had descended to a big of 2.30 cents a pound, having lost nearly 58 per cent of its year's gain.

Widest Break in 11 Years.

The break was the widest in eleven years. Not since Feb. 14, 1923, when prices rose 100 points in one day, has the daily trading limit been reached. The one day limit of trading was reduced from 100 to 25 points on July 24, 1933.

Losses were calculated at $448 to $515 per contract, or a shrinkage running into the millions thus far this week.

Advance in Lead Halted; Price Reduced $2 Per Ton

New York, May 31.—(AP)—The price of lead, which has recently been establishing new highs for more than a year, received a setback today when the American Smelting and Refining company announced a reduction in the metal of $2 a ton at New York.

FORESEE SMASH OF 'GOLD BLOC' AS MONEYS FALL

Francs and Guilders Lead in Decline.

New York, May 31.—[Special.]—Dissolution of the European "gold bloc" and revaluation of all gold currencies were regarded as imminent by foreign exchange experts today as the result of the action of the exchange market.

A further fall in the French franc was accompanied by announcement that an additional $29,000,000 of gold had been engaged in Paris for shipment here, making a total of 249 million dollars taken from the Bank of France for shipment to the United States since May 8.

The French franc fell to 6.59¼ cents, off ¾ point net. At the same time the Dutch guilder sagged to 67.40

[Continued on page 28, column 5.]

CAN UTILITY STOCKS COME BACK?

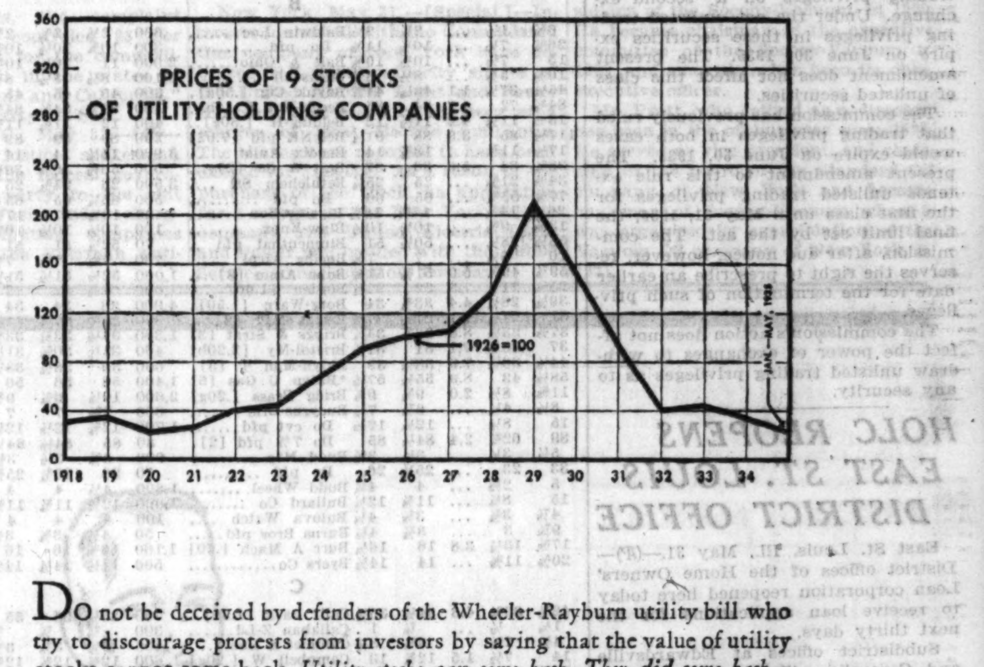

Do not be deceived by defenders of the Wheeler-Rayburn utility bill who try to discourage protests from investors by saying that the value of utility stocks cannot come back. *Utility stocks can come back. They did come back—vigorously—a dozen years ago.* The average prices of 9 gas and electric holding company stocks were approximately at the same level in the years from 1918 to 1921 as they have been in recent months. Yet by 1926—before the boom period—these stocks had climbed to a point four times as high as they were previously.

They have failed to enjoy any of the recovery made by stocks of other industries during the last two years because of the attacks from which utilities have suffered.

Utilities are taxed excessively. Their rates are being forced down. The Government is building huge competitive power projects, and is encouraging municipalities to build their own electric plants.

INVESTORS FACE COMPLETE RUIN

The damage to utility investments which has resulted would be completed by the passage of the Wheeler-Rayburn utility bill. This bill proposes to *abolish* utility holding companies, and to place about 91% of local electric companies under stifling political control. Millions of owners of utility securities would lose any chance of enjoying a rise in the prices of their securities. More than 300,000 investors in the Associated System alone would be affected.

Utility securities have a chance of recovering much of their former value if the Wheeler-Rayburn bill or similar legislation is killed. In 1934 electric customers numbered 24,566,000, a new high figure, and the use per domestic customer exceeded any level of the past. Electrical World estimates that if encouraged, instead of crippled, the public utilities can create new business of $16,500,000,000 in a two-year program. The gas industry, whose 2,000 companies serve 8,000 communities, also has remarkable opportunities for growth, especially in the use of gas for house heating and industrial purposes. *Investors can share in the development of these strong industries if they are not hopelessly crippled by the Wheeler-Rayburn bill.*

INSIST THE BILL BE KILLED

Investors who want to protect their stocks and bonds, customers who want to protect their service, and taxpayers who want less government in business and lower taxes, should write immediately to their Senators and Representatives and insist that the Wheeler-Rayburn utility bill be killed.

A Coal Miner Writes To His Senator

DEAR SIR:

For your information I have been working in the coal mines for a period of 51 years, and as you no doubt are aware, wages have been plenty low during the greater part of that time.

Passing through many difficulties financially, I still managed to save a few dollars which I invested in public utility holding company securities. Now I feel that if this legislation passes, I and many others are going to suffer a loss which *I* am unable to take.

Therefore, I appeal to you as our Senator to exercise your rights to protest this bill and so protect many small investors like myself who struggled to provide for old age protection.

I remain,

Yours very truly,

Minersville, Pa.

(This letter was written by one of the 300,000 investors in the Associated System.)

ASSOCIATED GAS & ELECTRIC SYSTEM

N. Y. EXCHANGE APPROVES 968 FIRM LISTINGS

Unlisted Securities' Time Extended to 1936.

New York, May 31.—[Special.]—The New York Stock exchange today dispatched to the securities and exchange commission by airplane messenger its approval of permanent registration of 968 listed companies. Certification to the commission by June 1 will insure continuation of trading in the securities on and after July 1. Previously the exchange had certified fourteen other companies.

Included in today's certifications were 116 companies which are out of existence whose securities were included in the application of active companies.

The securities commission announced that it has advanced from June 30, 1935, to the statutory limit, May 31, 1936, the date on which trading in unlisted securities on exchanges must terminate.

Application of Rule.

This amendment to the rules applies only to unlisted trading privileges on an exchange in securities which were admitted to such privileges on the exchange prior to March 1, 1934, and which have been continued on that basis at the request of that exchange and with the consent of the commission.

The ruling does not apply to unlisted trading privileges granted to securities by one exchange after March 1, 1934, which are listed and registered on another exchange. Trading in such securities on an unlisted basis must terminate on June 30, 1935, in accordance with the terms of the securities exchange act.

Under the Securities Exchange act the commission may permit unlisted trading privileges under two different sets of circumstances. The first applies to those securities to which unlisted trading privileges had been granted on an exchange prior to March 1, 1934. Under the act the commission may permit unlisted trading privileges in such securities to continue on the same exchange until May 31, 1936.

Group Not Affected.

The second applies to those securities which, on March 1, 1934, were listed on one exchange, and which were subsequently granted unlisted trading privileges on a second exchange. Under the act, unlisted trading privileges in these securities expire on June 30, 1935. The present amendment does not affect this class of unlisted securities.

The commission has previously ruled that trading privileges in both cases would expire on June 30, 1935. The present amendment to this rule extends unlisted trading privileges for the first class until May 31, 1936, the final limit set by the act. The commission, after due notice, however, reserves the right to prescribe an earlier date for the termination of such privileges.

The commission's action does not affect the power of exchanges to withdraw unlisted trading privileges as to any security.

HOLC REOPENS EAST ST. LOUIS DISTRICT OFFICE

East St. Louis, Ill., May 31.—(AP)—District offices of the Home Owners' Loan corporation reopened here today to receive loan applications for the next thirty days.

Subdistrict offices at Edwardsville and Centralia will not be reopened, officials said. Loan seekers from those cities must file applications at the reestablished office in the East St. Louis federal building.

The three offices were closed last Nov. 15, when HOLC funds were exhausted. The new thirty day loan period is the result of further funds gathered by congress.

CORPORATION EARNINGS

The following net incomes were reported yesterday:

	1935.	1934.
TWELVE MONTHS ENDED APRIL 30.		
Eng Pub Svc	$2,424,336	$2,450,467
Br Corp of Can	167,564	*412,346
NINE MONTHS ENDED MARCH 31.		
A. P. W. Paper	*$ 104,251	$ 79,572
SIX MONTHS ENDED APRIL 30.		
Lee Rubber	$ 112,970	$ 128,510
FOUR MONTHS ENDED APRIL 30.		
Bell Tele of Penn	†$4,666,841	$4,864,646
QUARTER ENDED MARCH 31.		
A & W Paper	*$ 28,340	$ *4,949
N Y Shipbuilding	*$ 160,543	10,050
QUARTER ENDED APRIL 30.		
Br Corp of Can	*$ 39,786	$ *203,109
Bell Tele of Penn	†1,199,318	1,310,822
Engineers Pub Svc	794,750	758,869

*Net loss. †Net operating income.

WHAT STOCKS DID

TRIBUNE AVERAGES.

	High.	Low.	Close.	Net chge.
25 railroads	24.32	23.82	23.84	— .23
25 industrials	156.5	153.67	154.09	—1.45
50 stocks	90.44	88.74	88.96	— .84

	High.	Low.	Close.
50 stocks one year ago	82.02	80.38	80.53
50 stocks two years ago	85.94	82.30	85.58

DOW-JONES AVERAGES.

	High.	Low.	Close.	Net chge.
Industrials	112.62	110.40	110.64	—1.21
Rails	31.26	30.66	30.68	— .28
Utilities	21.04	20.10	20.24	— .02

ASSOCIATED PRESS AVERAGES.

	30 ind.	15 rails.	15 util.	60 stocks.
Net change	—.7	—.4	....	—.4
Friday	56.2	21.5	29.7	40.9
Wednesday	56.9	21.9	29.7	41.3
Month ago	56.0	21.2	27.1	40.1
Year ago	49.4	31.2	31.0	40.2
1935 high	59.6	27.6	29.7	42.6
1935 low	49.5	18.5	21.6	34.8
1934 high	61.4	43.0	40.6	51.4
1934 low	45.3	22.8	24.2	34.9
1932 low	17.5	8.7	23.9	16.9
1929 high	146.9	153.9	184.3	157.7
1927 low	51.6	95.3	61.8	61.8

ISSUES TRADED.

	Fri.	Wed.
Advances	132	167
Declines	417	472
Unchanged	157	147
Total issues	706	786
New 1935 highs	19	21
New 1935 lows	11	8

COMMODITY PRICES

NEW YORK, May 31.—The Associated Press wholesale price index of 20 basic commodities declined to 70.57. The previous day it was 71.15; a week ago, 72.79; a month ago, 72.48, and a year ago, 62.26.

RANGE OF RECENT YEARS.

	1935.	1934.	1933.
High	75.84	72.55	63.10
Low	69.70	56.61	38.37

[The 1926 average equals 100.]

NEW YORK STOCK TRANSACTIONS

Friday, May 31, 1935.
Shares sold today ... 1,125,070
Year ago ... 626,789

Friday, May 31, 1935.
Total sales 1935 to date ... 108,488,383
Total sales 1934 to date ... 199,089,136

[The figures in brackets after name of stock are the present dividend rate.]

A

[illegible]

Prev. 1935 High.	Low.	Div. yld. pct.	Bid.	Asked.	Description, div. rate, $s—	Sales.	High.	Low.	Close.	Net chge.
11⅝	8½	2.0	9⅝	9¾	Bridg Brass [.20g]	2,600	10⅛	9¾	9¾	— ¼
8⅛	4¾	...	6⅞	7¼	Bucyrus-Erie	600	7⅝	7	7	....
15	8⅛	...	12⅛	12½	Do cvt pfd	1,700	12⅝	12⅛	12⅛	— ⅝
89	62¾	2.4	84½	85	Do 7% pfd [2]	30	85	84½	84½	....
5¼	3¼	...	3½	3⅝	Budd Mfg	900	3⅝	3½	3½	....
33	23	...	25¼	26	Do pfd	70	26	25¾	25¾	....
5	2½	...	4	4¼	Budd Wheel	1,800	4⅛	4	4	— ⅛
15	8¼	...	11⅝	12¼	Bullard Co	1,000	12¼	11⅝	11¾	— ⅝
4⅞	3⅜	...	3⅞	4¼	Bulova Watch	100	4	4	4	+ ⅛
9⅞	3	...	3¾	4¼	Burns Bros pfd	50	4¼	3¾	3¾	....
17⅜	13¼	3.8	16	16¼	Burr A Mach [.60]	1,100	16⅜	16	16	— ½
20⅝	11⅝	...	14	14½	Byers Co	500	14½	14¼	14¼	— ⅝
					C					
42½	33⅝	4.3	34¼	35⅛	Calif Pack [1.50]	700	35¼	35	35	— ⅛
1⅛	½	...	⅞	1	Callahan Z-Ld	300	⅞	⅞	⅞	....
4⅛	2½	...	3⅝	3⅞	Calumet & Hec	400	3⅞	3⅝	3⅝	— ¼
14	7½	1.5	12¾	13	Campbell W [.20g]	600	12⅞	12¾	12¾	— ⅛
16⅝	8⅝	4.0	10	10¼	Can D G Ale [.40]	500	10¼	10	10	— ¼
13⅝	9⅝	...	10⅜	10⅝	Canad Pac	1,700	10⅞	10½	10½	....
36	30¼	6.7	30	30¼	Cann Mills [2]	300	31	30½	30½	— 1
40	32½	7.9	38	40	Cap Adm pfd A [3]	20	38	38	38	— 1⅝
63	45⅝	...	50¼	50½	Case J I	8,100	53	50¼	50⅝	— 2⅞
99¾	83½	4.6	88½	90	Do pfd [4]	100	90	88¼	90	+ ½
49⅞	36½	2.8	43½	43⅞	Caterpil Tr [1.25b]	2,900	44½	43½	43½	— 1¼
35⅝	19½	...	20¾	21¼	Celanese	2,600	22¼	21	21	— ⅞
4¾	1¾	...	3⅜	3⅝	Celotex ctf	500	3½	3½	3½	— ⅝
29⅜	11¼	...	23⅝	25	Do pfd	90	25	25	25	— 1
29	22¼	5.8	26	26½	Cent Aguir [1.50]	400	26¼	26	26	— ⅝
63¾	38⅝	3.7	52½	53	Cerro de Pas [2]	4,500	54¾	52⅝	52⅝	— ¾
6⅝	3⅝	...	4	4⅝	Certain-teed	200	4½	4½	4½	....
33¼	23	...	27⅛	28⅝	Do 7% pfd	30	27¼	27	27¼	— ¾
45⅝	37⅛	6.6	42¾	43⅛	Ches & Ohio [2.80]	1,200	43½	43	43	— ⅛
44⅞	36	7.0	42	42⅝	Ches Corp [3]	200	43¼	43	43	+ ⅝
5⅝	2⅝	...	3⅛	3¼	Chi & N W	300	3¼	3¼	3¼	— ⅛
10⅝	4⅛	...	6	6½	Do pfd	100	6¼	6¼	6¼	— ¼
2¼	⅝	...	¾	⅞	Chi Gt West	100	¾	¾	¾	....
4½	1⅝	...	2½	2⅝	Do pfd	600	2½	2½	2½	+ ¼
21¼	19¼	...	19¼	19⅝	Chi Mail O [1.75b]	200	19½	19¼	19¼	— ⅝
3	¼	...	⅞	1	Chi M St P & P	300	1	1	1	+ ⅛
4¾	⅜	...	1⅝	1¾	Do pfd	400	1⅝	1⅝	1⅝	....
8	4⅝	...	6⅝	6½	Chi Pneu T	1,000	6⅞	6½	6½	— ⅛
34¼	20	...	28	29	Do pfd	700	30	28½	29	+ ½
29¾	25½	7.7	26	26⅝	Chick Cot Oil [2]	100	26	26	26	....
21	9	...	16	19	Chile Copper	50	15¾	15¾	15¾	— ¼
49⅝	31	2.8	42½	42⅝	Chrysler [1.25b]	26,600	44¼	42¼	42¾	— 1¼
100	87	6.7	97⅛	100	City I&F pfd [6.50]	80	98	97¼	97¼	+ ¼
83	80	4.4	78	82	†Clev & Pitt [3.50]	20	80	80	80	— 1⅝
57⅞	53⅝	5.5	54⅞	55¼	Coca-Cola A [3]	200	55¼	55¼	55¼	— ¼
18¼	15⅝	3.3	15¼	15⅝	Colgate-Palm [.50]	1,100	15⅞	15½	15½	— ½
15⅝	9	...	13⅝	14	Coll & Aik	2,400	14⅜	13⅝	13⅝	— ⅛
15½	7	...	10½	11	Col & Sou 1st pfd	10	10½	10½	10½	....
13	6⅝	...	6¼	12	Do 2d pfd	30	10	10	10	....
5½	½	...	1½	1⅝	Col Fuel & Ir	600	1½	1½	1½	....
28½	5	...	9⅝	10⅞	Do pfd	40	10¼	9¾	9¾	— 1⅛
7⅝	3⅜	...	7⅛	7¼	Colum G & El	24,500	7⅝	7	7¼	....
68	35½	9.0	65	67½	Do pfd A [6]	800	68	67	67	+ 2
63	31	8.3	60	60½	Do 5% pfd [5]	20	60	60	60	+ 1
63⅝	34½	1.8	55¼	56½	Colum Pic vtc [1a]	500	56⅜	55½	55½	— 1
90⅝	67	4.8	81⅝	83½	Colum Carb [4]	900	85	83½	83½	— 2¾
48½	39½	4.4	44⅝	45	Coml Credit [2]	1,500	45⅞	44⅝	44⅝	— 1⅜
32½	29	5.8	30¼	30⅝	Coml Cr pfd [1.75]	10	30¼	30¼	30¼	— ⅝
33	29½	6.7	30¼	30⅝	Do pfd B [2]	90	30¼	30¼	30¼	....
66⅝	56¼	4.0	62¼	63½	Coml Inv T [2.50b]	600	64	63	63	— ½
115¼	111	5.4	112⅝	112⅝	Do pfd [6h]	200	112¾	112½	112½	— ¼

[illegible]

Prev. 1935 High.	Low.	Div. yld. pct.	Bid.	Asked.	Description, div. rate, $s—	Sales.	High.	Low.	Close.	Net chge.
54½	40	...	42½	45	Do pfd	300	44	43	43	— ½
26⅞	15⅝	...	16⅞	17¼	Goodyear T & R	2,700	17⅝	17	17	— ⅜
5½	2½	...	3	3¼	Goth Silk H	400	3¼	3	3	— ⅜
3¼	1½	...	1½	1⅝	Graham-Paige	900	1⅝	1½	1½	....
8¾	5¼	...	7½	7⅞	Granby Con M	200	7⅞	7⅝	7⅝	— ⅛
5	2¼	...	2⅝	3	Grand Union	100	2⅞	2⅞	2⅞	+ ⅛
29⅝	14⅝	10.0	15⅝	16	Do pfd [1.50]	100	15½	15½	15½	....
35½	26	3.9	31¼	32¼	Grant W T [1.25b]	1,400	32¼	31⅝	32	— ¼
12⅞	9¼	4.6	11⅛	11½	GtNIrOre ctf [.50g]	500	11½	11⅛	11⅛	— ⅜
17⅜	9⅝	...	15¼	15⅝	Gt No Ry pfd	6,400	16	15¼	15¼	— ⅜
32⅜	26⅝	8.0	29⅝	30	Gt W Sug [2.40]	1,700	30¼	30	30	— ⅝
140	119	5.2	135	136	Do pfd [7]	10	135	135	135	— 1
2⅜	1	...	1½	1⅝	Guantan Sug	100	1⅝	1½	1½	— ⅜
					H					
28	21¼	5.6	27	27¼	Hack Wat [1.50]	100	27¼	27¼	27¼	....
33¾	30	5.3	32½	35	Do pfd A [1.75]	40	33	33	33	....
6¼	3⅛	...	3⅝	3⅞	Hahn Dept Strs	1,200	3⅞	3⅝	3⅝	....
9½	6½	...	7	8¼	Hamil Watch	100	8	8	8	+ ¼
20⅝	16	2.6	18½	19	Harb-Walker [.50g]	700	19	19	19	— ¼
9⅜	5½	...	8⅝	9⅝	Hat Corp A	400	8⅝	8⅝	8⅝	....
3⅞	1⅝	...	1⅝	2	Hayes Body	100	1⅞	1⅞	1⅞	....
103¾	85	5.1	99	102	Hazel-Atlas Gl [5]	200	99½	99½	99½	....
80	71	3.9	75	77	Hercules Pow [3]	400	77	77	77	— 1
9¼	5⅝	...	7⅝	8	Holland F	700	7⅝	7⅝	7⅝	....
40¼	30⅞	7.1	34½	35¼	Houd-Her A [2.50]	300	35	35	35	— 1
14⅞	6¼	...	12⅛	12½	Do B	4,200	12⅝	12⅛	12⅝	— ⅛
17⅜	9⅛	...	13¼	14	Houston Oil	200	14	13½	14	+ ½
3⅜	1½	...	2¼	2⅝	Do new	200	2½	2½	2½	— ⅛
56	43	6.3	47⅞	48½	Howe Sound [3]	3,100	49⅝	48	48	— ⅞
5½	2⅜	...	2⅝	3	Hudson & Man	100	3	3	3	+ ¼
12⅝	6¼	...	7	7½	Hudson Mot	1,500	7⅝	7	7	— ⅛
3⅞	⅝	...	1⅛	1¼	Hupp Mot	600	1¼	1⅛	1⅛	....
					I					
17¼	9½	...	11	11¼	Illinois Cent	900	11⅜	11	11	....
33	23⅛	6.2	25¼	25½	Indust Ray [1.68]	1,100	26¼	25⅛	25⅛	— ⅞
88	60½	2.4	81½	85	Inger Rand [2]	100	85⅝	85⅝	85⅝	+ 1⅛
64½	46¼	3.4	58½	59	Inland Steel [2]	1,000	59¼	58⅝	59¼	— 1½
4⅛	2½	...	3¼	3⅜	Inspirat Cop	100	3¼	3¼	3¼	....
16⅛	8⅝	...	13¾	13½	Interb Rap T	700	13⅝	13½	13½	— ¼
5	2⅜	...	3	3⅜	Int Agricul	1,000	3⅜	3¼	3¼	— ⅛
42⅜	31	...	26¼	30	Do pr pfd	100	28	28	28	— 4
6⅝	3⅝	4.0	5	5¼	Int Carriers [.20]	200	5	5	5	....
33	22⅞	0.9	28¼	28⅜	Int Cem [.25g]	700	29⅜	28⅜	28½	— ⅝
44½	34⅛	1.6	38	38⅜	Int Harvest [.60]	8,600	40¼	38⅜	38⅛	— 1⅝
2⅞	1¼	...	2⅛	2¼	Int Hydro-El A	1,000	2⅜	2⅛	2¼	+ ⅛
29⅜	22¼	1.1	27⅛	27⅜	Int N Can [.30g]	7,000	28⅜	27⅝	27⅝	+ ⅛
3	1⅛	...	1⅝	2	Int Pap & P A	100	1⅞	1⅞	1⅞	+ ⅝
1⅛	⅝	...	⅝	¾	Do C	100	¾	¾	¾	+ ⅛
12	4½	...	7⅝	8	Do pfd	400	8⅝	8⅛	8⅛	— ⅝
24½	21½	1.1	22	22⅞	Int P Ink [.50g]	400	22½	22	22½	— ⅝
47	42¼	4.4	45½	46	Int Shoe [2]	100	45⅝	45⅝	45⅝	+ ⅛
75¼	60½	6.4	61	63	Int Silver pf [4]	10	63	63	63	+ 1
9⅞	5⅝	...	8⅛	8½	Int Tel & Tel	8,400	8⅞	8⅛	8¼	+ ⅛
12⅝	8⅞	...	9⅜	9⅝	Interst Dept Strs	500	10	9⅝	9⅝	+ ⅛
					J					
57⅞	38⅛	0.5	45	45½	Johns-Manv [.25g]	2,800	46⅞	45	45	— 1¼
73	50	...	59	60	Jones & L Stl pf	40	60	59	59	— 1
					K					
12¼	7½	4.0	10	10¼	Kaufm Dep [.40g]	200	10⅛	10	10	— 1
20⅝	15¾	1.4	17⅝	18½	Kayser J [.25g]	800	18½	17⅝	17⅝	— 1
2⅝	⅝	...	1	1⅛	Kelly-Spring	500	1	1	1	— ⅛

[illegible]

Prev. 1935 High.	Low.	Div. yld. pct.	Bid.	Asked.	Description, div. rate, $s—	Sales.	High.	Low.	Close.	Net chge.
14¼	9¾	1.4	11¼	11⅜	Ohio Oil [.15g]	3,700	12	11⅛	11¼	....
4⅝	1	...	1	1⅛	Oliver Farm	4,100	1⅛	1	1⅛	....
26⅝	13¾	...	13⅞	14¼	Do pr pfd	1,200	16¾	13¾	13⅞	— 3½
7⅝	4¾	...	5½	6⅛	Oppenheim Coll	100	6½	6½	6½	+ ¾
20⅝	11⅝	3.6	17	17½	Otis Elev [.60]	1,500	17⅝	17¼	17¼	— ¼
122	106	5.1	112¼	125	Do pfd [6]	20	118	117	117	— 5
7¼	4¼	...	5	5¼	Otis Stl	1,400	5⅛	5	5	— ⅛
95⅝	80	4.2	94½	95	Owens-Ill Gl [4]	400	95½	95	95	+ 1½
					P					
22	13⅛	7.1	21⅝	21½	Pac G&El [1.50]	9,500	22	20½	21½	+ 1⅛
32½	19	7.5	30¾	31⅝	Pac Ltg [2.40]	1,700	32½	30⅝	32	+ 1½
97	70	6.3	94	96	Pac T & T [6]	30	96	96	96	— ½
9½	7	...	7¾	8¼	Pac West Oil	300	8⅛	7⅞	8⅛	— ⅛
5⅛	3½	...	3¾	3⅞	Packard Mot	4,800	3⅞	3¾	3¾	— ⅛
11⅝	10⅛	...	11¼	12	Pan-Am Pet	400	11¼	11¼	11¼	....
4⅛	2¼	...	2⅞	3	Param Publix ctf	11,300	3⅜	3	3	— ⅜
6	2¼	...	4	4⅛	Park Utah	4,400	4¼	4⅛	4⅛	....
1½	½	...	⅝	¾	Pathe Exch	100	¾	¾	¾	+ ⅛
17¼	8¼	...	8½	8¾	Do A	100	9	9	9	+ ¼
15	8¼	...	13¼	13⅜	Patino Min	3,800	14	13¼	13⅜	+ ⅝
1⅝	1	...	1⅛	1¼	Peerless Corp	600	1⅛	1⅛	1⅛	....
76½	64½	2.7	73⅝	75½	Penick & Ford [3]	700	74¼	73⅝	74	....
74	57¼	3.0	66¼	67	Penney J C [2]	2,000	69	67	67	— 1½
4½	2¼	...	3	3⅜	Penn C & C	300	3¼	3¼	3¼	— ¼
5½	3	...	3⅝	3¾	Penn-Dix Cem	400	3¾	3¾	3¾	— ¼
25⅝	17¼	2.4	21	21¼	Penn R R [.50g]	3,600	21⅝	21	21	— ⅝
33½	17⅜	...	30	31⅛	Peoples G L & C	3,100	32¼	30½	31⅛	+ ⅛
11⅝	7⅝	...	9⅞	10	Petro Corp	1,400	10⅛	9⅞	10	....
20⅝	12⅝	1.5	17	17¼	PhelpsDodge [.25g]	5,500	17⅜	17	17⅛	+ ⅛
36	23	8.6	34	35	PhilaCo 6% pf [3]	200	35½	35	35½	— ¼
60	38⅛	10.0	55⅞	61	Do pfd [6]	200	60	60	60	....
4⅞	1⅝	...	2	2⅛	Phila R C & I	1,700	2	2	2	— ⅛
46⅝	35¼	2.4	42¼	42½	Philip Morris [1]	1,500	42½	42¼	42¼	+ ¼
23	13⅜	5.0	19⅜	19⅞	Phillips Pet [1]	7,300	20½	19⅜	19¾	— ¼
⅝	¼	...	⅜	½	Pierce Oil	100	⅜	⅜	⅜	....
1⅛	⅜	...	¾	1	Pierce Pet	200	1	⅞	⅞	....
42	29	...	24	31⅞	Pitt Coal pfd	200	29½	29	29	— 2
9	5½	...	6	6⅛	Pitt Scr & B	600	6	5⅞	6	....
2½	1¼	...	1¼	1⅞	Pitt United	100	1⅝	1⅝	1⅝	— ⅛
11⅝	6½	...	8⅝	8⅞	Plymouth Oil	1,600	8¾	8⅝	8¾	— ⅛
1⅛	⅛	...	¾	1¼	Porto R-Am T B	100	1	1	1	— ⅜
16⅝	6	...	7	7¼	Postal T&C pfd	200	7⅝	7	7	....
3⅛	⅝	...	1⅜	1¾	Pressed Stl Car	4,800	1⅞	1⅜	1⅜	....
17	6½	...	9⅝	11	Do pfd	1,000	11	9⅞	9⅞	+ ¼
50	42⅜	3.1	48¼	49	Proc & Gam [1.50]	900	49¼	48¼	48¼	— ⅝
34⅞	20⅝	7.3	33¼	33½	Pub Sv NJ [2.40]	10,500	34⅞	33¼	33½	+ ⅜
105	73	6.0	99	120⅛	Do 6% pfd [6]	100	99¾	99¾	99¾	+ ¾
91½	62⅜	5.7	85⅞	88	†Do $5 pfd [5]	100	87⅞	87⅞	87⅞	+ 1⅛
52⅝	34	7.9	38⅜	38¾	Pullman [3]	4,000	39¼	38⅜	38⅜	— ⅞
9¼	5⅞	...	7½	7⅝	Pure Oil	2,700	7¾	7½	7½	....
71¼	49⅝	...	62	67	Do pfd	190	63¾	62	62	— 5⅛
13¾	8⅜	9.1	11	11⅜	Purity Bak [1]	1,200	11⅝	11⅛	11⅛	— ⅛
					R					
[illegible]	4	...	5⅛	5¼	Radio	5,700	5¼	5⅛	5⅛	....
51⅞	35¼	...	44½	44⅝	Do pfd B	8,500	46⅝	44½	44½	— 1⅞
62½	50	6.5	53½	54	Do pfd [3.50]	200	54½	54	54	+ ½
2⅝	1¼	...	1¾	1⅞	Radio-Keith-O	1,400	2	1¾	1¾	— ⅛
43⅛	29⅞	6.5	31	32	Reading Co [2]	600	32	31	31	....
37⅝	33	5.7	34	37	Do 2d pfd [2]	200	35¼	35	35	— 2¾
6½	3⅛	...	4⅝	5⅜	Real Silk	100	5	5	5	+ ⅜
11¼	7⅛	...	7	7⅛	Rem-Rand	5,800	8⅛	7⅛	7¼	— ¾
93	71¾	...	73	78	Do 1st pfd	500	81	76	76	— 9⅛

[illegible]

Prev. 1935 High.	Low.	Div. yld. pct.	Bid.	Asked.	Description, div. rate, $s—	Sales.	High.	Low.	Close.	Net chge.
40⅝	27½	...	31½	31⅝	U S Steel	10,800	32⅝	31½	31½	— ¾
94	73⅝	2.4	85	85½	Do pfd [2]	500	86	85½	85½	— ½
140⅝	119⅛	5.4	131	139⅞	U S Tobac [7.25b]	100	133	133	133	+ 2
7½	3½	...	4⅛	4¼	Unit Strs A	700	4⅜	4¼	4¼	— ⅛
65½	46	...	60	63	Do pfd	100	61	61	61	....
63½	51	3.5	57	59	Univ Leaf Tob [2]	300	58	57½	57⅛	— ⅛
40⅝	31	...	32	34½	Univ Pict 1st pfd	10	34	34	34	— 1
2⅛	1¼	...	1⅜	1½	Univ Pipe & R	300	1⅜	1⅜	1⅜	....
19⅝	12	...	13	14½	Do pfd	20	13¼	13¼	13¼	— ½
2⅛	1	...	1½	1⅝	Util P & Lt A	3,100	1⅞	1⅝	1⅝	....
					V					
1⅛	½	...	⅝	⅞	Vadsco	700	⅞	⅞	⅞	....
20⅝	11¼	...	17½	17⅞	Van Raalte	500	17⅞	17⅝	17⅝	— ¼
21⅝	11¼	...	12⅝	12½	Vanadium	300	12½	12½	12½	— ⅛
37⅞	34	6.5	34⅝	36⅝	Vick Chem [2.20b]	400	34¼	34⅝	34½	....
4⅝	2½	...	2¾	3	Va Caro Chem	1,400	3⅛	3	3	....
27¼	18	...	17	18	Do 6% pfd	600	19⅛	18⅛	18⅛	— ⅞
100	72½	6.1	99	99½	Va El&P $6 pf [6]	10	99	99	99	— ½
					W					
3½	1¾	...	2⅛	2⅜	Wabash pfd A	100	2¼	2¼	2¼	— ⅛
7½	4⅛	...	5¼	5½	Waldorf Sys	100	5¼	5¼	5¼	....
31	26½	5.0	26½	27½	Walgreen [1.30]	1,400	27¼	26½	26½	— ½
3⅞	1¾	...	2	2⅛	Walworth	400	2⅛	2	2	— ⅛
1⅞	1¼	...	1½	1⅝	Ward Bak A	200	1⅝	1⅝	1⅝	+ ⅛
40⅝	28½	5.4	36	38	Do pfd [2]	400	37	36¼	36¼	— ¼
4⅝	2¼	...	3⅜	3½	Warner Pict	1,300	3⅝	3⅜	3½	....
26½	14½	...	22	23	Do pfd	20	22½	22	22	+ ¼
6⅛	2½	...	5	5¼	Warren Bros	2,000	5⅜	5	5	+ ½
16¼	7⅞	...	11⅛	14	Do cv pfd	300	13⅝	13⅛	13⅝	+ ⅝
28	21	4.8	20½	23	Warren F & P [1g]	500	22½	21	21	— 1⅛
39	30½	5.1	30½	31½	Wess O&S [1.625b]	800	32	31	31	— 1
78	72	5.2	76½	77	Do pfd [4]	200	77⅝	77⅝	77⅝	....
62	34	11.7	59	60¾	W Penn El A [7]	90	60¾	60	60	— 1
70	39⅞	10.5	65	68½	Do 7% pfd [7]	130	67½	67	67½	+ 1½
62½	36	10.0	58½	60¼	Do 6% pfd [6]	190	60¼	59¾	60¼	....
117⅝	104½	6.0	116⅛	116⅞	W Pen P 7% pf [7]	30	116⅛	116⅛	116⅛	— ⅝
9⅞	5½	...	7¼	7½	West Mary	500	7⅝	7½	7½	....
7⅞	2⅝	...	3	3½	West Pac pfd	300	3⅜	3¼	3⅜	....
34⅝	20⅝	...	29	29⅝	West Un Tel	7,000	30⅝	29	29	— ½
27	18	2.4	20½	21	Westingh Air [.50]	900	21¼	21	21	— ½
50¼	32⅝	...	44⅛	44¾	West El & M	19,700	46⅜	44½	44⅝	— 1½
20¼	14¼	...	16½	18⅝	Wheeling Stl	100	18	18	18	— 1
18⅝	6⅞	...	10¼	10⅝	White Mot	2,000	10⅞	10½	10⅛	....
2⅝	1	...	2	2⅛	Wilcox O & G	300	2	2	2	....
7	3⅞	2.5	5	5⅛	Wilson [.125g]	4,600	5⅜	5	5	— ⅛
75	58	9.0	66	66½	Do $6 pfd [6]	300	67⅛	67	67	....
61⅝	51	4.1	58	58⅛	Woolworth [2.40]	1,200	59⅛	58⅛	58⅛	— 1⅜
21⅛	11⅞	...	15	16	Worth P & M	100	15	15	15	— ¾
44⅞	25½	...	36	38	Do pfd A	130	37	36	36	— ¾
53⅞	35½	...	35	42	Wright Aero	30	43	41¼	41¼	— 3⅜
82¾	73¾	4.4	80	80⅝	Wrigley Jr [3.50b]	300	81⅛	80	80	— 1
					Y					
4¼	2⅜	...	2⅝	2⅞	Yellow Trk & C	200	2⅞	2⅜	2⅜	— ⅛
26⅞	18	6.0	24⅝	25	YoungS&W [1.50b]	300	24⅞	24⅝	24⅝	+ ¼
21⅛	13	...	14⅝	15	Youngst Sh & T	600	15½	14⅞	14⅞	— ⅛
					Z					
4⅝	3	...	3	3¼	Zonite Prod	300	3⅜	3¼	3¼	....

*Ex dividend. †First sale since ex dividend date or dates. xr—Ex rights. a—Plus extras. b—Including extras. e—Paid last year. f—Payable in stock. g—Declared or paid so far this year. h—Cash or stock. k—Accumulated dividend paid this year.

Sales to 11 a. m., 280,000 shares; to 12 noon, 470,000; to 1 p. m., 560,000; to 2 p. m., 710,000 shares. Total sales, 1,125,070 shares.

GRAIN IN OTHER MARKETS

	Open.	High.	Low.	Close May31, 1935.	Close May29, 1935.	Close June1, 1934.
May Wheat.						
K. C.	.88¼	.88⅜	.87½	.87⅝	.87⅝	.....
Mpls.	.99	1.01	.99	1.00⅝	.99⅜	.....
*Dul.	.....	.....	.....	1.03	.99	.....
Wpg.	.83	.83	.81⅝	.81⅝	.81⅝	....
July Wheat.						
K. C.	.84⅝	.85⅝	.83½	.83⅞	.84⅛	.94⅝
Mpls.	.95⅝	.97⅜	.95½	.96⅞	.95⅝	1.04⅝
*Dul.	.87⅝	.88½	.86⅝	.86⅝	.87¼	1.01
Wpg.	.84	.84	.82¾	.82⅞	.83⅜	.81⅜
Lvpl.	.77⅝	.78⅝	.77⅝	.78⅝	.76⅜	.75¼
September Wheat.						
K. C.	.83⅜	.84¾	.82½	.82⅝	.83¼	.95⅝
Mpls.	.88	.88⅞	.87⅛	.87¼	.87⅞	1.03
*Dul.	.83	.83¾	.82	.82	.83	1.01⅛
October Wheat.						
Lvpl.	.78½	.79⅛	.78½	.79⅛	.77½	.79⅝
December Wheat.						
Mpls.	.87⅜	.88½	.86⅝	.86⅞	.87⅝	.....
Lvpl.	.79⅝	.79⅝	.79⅛	.79⅝	.78	.82⅜
May Corn.						
K. C.	.84¾	.86	.83⅝	.84½	.83⅝	.....
July Corn.						
K. C.	.79½	.80⅞	.79⅛	.79⅛	.78⅞	.55⅝
September Corn.						
K. C.	.73	.73¼	.72	.72	.71⅝	.57⅛
May Oats.						
Mpls.	.....	.....	.....	.35¼	.34⅞	.....
Wpg.	.42⅝	.42⅝	.41⅛	.41⅛	.42⅛	.....
July Oats.						
Mpls.	.33⅝	.34⅝	.33⅝	.33⅞	.33⅝	.44¾
Wpg.	.40⅞	.41⅛	.39⅞	.40¼	.40⅝	.39⅜
September Oats.						
Mpls.	.31½	.31½	.30⅞	.30⅞	.30⅜	.44⅝
October Oats.						
Wpg.	.36	.36⅛	.34¾	.35¼	.35½	.40
May Rye.						
Mpls	.....	.....	.....	.46⅝	.46⅛	.....
Dul.	.....	.....	.....	.46½	.48⅜	.....
Wpg.	.41½	.41⅜	.39¾	.40⅝	.41⅛	.....
July Rye.						
Mpls.	.47½	.48⅞	.47½	.47⅜	.47¼	.66
Dul.	.....	.....	.....	.46½	.48½	.65¼
Wpg.	.43	.43	.41½	.42	.42⅝	.54½
October Rye.						
Wpg.	.45⅝	.45⅝	.43½	.44	.44¾	.57
May Barley.						
Mpls.	.....	.....	.....	.47	.48⅝	.....
Wpg.	.43	.43	.40½	.41⅛	.42⅛	.....
May Flaxseed.						
Mpls.	.....	.....	.....	1.66	1.64½	.....
Dul.	.....	.....	.....	1.66½	1.68½	.....
Wpg.	1.25¼	1.25¼	1.22	1.22	1.24¾	.....

*Durum. †Exchange, $4.95.

OPEN GRAIN TRADES

Open interest in grain futures on the Chicago Board of Trade follows, last three ciphers omitted:

	May.	July.	Sept.	Total.
WHEAT.				
Wednesday	380	38,192	28,224	72,523
Tuesday	504	39,040	37,737	72,665
Week ago	1,351	39,870	27,569	71,728
CORN.				
Wednesday	2,551	19,163	13,136	37,252
Tuesday	3,692	18,906	13,336	38,078
Week ago	7,093	17,930	13,311	39,567
OATS.				
Wednesday	350	6,348	6,284	13,848
Tuesday	435	6,222	6,239	13,714
Week ago	2,899	6,151	6,341	15,574
RYE.				
Wednesday	95	7,565	5,807	13,720
Tuesday	116	7,591	5,720	13,641
Week ago	167	7,616	5,430	13,259
BARLEY.				
Wednesday	76	31	......	107
Tuesday	76	31	......	107
Week ago	76	31	.....	107

Chicago Grain Futures Purchase.
[Last three ciphers omitted.]

WHEAT.			
September	8,801	4,844	......
December	2,224	901	......
	Wednesday.	Wk. ago.	*Yr. ago.
May	409	223	......
July	15,050	8,014	......
Total	26,484	13,982	
Corn	10,409	5,986	......
Oats	3,161	952	......
Rye	1,090	484	......
Barley	......	5	......
Total all grains	14,144	21,409	

*Holiday.

CHICAGO GRAIN PRICES

	Open.	High.	Low.	Close.	Prev. close.	Last year.
WHEAT.						
May	83⅝	84½	82⅝	82⅝	83⅝	....
July	85	86	83¾	84	84⅝	1.02
Sept.	85⅝	87	84⅞	85	85⅛	1.02⅝
Dec.	88¼	89¼	87⅛	87⅛	87⅝	1.04½
CORN.						
May	83½	84¾	83	83⅝	82⅞	....
July	78⅝	79⅝	78¼	78⅝	78	58⅞
Sept.	72	73⅛	71¾	71⅝	71⅝	61
Dec.	61⅞	62⅝	61⅝	61½	61⅛	....
OATS.						
May	35⅝	26⅛	35¼	35⅝	35	....
July	34⅛	34⅞	33⅞	34½	33¾	45⅝
Sept.	33⅜	33⅞	32¾	33	32⅞	45⅝
Dec.	35¼	35⅝	34⅝	34⅝	34⅛	47⅛
RYE.						
May	49	49⅛	47⅛	48	48	....
July	50½	50½	48⅝	49¼	48⅝	65
Sept.	51⅝	51⅝	50⅛	50½	50¼	66½
Dec.	55½	55½	53⅝	53⅝	53¼	....
BARLEY.						
May	47½	50	47⅛	50	47¼	....
July	....	....	....	45	45	56⅝
Sept.	47½	47½	47½	47½	46	56¼

Note—Above prices do not include tax of 30c levied on wheat and 5c per bushel on corn processed and consumed domestically. Tax on product exported is rebated.

FIELD SEEDS

Prices quoted for irregular country run lots, unless otherwise specified, per 100 lbs. Jobbers' prices to retail trade are higher.

Red clover: Country run, $11.50@13.00; fancy, recleaned, $17.00; alsike, $17.25@19.25; Kansas, $16.00@16.75; Oklahoma, $13.50@14.00; Utah, $22.75; Idaho, $22.75. Sweet clover: Country run, $4.50@5.00; red top, 90-90 per cent purity, $8.00@9.00. Timothy seed, country run, $11.00@13.00; recleaned, $15.50@16.00. Millet: Yellow, $3.65@3.75. Early fortune, $3.45@3.50; Hungarian, $4.00@4.25; Japanese, $4.50; sunflower, $1.90@2.25.

CASH GRAIN

Export business in Canadian wheat was light with no estimates given. Cars received and officially inspected here totaled: wheat, 15; corn, 53; oats, 7, and barley, 38. Prices in principal markets follow:

WHEAT.

	Chicago.	Kansas City.	St. Louis.
No. 1 red		87 @ 90	....
No. 2 red		86½@ 89½	86½
No. 3 red		85½@ 89	86
No. 4 red		83 @ 88	....
No. 1 hd		89 @1.01½	97½
No. 2 hd		88½@1.01	96
No. 3 hd		87½@1.01½	95
No. 4 hd		85½@ 99½	....

	Chicago.	Winnipeg.	Minneapolis.
No. 1 nor		81⅜	99⅞@1.03⅞
No. 2 nor		78⅜	98⅞@1.00⅞
No. 3 nor		73½	....
No. 1 d. n		....	1.00⅞@1.06⅞

		Toledo.	Omaha.
No. 2 red		88@89	....
No. 2 hd		....	90

CORN.

	Chicago.	Kansas City.	St. Louis.
No. 2 mix		85½@87½	....
No. 3 mix		84 @86⅛	....
No. 4 mix		82 @85	....
No. 2 yel	84½@86½	87 @90	88½@89
No. 3 yel	84 @85¼	85½@88½	88
No. 4 yel	84¼	84 @87½	87
No. 5 yel	80 @82½	....	....
No. 2 wh		91⅛@93½	....
No. 3 wh		88 @92	....
No. 4 wh		85 @88½	....

	Milwaukee	Omaha.	Peoria.
No. 3 mix		....	79¼@80½
No. 2 yel	86⅜	....	84½@85
No. 3 yel		....	81 @82
No. 2 wh	86¼	....	....

	Minneapolis.	Buffalo.	Toledo.
No. 2 yel	77½@78½	....	87½@88½
No. 3 yel	74½@76½	....	....
No. 2 mix	75½@76½	....	....

OATS.

	Chicago.	Kansas City.	St. Louis.
No. 2 wh	37 @37¾	38 @40	41 @42
No. 3 wh	....	37 @39	....
No. 4 wh	33½	....	....

	Milwaukee.	Omaha.	Minneapolis.
No. 2 wh	....	....	37 @38
No. 3 wh	....	....	35 @37
No. 4 wh	....	....	32 @35

	Winnipeg.	Toledo.	Peoria.
No. 2 wh	40½	41 @42	....
No. 3 wh	37½	....	....

RYE, BARLEY, AND FLAX.

	Rye.	Barley.	Flax.
Mil'kee	....	85@1.03	....
Min'lis	48¾@50¾	42 @ 85	1.67½@1.75½
Duluth	46½@49½	60 @ 90	1.67½

Note—Above prices do not include tax of 30c per bu levied on wheat and 5c per bu on corn processed and consumed domestically. There is no tax on products exported.

WHEAT IN U. S. FUNDS

Wheat prices per bushel in leading markets reduced to United States funds at rates of exchange when they closed.

	Friday.	Wednesday.
Chicago, July	$ .84	$ .84¾
Winnipeg, July	.82⅞	.82⅞
Liverpool, July	.78⅝	.77⅝
*Do Argentina	.80⅜	.80¼
*Do No. 1 Manitoba	1.02	1.04
*Do French	.74⅞	.74⅛
*Do Australian	.82⅛	.69⅞
Rotterdam, May	.70¼	.69⅞
Buenos Aires, June	.59⅛	.59
Do August	.60	.59⅞

*Cash price. Compares with Tuesday.

MINNEAPOLIS FLOUR.

MINNEAPOLIS, Minn., May 31.—(AP)—Flour prices were unchanged today. Carload lots of family patents were quoted at $6.90@7.10 a brl in 98 lb cotton sacks. Shipments were 26,705 brls. Pure bran was quoted at $23.00@23.50 and standard middlings at $27.50@28.00 per ton.

RUBBER.

NEW YORK, May 31.—(AP)—Crude rubber futures closed steady, 6 to 8 points lower. July, 12.30@12.32c per lb; September, 12.42@12.44c; October, *12.50c. Smoked ribbed spot closed *12.20c. *Nominal.

DIVIDENDS DECLARED

Stock, rate, period—	Payable.	Stock of record.
Braz Tr L&P pfd, $1.50 q	July 2	June 15
Com Credit, 50c q	June 29	June 10
Cont Stl pfd, $1.75 q	July 1	June 15
Curtis Mfg, 25c	Aug 1	July 15
Curtis Pub pfd, $1.75	July 1	June 10
Dom Glass, $1.25 q	July 2	June 15
Godchaux S pfd, $1.75 q	July 1	June 17
*Do, $1	July 1	June 17
Hoskins Mfg, 25c q	June 26	June 11
Do 25c extra	June 26	June 11
Hygrade Syl, 50c q	July 1	June 10
Indpls P&L 6 pf, $1.50 q	July 1	June 5
Do 6½ pfd, $1.62½ q	July 1	June 5
Natl Candy, 25c q	July 1	June 12
Do 1st pfd, $1.75 q	July 1	June 12
Do 2d pfd, $1.75 q	July 1	June 12
Nat Carb 8% pfd, $2 q	Aug 1	July 19
Parke Davis, 25c q	June 29	June 17
Do 20c extra	June 29	June 17
Perfect Circle, 50c q	July 1	June 14
Wagner El pfd, $1.75 q	July 1	June 20
Westvaco Pro pf, $1.75 q	July 1	June 15
*On accumulations.		
Wis Pub Svc 7% pf, 87½c	June 20	May 31
Do 6½% pfd, 81¼c	June 20	May 31
Do 6% pfd, 75c	June 20	May 31

RAW SILK.

NEW YORK, May 31.—(AP)—Raw silk futures closed weak 3 to 5 cents lower; sales were 1,230 bales. July, $1.30½ per lb; October, $1.30; December, $1.30. Open market quotations [60 day basis]: Shanghai steam filature, 78 per cent seriplane, 20-22s, $1.50; Canton double extra A, 14-16s, $1.25; Japanese special crack double extra, 81 per cent seriplane, 13-15s, $1.41.

E. I. DU PONT DE NEMOURS & CO.
Wilmington, Delaware, May 20, 1935.
The Board of Directors has this day declared a dividend of $0.65 per share on the outstanding $20 par value common stock of this Company, payable June 15, 1935, to stockholders of record at the close of business on May 29, 1935; also dividend of $1.50 a share on the outstanding debenture stock of this Company, payable on July 25, 1935, to stockholders of record at the close of business on July 10, 1935.
W. F. RASKOB, Secretary.

WINNIPEG INDEMNITIES

Bids and offers quoted on the Winnipeg Grain exchange, good today, furnished by James E. Bennett & Co., follow:

	Bids High.	Bids Low.	Bids Close.	Offers High.	Offers Low.	Offers Close.
WHEAT.						
July	82¼	81	81¼	83⅜	83⅛	83¼
OATS.						
July	....	....	38⅜	....	....	40⅜
RYE.						
July	....	....	40⅝	....	....	42⅜

NOTICE OF INTENTION TO REDEEM

All those certain bonds of the City of Phoenix, County of Maricopa, State of Arizona, designated "Water Works Bonds" of date October 15, 1919, due January 1, 1950, with interest thereon at the rate of five [5%] per cent per annum, payable semi-annually, on the 1st days of January and July of each year, providing, however, that the right is reserved by the City of Phoenix to redeem said bonds on January 1, 1921, or at any interest payment date thereafter, provided that thirty [30] days notice of its intention to redeem shall have been given by not less than two [2] publications in some newspaper published in the City of Chicago, Illinois, in which case interest on the bonds shall cease from and after the next interest date following the date of such publication; that the bonds of said issue intended to be redeemed are numbered consecutively 1 to 645, both inclusive, in accordance with the terms of said bonds. The holders of the above numbered and described bonds and coupons shall present the same for payment at the office of the City Treasurer at the City Hall in the City of Phoenix, County of Maricopa, State of Arizona, or at the office of the Irving Trust Company in the City of New York, successors to the American Exchange National Bank, on or before July 1, 1935, and that all of said bonds, together with unpaid interest coupons, will, when so presented, be paid in accordance with the terms of said bonds. All interest on the above described bonds shall cease July 1, 1935.

Dated at Phoenix, Arizona, this 27th day of May, 1935.

OLIVER H. LOCH,
City Treasurer.

WHEAT RECEDES ON CROP NEWS; CORN ADVANCES

Roosevelt's Fears for AAA Are Small Factor.

BY THOMAS FURLONG.

The play of conflicting influences yesterday kept the grain market in a highly nervous state, with the result that prices failed to develop a decisive trend. Wheat lost ¾ cent a bushel, with the July contract, the principal future, closing at 84 cents. July corn advanced an equal amount to end the day at 78¾ cents.

A wave of excitement ran through the pits shortly before the close of the market when the news tickers carried the comment of President Roosevelt admitting the doubtful validity of the national crop control program and referring to the possibility of a return to 36 cent wheat and 5 cent cotton.

The apprehension of the President over the prospect of drastically lower prices, however, was not shared by the traders, according to the action of the market. Although the statement evoked excited comment, it did not cause any noticeable reaction in prices.

Crop News Influences Wheat.

It was the news emphasizing the favorable character of the crop outlook that was the dominant price influence in the wheat pit. The market had started off rather briskly early in the day, with an advance of a cent a bushel, but the gains were erased as the trading progressed. Strength in the Liverpool market, where wheat advanced a half cent, failed to have more than passing influence.

As yesterday marked the expiration of the May futures the trading was somewhat confused. The May contract in wheat expired, with the price dropping to a new low quotation for the year.

Interest centered in the May corn future, where there had been apprehension of serious congestion. This, however, failed to develop, although prices fluctuated erratically throughout the day. At the close trades in May corn were being made at prices varying from 83 to 83⅝ cents a bushel, an unusually wide spread. The future was quoted at 82⅞ cents at the close of the market Wednesday.

Closing Prices in July Futures.

Closing prices on the July futures, with comparative quotations, were:

	Yesterday.	Wednesday.	Wk. ago.
Wheat	$ .84	$ .84¾	$ .87½
Corn	.78¾	.78	.78⅝
Oats	.34½	.33¾	.34⅝
Rye	.49¼	.48¾	.51

The strength in prices of the distant futures in corn was based on the reports of the difficulty which is being encountered with seeding operations. In Iowa the crop is nearly all in the ground, but in sections of Illinois operations are far behind schedule because the wet weather has held up field work.

Decatur, Ill., reported that planting is just starting on higher ground in that section. Bloomington gave a more favorable report with an estimate that half of the acreage has been planted. Tuscola reported planting so far does not exceed 10 per cent of the total acreage. May 10 to 20 is regarded as the ideal planting period. Competent observers in central Illinois declare that good weather from now on and a late fall are essential if soft mushy corn is to be avoided.

AWAIT DECISION OF CANADA ON WHEAT POLICY

WINNIPEG, Man., May 31.—[Special.]—The next step of the dominion government with regard to its wheat marketing policy was awaited with interest today as the May future expired on the Winnipeg Grain exchange, leaving only one delivery in which trading is permitted.

The remaining future traded in is the July contract, against which deliveries will begin in another month. There has been no indication when the October future will be opened. Normally, trading would have begun in the new crop delivery several weeks ago. The government now owns over 200 million bushels of wheat, which it has acquired through its price supporting operations.

The government now faces the problem of deciding if it will continue its market operations in the new crop futures or begin to liquidate its holdings. John I. McFarland, government agent and manager of the wheat pool, is confined to a hospital with a heart ailment, and efforts to learn what steps are being considered were fruitless.

HOWELL GRAIN CASE HEARING SET FOR JUNE 17

Washington, D. C., May 31.—(AP)—Oral arguments before the grain futures commission in the case of Thomas M. Howell, a member of the Chicago Board of Trade, charged with violation of the grain futures act, will be made here June 17.

Howell was charged with manipulation of the price of corn in violation of the act. The futures commission is composed of the attorney general, the secretary of commerce, and the secretary of agriculture.

The alleged violations occurred in 1931 and the charges, filed by the secretary of agriculture, if upheld, would bar Howell from all trading privileges on all boards of trade in this country until further action by the commission.

Kingston Products Corp. to Enlarge Kokomo Plant

Kokomo, Ind., May 31.—[Special.]—Business men here today hailed an announcement by the Kingston Products corporation that it will build a new wing to its plant as the forerunner of an industrial boom for Kokomo. The building will have 35,000 square feet of floor space and will mean an increase in the company's pay roll. The corporation makes automobile parts, toys, and radios.

COTTONSEED OIL.

NEW YORK, May 31.—(AP)—COTTONSEED OIL—Bleachable closed easy today, 17 to 27 points lower. Sales were 84 contracts. Weakness in cotton, lard and grains accounted for the market action. Bleachable, spot, nominal; July closed 10.19c per lb; September, 10.23c; October, 10.19c; December, 10.13c; January, 10.10c.

Suburban Bank Ownership Rests Within Communities

Community ownership, either through broad distribution of shares or concentration in one or more families, predominates in Chicago's suburban and country town banks. The accompanying table contains principal stockholders and prominent persons listed on the rolls of the county assessor as of April 1, 1934, in north and west suburban banks. Figures on south and west suburban shareholders will be printed tomorrow.

In Evanston particularly broad distribution obtains in the First National Bank and Trust company with 350 owners of 1,500 common shares. The largest holder has only 80 shares. Control, however, rests in the Reconstruction Finance corporation, which owns 1,500 preferred shares.

Owned by Bancorporation.

By contrast the Evanston Bancorporation owns 1,754 of the Evanston Trust and Savings bank's 2,000 shares. About 20 persons have substantial interests in the State Bank and Trust company, most of them with more than 100 of the 5,000 shares outstanding. Among them are Arthur Andersen, Sewell L. Avery, C. H. Poppenhusen, and F. J. Scheidenhelm.

The Winnetka Trust and Savings bank is dominated by President Max K. Meyer and Director Alfred H. Herrmann, owners of nearly two-thirds of the stock. Control of the State Bank of Winnetka is concentrated in Laird Bell, Raymond E. Durham, Arch Shaw, and President Clarke Washburne.

More than half the Wilmette State's shares are held by half a dozen persons, including Judson F. Stone, chairman, and Lyman M. Drake.

Oak Park Trust Ownership.

The Oak Park Trust and Savings bank list is headed by Henry W. Austin, director, with nearly a fifth of the 10,000 shares. More than a dozen others are substantial investors, including the Caldwell family, Otto C. Doering, director; Oak Park Securities company, Dr. T. E. Roberts, and Paul E. Zimerman.

Nearly 20 persons, a third of them with more than 200 shares, are major stockholders in the Avenue State Bank of Oak Park. Among them are Dr. Roberts, the Scovilles, and Frank E. Hoover. The Prairie State in Oak Park is dominated by John J. O'Laughlin, director, who owns 636 of the 1,000 shares. Over half the Suburban Trust and Savings' 2,000 shares are concentrated in half a dozen persons, headed by Gilbert Alexander, chairman, and L. R. Schermerhorn, director.

The Citizens State of Park Ridge is controled by Henry L. Blim and Norman O. Johnson, directors, with a majority of stock. Barrington's First National shows substantial interests held by Jewel Tea company officials, while Josiah M. Jackson is by far the largest stockholder.

Widely Scattered Shares.

The 500 shares of the First National of Des Plaines are widely scattered among 75 shareholders. Arthur L. Webster, president, heads the list with 65. The Lutter and Rugen families predominate in the Glenview State, while the Busse family controls the Mount Prospect State bank. The Niles Center State has several substantial investors, but only two with 100 or more shares.

Wide distribution prevails in the Bellwood State, Wheeling State, River Forest State, and Bartlett State, although one or two persons have rather dominant positions in the latter two.

SUBURBAN BANK OWNERS

AVENUE STATE BANK, OAK PARK.
5,000 Shares. Assessment, $4,000.

O. C. Doering	75
William A. Douglass	125
William Einfeldt, president	156 2-3
Mrs. Grace Ross Evans	100
James B. Herrick	126 2-3
Mrs. Myrtle M. Herrick	265½
Frank E. Hoover, director	250
Mrs. Elizabeth Ketcham, Iowa City	100
Ida Mortenson, trustee under will of Jacob Mortenson	250
Dr. Thomas E. Roberts	150
Sampson Rogers Jr., trustee under will of Sampson Rogers	150
Sampson Rogers Jr., director	25
Mrs. Clara H. Rogers	100
John F. Ross, Schofield, Wis.	100
John J. Rutherford, director	250
Miss Minnie Schroeder	100
Charles B. Scoville Jr. et al., trustees under will of Charles B. Scoville	366
Fannie May Scoville	183
C. E. Stiger	200
Mrs. Jewell H. Tomlinson	225

BARTLETT STATE BANK.
400 shares. Assessment, $10,800.

Catherine Finnern	136
C. F. Gromer, director	24
Herman W. Schmadt, vice president	32
E. J. Schmidt, president	16
George B. Watts	32

BELLWOOD STATE BANK.
500 shares. Assessment, $8,000.

Albert F. Amling, Orange, Cal.	68
Otto H. Amling, Maywood	44
Paul F. Amling, director	10
W. F. Boeger, Chicago, director	24
William G. Heidemann, Maywood, dir.	20
Philip H. Korrell, president	20
A. C. Mesenbrink, director	56
Esther Volkman, Maywood	46
Fred Volkman, Maywood, director	12

CITIZENS' STATE BANK OF PARK RIDGE.
500 shares. Assessment, none.

Henry L. Blim, director	160
Norman O. Johnson, director	184
Rodney D. Andrews, Chicago	80
Roland E. Wilcox, president	10
William H. Malone	10

EVANSTON TRUST AND SAVINGS BANK.
2,000 shares. Assessment, $9,000.

Evanston Bancorporation	1,754
C. J. Golee, president, Evanston	20
Mrs. Mary Stephens, Evanston	20
Rt. Rev. George Craig Stewart	10
Catholic Church Extension Society of U. S. A.	10

FIRST NATIONAL BANK OF BARRINGTON.
3,000 shares. Assessment, $4,200.

F. C. Fleming, director	210
J. M. Friedlander	99
Josiah M. Jackson	581
F. M. Kasch, director	160
C. W. Kaylor, director	40
George A. Lageschulte	225
John C. Plagge	100
H. J. Taylor	100

FIRST NATIONAL BANK OF DES PLAINES.
500 Shares. Assessment, $12,000.

H. T. Bennett, director	25
A. M. Purves, director	33
Eugene W. Rogers	23
Edwin H. Schulze, director	24
Rose Suster	39
Arthur L. Webster, president	65
Dean F. Webster, director	19
Grant Wiffin, director	26
C. A. Wolfram, director	10

FIRST NATIONAL BANK AND TRUST COMPANY OF EVANSTON.
1,500 shares. Assessment, none.
[350 holders.]
1,500 shares preferred owned by RFC.

Charles H. Bosworth, director	10
W. W. Buchanan, director	25
John S. Burchmore, director	23
John Burnham	30
Henry M. Dawes	10
John A. McGarry & Co., Chicago	80
R. W. McKinnon	20
William S. Mason, Pasadena, Cal.	50
Northwestern university	38
T. Samuel Parsons, director	28
A. L. Patten	35
Charles N. Stevens, chairman	20
J. F. Wanberg, president	20
Rawleigh Warner	10
E. S. Westbrook	25

GLENVIEW STATE BANK.
600 Shares. Assessment, none.

Adolph C. Lutter, director	20
H. J. Lutter, director	69
H. W. Lutter, director	32
Edwin F. Rugen, director	10
E. F. Rugen, trustee	56
Ferdinand Rugen	20
H. P. Rugen, director	34
W. J. Smeal, president	20
Joseph Stoll, director	20

MOUNT PROSPECT STATE BANK.
500 Shares. Assessment, $7,538.

Fred W. Busse, director	10
George Busse, director	30
Louise Busse	30
William Busse, chairman	100
William Busse Jr., director	41
Gerard A. Connor, director	50
Albert Wille, director	20

NILES CENTER STATE BANK.
2,000 Shares. Assessment, $6,600.

Henry Ahrens	35
John E. Brown, director	64
Charles S. Castle, director	56
William J. Galitz, president	100
Christ W. Gunther, director	56
Robert F. Hoffman, director	60
Edwin T. Klehm, director	56
George H. Klehm	200
Herman Meyer	36
Edward B. Schoeneberger, director	38
John Schoeneberger	39
Ella Shepard	56
Arista B. Williams	85

OAK PARK TRUST AND SAVINGS BANK.
10,000 Shares. Assessment, $7,400.

Henry W. Austin, director	1,830
Frank B. Caldwell, Jackson, Tenn.	114
Mrs. Grace B. Caldwell	493
Ellis H. Denney, president	86
Otto C. Doering, director	525
Hanover Securities company	239
George Holub	100
Herbert A. Knight, director	30
F. W. Leach	100
Telfer MacArthur, director	74
Miss Anna M. Mathews	107
Mrs. Christiana Miller	124
Robert E. Nicholas, director	100
Oak Park Securities company	510
Oak Park Trust and Savings bank, trustee under agreement with Henry W. Austin	283
Clarence S. Pellet, director	120
Dr. T. E. Roberts, director	463
Charles Ward Seabury, director	96
Frank S. Smith, director	71
George D. Webb, director	100
Paul E. Zimermann	376

PRAIRIE STATE BANK, OAK PARK.
1,000 Shares. Assessment, $11,500.

F. H. Hoge, director	20
A. J. Kennedy Jr., director	16
James O'Laughlin, director	10
John J. O'Laughlin, director	636
Albert Schallenmuller, director	10
Fred J. Spring, director	10
Guy E. Tulpin, director	10

RIVER FOREST STATE BANK.
750 Shares. Assessment, $13,500.

Charles A. Griffith, director	45
Henry Struble	56
Nettie Struble	30
Edward C. Waller	132

SUBURBAN TRUST AND SAVINGS BANK, OAK PARK.
2,000 Shares. Assessment, $10,000.

Gilbert Alexander, chairman	328
Harry W. Allen	99
Frank W. Allen, director, Chicago	10
Mrs. Winifrede Allen, Chicago	143
C. J. Bowman, Chicago, director	100
Charles E. Gambill, director	10
John Nuveen	20
F. B. Peake, president	53
A. D. Rehm, director	30
L. R. Schermerhorn, director	300
Clyde E. Shorey, director	67
Mrs. L. K. Snow, Sullivan, Ind.	137
Suburban Loan and Mortgage, Oak Park	67
Duncan E. Willett, Los Angeles	95

STATE BANK AND TRUST COMPANY OF EVANSTON.
5,000 Shares. Assessment, $5,000.

Arthur Andersen, director	136
Sewell L. Avery, director	95
Scott Brown, director	96
Nelson L. Buck, director	116
Robert W. Campbell, director	50
M. W. Cresap	25
William A. Dyche, chairman	138
Oscar H. Haugan	171
C. J. Luther, vice president	48
Donald C. Miller	108
James F. Oates, director	98
Amanda L. Patten	167
C. H. Poppenhusen, director	225
Anna C. Quinlan	116
Jeannie S. Quinlan	116
F. J. Scheidenhelm, director	268
P. R. Shumway, director	116
State Bank and Trust company, trustee for Anna S. Elliot	138
State Bank and Trust company, trustee for F. J. Scheidenhelm	85
G. H. Tomlinson, director	66
G. H. Tomlinson et al., trustees under will of Laura H. Wallingford	170
Howell N. Tyson, director	120
Wirt Wright, president	60
Howard Bishop	94

STATE BANK OF WINNETKA.
750 Shares. Assessment, $59.

Laird Bell, director	131
Raymond E. Durham, director	131
Victor Elting	30
Edward C. Haase, president	10
Sanborn Hale	68
Arch W. Shaw, director	10
Shaw & Co., Inc., Chicago	121
Clarke Washburne, chairman	129

WINNETKA TRUST AND SAVINGS BANK.
750 Shares. Assessment, $13,500.

Alfred H. Herrmann, director	138
Max K. Meyer, president	353
Allen T. Weinstock, director	30

WILMETTE STATE BANK.
2,000 Shares. Assessment, none

F. Dewey Anderson, president	20
W. W. Buchanan, Evanston	50
Lyman M. Drake, director	254
John A. and Anna Hoffman	136
Phillip Hoffman, director	125
B. F. Lewis Jr., director	77
W. D. Leary, director	50
Frank J. Seng, director	67
J. Alden Sears, director	170
Henry Taylor Jr., director	52
Judson F. Stone, chairman	265
S. A. Wheelock, director	100

WHEELING STATE BANK.
250 Shares. Assessment, none.

Lew C. Holtje, cashier	24
John A. Haben, trustee	12

[None of other 49 holders has more than ten shares.]

FINDS MOST RAIL MILEAGE FAILS TO EARN CHARGES

Four-fifths of the mileage over which class I railroads operated during the first quarter of 1935 failed to earn enough for fixed charges, the magazine Railway Age asserted yesterday. This unprofitable mileage amounted to 190,937, or 81 per cent of the 236,140 miles operated by class I railroads. In other words, only one mile out of five over which the trains operated was earning enough to cover interest on bonded indebtedness.

Railroads operating 49,493 miles, or almost 21 per cent of the class 1 mileage, did not even earn enough to pay their operating expenses and taxes, the journal states. It also points out that railroads operating 83.3 per cent of the total mileage either earned less net income than they did in the first quarter of last year or increased their deficits.

Rep. Steagall Will Speak Before Chicago Bank Group

Representative Henry B. Steagall [Dem., Ala.], chairman of the house bankink and currency committee, will speak at the annual dinner of the Chicago district of the Illinois Bankers' association next Thursday at the Union League club. Fred W. Sargent, president of the Chicago and North Western railroad, will be toastmaster. H. F. Wuehrmann is president of the organization. A business meeting and election of officers will be held prior to the dinner.

INSURANCE MEN'S FARM MORTGAGE VIEW UNCHANGED

Express Relief at Defeat of Frazier-Lemke Bill.

New York, May 31.—[Special.]—Inquiries made today among a number of the nation's leading insurance company executives disclosed that the insurance companies would not start a rush of foreclosure actions against mortgaged farmers or demand that they immediately come to terms over their debt arrears.

Nullification by the United States Supreme court of the Frazier-Lemke farm mortgage moratorium law will not materially alter insurance company policies, executives said, with respect to their ownership of $1,165,000,000 of farm mortgages, or approximately one-sixth of the estimated total of $8,000,000,000 of such mortgages now outstanding.

Attitude One of Relief.

The attitude of insurance men appeared principally to be one of relief that the voiding of the act will clear away what was described as a cloud over the entire farm mortgage situation. Several said they had been little concerned as to the eventual nullification of the act. Moreover, they reported that only a small minority of farmers, when informed that seeking refuge in the act would entail the necessity of going through bankruptcy, had actually resorted to it.

A large majority, based on insurance company experience, insisted that they were prepared to resist foreclosure proceedings to the limit, but would be content to coöperate with the mortgage holders if they, in turn, would scale down interest charges to a workable basis.

A number of insurance company executives reported that the companies would rather have the owner on the farm than a tenant farmer. By foreclosing it would mean the latter alternative.

Aids in Determining Income.

The principal advantage that the insurance companies will gain from nullification of the Frazier-Lemke act is that it will enable them to determine with a better degree of accuracy the measure of fixed income which will be returned from outstanding farm mortgages. While the act was still on the statute books executives said they were apprehensive as to what the future years might hold in this connection.

The immediate danger, some said, was not so great as the possible future danger. Decreased farm earnings, in this opinion, would be of temporary nature, eventually to pass, but they found in the act the seeds of uncertainty as to the long range future of their business.

Only 5.8 per cent of the assets of the nation's insurance companies are today invested in farm mortgages, it was stated. The total held by the life insurance companies last Dec. 31 was $1,165,000,000, or only 15 per cent of the farm mortgage loans outstanding today totaling $8,000,000,000. Local banks, the federal government's various agencies and other organizations are the principal creditors.

Bank at Rankin, Ill., Pays 5 Pct. More to Depositors

Rankin, Ill., May 31.—(AP)—Five per cent dividend checks were mailed today to depositors in the closed Rankin-Whitman State bank. The total dividends now amount to 40 per cent.

RESERVE REPORTS

RESERVE BANK CREDIT.
[000,000 omitted.]

	May29, 1935.	May22, 1935.	May30, 1934.
Total res bank credit	$2,467	$2,459	$2,470
Monetary gold stock	8,835	8,762	7,776
Treas and not bk cur	2,526	2,531	2,371
Money in circulation	5,511	5,481	5,338
Member bank reserve	4,827	4,821	3,763
Treas cash and dep, F R	2,970	2,906	3,051
Nonmem dep-F R accts	520	544	465

ALL TWELVE RESERVE BANKS.
[000 omitted.]

	May29,'35.	May22,'35.
Gold certificates	$5,868,300	$5,820,788
Other discounts	3,372	3,370
Bills bought	4,700	4,700
Industrial advances	26,977	26,895
F R notes in circ	3,171,650	3,148,543
Reserve ratio [pct.]	73.3	73.3

MEMBER BANKS IN NEW YORK.
[000,000 omitted.]

	May29, 1935.	May22, 1935.	May30, 1934.
Total loans and inv	$7,690	$7,656	$7,034
Total loans on secur	1,639	1,628	1,646
Brokers' loans in N Y	828	806	698
Outside New York	58	59	45
To others	753	763	903
Accept and com paper	183	197	...
Loans on real estate	127	128	...
Other loans	1,244	1,215	*1,558
U S gov direct oblig	3,225	3,199	2,760
Oblig guar by U S gov	247	270	...
Other securities	1,025	1,019	*1,070
Reserve with F R	1,806	1,764	1,356
Net demand deposits	7,407	1,294	6,097
Time deposits	614	627	676
Government deposits	383	410	539

MEMBER BANKS IN CHICAGO.
[000,000 omitted.]

	May29, 1935.	May22, 1935.	May30, 1934.
Total loans and inv	$1,492	$1,524	$1,441
Total loans on secur	206	199	279
Brokers' loans in N Y	2	2	19
Outside New York	31	24	38
To others	173	173	222
Accept and com paper	23	24	...
Loans on real estate	16	16	...
Other loans	234	240	*316
U S gov direct oblig	684	721	556
Oblig guar by U S gov	79	80	...
Other securities	250	244	*290
Reserve with F R	645	635	410
Net demand deposits	1,569	1,585	1,322
Time deposits	440	441	348
Government deposits	25	29	26

*Segregated figures not available.

COTTON PRICES

CHICAGO MARKET.

	High.	Low.	Close.	Prev. close.	Last year.
May	11.63	11.00	11.00	11.45	11.99
July	11.78	11.05	11.05	11.65	11.42
October	11.50	10.76	10.76	11.34	11.65
December	11.52	10.80	10.80	11.40	11.76
January	11.54	10.86	10.86	11.43	11.80
March	11.59	10.95	10.95	11.45	11.90

NEW ORLEANS MARKET.

	High.	Low.	Close.	Prev. close.	Last year.
May	11.59	11.48	11.48	......	11.94
July	11.68	10.89	10.89	11.52	11.37
October	11.42	10.60	10.60	11.21	11.57
December	11.44	10.64	10.64	11.26	11.69
January	11.31	10.67	10.67	11.29	11.72
March	11.39	10.85	10.85	11.29	11.84

NEW YORK MARKET.

	High.	Low.	Close.	Prev. close.	Last year.
May	11.58	10.80	10.80	11.38	11.95
July	11.72	10.95	10.95	11.57	11.38
October	11.46	10.64	10.64	11.27	11.59
December	11.50	10.68	10.68	11.32	11.69
January	11.50	10.68	10.68	11.35	11.75
March	11.58	10.75	10.75	11.39	11.85

Note—Above prices do not include tax of 4.2c per lb levied on cotton processed and used domestically. No tax on products exported.

Reserve Board Split on New Banking Program Disclosed

Washington, D. C., May 31.—[Special.]—Revelation that the Federal Reserve board was itself divided over the administration's banking bill, designed in part to strengthen the powers of the board, was made today when George R. James, a member, testified in opposition to Title II. before a senate banking subcommittee.

James contended that Title II. embodying the proposed centralization of banking which has been the focus of the opposition, is unnecessary. In his opinion, the Federal Reserve board has functioned 100 per cent and needs no such additional authority.

Vanderlip Objects to Law.

Frank A. Vanderlip, New York financier, who also testified, objected to Title II. on theg round that it set up a political authority where the controling body should be "as nonpolitical as the Supreme court." He said congress should stay in Washington and write its own bill, not a "bill that some one else has written for it."

As hearing on the bill drew to a close, the last one being scheduled for next Monday, it became apparent that division within the full banking and currency committee was exceedingly close, and there was considered to be an outside chance that the bill might fail of a favorable report.

Leading the forces in the committee that oppose the bill is Senator Glass, chairman of the subcommittee, while Senator Fletcher, chairman of the full committee, is directing the fight for the administration.

Raps Banker Promoters.

James, in testifying today that the reserve board had functioned well in the past, said its troubles had been created largely by bankers who "stepped off the reservation." He said that if they had not gone into promotion, thereby creating deposit liabilities in prices rather than in values, there would not have been so much troubles."

Some clarifying changes in law are needed, James said, but no such sweeping changes as are proposed in the bill now before the committee. Exchange charges provisions should be altered to ease the situation for the small banks, he held.

He favored the proposal that the secretary of the treasury and the controler of the currency be eliminated from membership on the board. He doubted the workability of a managed currency, such a system having failed thus far in history to function satisfactorily.

Urges Congress to Carry on.

Vanderlip said, in his testimony, that congress had been advised by high financial authority to set up a monetary commission and "go home in the interests of recovery." He did not agree with that view.

"Congress has already shown signs enough of abdicating," he said. "The constitution has put specific obligations upon congress. The Supreme court has clearly reminded congress that it cannot evade its obligations. It is time for congress to buckle down to business and pass, not a bill that some one else has written for it, but a measure it will devise out of its own understanding.

"I am afraid it will not get much help from economists, from bankers, or from any other class. This is a job that congress has got to do for itself."

EDITOR ASSERTS ONLY WORK CAN BRING RECOVERY

Walker Raps Tactics of Visionaries.

Economic prosperity for the United States will result only from work, not through destruction of present business systems and government, De Loss Walker, associate editor of Liberty Magazine, told members of the Executive club at a luncheon in the Hotel Sherman yesterday.

Progress is the answer to present problems, Walker said, and this can be brought about "only by raising our vision toward greater horizons but at the same time keeping our feet firmly on the ground of fundamentals."

"Many persons want to receive what they haven't earned," the speaker continued. "Others want wealth that hasn't been created and millions want results without putting forth effort.

Function of Government.

"We are in a business depression. Only business leadership can take us out. The government's function is to protect us while we do our business. Without business brains and leadership in this fight for restoration of prosperity we are as helpless as were Jewish people in Egyptian bondage.

"The failures and foolish men who would destroy the power of business want wealth and happiness which can be created only through business leadership."

Walker declared that shorter hours and greater pay for the working man will never solve the problem of putting men to work and securing a return to good times.

"Even for the individual," he asserted, "it is a problem of brains in study, sweat, and toil. The laborer wants a thirty hour week, but he doesn't want it half as much as he desires the wealth that can be procured by long hours of struggle.

"We only get paid for what we do. There is no reward for tearing down. Pessimism and defeatism pay off in coin called failure. Nothing is produced by chaos and much coöperation is necessary to make advances."

Crush Labor's Hopes.

He said the sociologists, law makers, certain preachers, teachers, and some labor leaders have in the last few years sought to crush what little inspiration and hope labor may have ever had.

"These sob sisters are not the working man's friends, for they are not trying to make him a free man. Instead they pat themselves on the back, prate of their virtues, and love for mankind. They actually have helped hold back the advance that our laboring classes would otherwise be making today. As usual the working man is the goat, does the suffering and pays the cost."

COFFEE

NEW YORK, May 31.—(AP)—Reflecting further improvement in Brazil, the coffee futures market today on trade buying was higher.

Santos opened 10 points to 12 points higher and closed 9 points to 11 points higher. Sales were 18,000 bags. No. 7 opened unchanged to 10 points higher and closed unchanged to 4 points higher. Sales were 8,500 bags.

Prices in cents per pound:

	Open.	High.	Low.	Close.	Prev. close.
July	5.37	5.37	5.31	5.31	5.27
Sept.	5.47	5.47	5.40	5.41	5.37
Dec.	5.58	5.58	5.51	5.51	5.44
March	5.58	5.58	5.56	5.57	5.57
May	5.63	5.63	5.62	5.62	5.63

Spot, quiet. Santos 4s, 8¼@8½c; Rio 7s, 6⅞@7⅛. Cost and freight offers included Santos Bourbon 3s and 5s at 7.80@8.00c.

CANCO AMERICAN CAN COMPANY
PREFERRED STOCK
A quarterly dividend of one and three-quarters per cent has been declared on the Preferred Stock of this Company, payable July 1st, 1935, to Stockholders of record at the close of business June 14th, 1935. Transfer Books will remain open. Checks will be mailed.
R. A. BURGER, Secretary.

GODCHAUX SUGARS, Inc.
DIVIDEND NOTICE
The Board of Directors of Godchaux Sugars, Inc., has this day declared a dividend of $2.75 a share on its outstanding preferred stock, payable on July 1, 1935, to stockholders of record at the close of business on June 17, 1935, consisting of the current quarterly dividend of $1.75 a share and $1.00 a share on account of accumulated dividends.
Dated, May 28, 1935.
EMILE GODCHAUX, Secretary.

ADVERTISEMENT NO. 171. Proposals for furnishing twenty-seven [27] 8" liner forgings will be received at the Navy Department, Bureau of Ordnance, until 12 o'clock noon, June 10, 1935, when they will be publicly opened. Forms of proposal and all information may be obtained from the Chief of the Bureau of Ordnance, Navy Department, Washington, D. C. H. R. Stark, Chief of Bureau of Ordnance, May 17, 1935.

CHARGE WESTERN OIL COMPANIES WITH MONOPOLY

Tacoma, Wash., May 31.—(AP)—Nine Pacific coast oil distributing corporations were charged today with violating terms of the Sherman anti-trust act through establishment of monopolies and price fixing pacts discriminatory against independent retail sales firms. The actions were filed in federal court by two Tacoma gas station operators, J. J. McDonald and the Michael Brothers' Service stations. McDonald asked $25,000 damages.

The nine companies named are the Associated Oil company, General Petroleum company, Gilmore Oil company, Richfield Oil company, Signal Oil company, Standard Oil company, Sunset Pacific Oil company, the Texas company, and the Union Oil Company of California.

These companies, the complaint charged, "openly controled 98 per cent of the market for the commodities of gas and oil in the states of Washington, Oregon, and California."

U. S. Not Party to Suit.

Washington, D. C., May 31.—(AP)—A department of justice spokesman said tonight that the federal government was not a party to the suit filed in Tacoma, Wash., today charging nine oil distributing companies with violation of the Sherman anti-trust law.

BANK CLEARINGS RISE 34.5% OVER YEAR AGO IN 22 LEADING CITIES

New York, May 31.—[Special.]—Bank clearings as reported by twenty-two leading cities for the week ended last Wednesday aggregated $4,689,790,000, an increase of 34.5 per cent, it was indicated today, over the corresponding week last year, when the total was $3,486,856,000.

As pointed out by Dun & Bradstreet, however, this huge indicated expansion reflected the fact that comparison was with a short week a year ago, due to the fact that Memorial day fell in that period. In the preceding week the gain over the 1934 figure was 17.4 per cent.

The major part of the gain shown for the last week was recorded at New York, where check transfers reached a total of $3,018,420,000, or 32.5 per cent in excess of the total reported for the 1934 period. Clearings outside New York totaled $1,671,370,000, an increase of 38.2 per cent.

Compared with the preceding week clearings for the period showed a decline of $394,412,000, while a year ago the decline from the week before was $839,492,000, due to the brevity of the period covered.

REVOKE LICENSE OF UPTON & CO., BROKERS HERE

Springfield, Ill., May 31.—[Special.]—Secretary of State Edward J. Hughes today revoked the dealer and broker's license of Upton & Co., located at 100 North La Salle street, Chicago. The revocation carried with it an order requiring the brokerage firm to cease and desist in the sale, or solicitation for sale, of securities in Illinois.

Secretary Hughes' action is based on charges that the brokerage company had engaged in the sale of securities by long distance telephone and on the partial payment plan, contrary to the Illinois "blue sky" act. Complaint was lodged against the firm by J. F. Reyonlds of St. Louis, Mo. He charged the brokers had induced him to sell securities and invest in other securities of questionable value.

Cited by Secretary Hughes to show cause why its registration should not be canceled, representatives of the firm pleaded for delay and then effected a settlement with Reynolds. Secretary Hughes, however, held the company had violated the "blue sky" act.

Agents of the federal Securities and Exchange commission also are investigating the concern for similar violations of the federal securities code.

Sale of 30 Shares Paves Way for Electric Merger

New York, May 31.—[Special.]—Interests connected with the Consolidated Gas company of New York have acquired the thirty minority shares of the United Electric Light and Power company that stood in the way of a merger of local electric companies. The shares were reported to have been offered for $135,000. As a result of the purchase of the stock, an application for a merger of the New York Edison company and United Electric Light and Power will be filed with the Public Service commission on Tuesday.

ARNOTT RETIRES AS PRESIDENT OF SOCONY OIL

Will Devote More Time to Stabilization Work.

New York, May 31.—[Special.]—Stockholders of the Socony-Vacuum Oil company, Inc., today elected John A. Brown president to succeed Charles E. Arnott, who retired to become vice president. Herbert L. Pratt retired as chairman of the board after 40 years of service with Standard Oil enterprises. The office he vacated was not filled.

All of the directors with the exception of Mr. Pratt were reëlected. They are Charles E. Arnott, Edward R. Brown, John A. Brown, Arthur F. Corwin, Frederic Ewing, Frederick S. Fales, George V. Holton, Charles L. Jones and Harold F. Sheets.

John A. Brown, who retains his old office of chairman of the executive committee, told the stockholders that the first quarter of the year was not a profitable period for the company.

April Profitable Month.

"April was a profitable month," he continued, "and we sincerely hope that the business situation will permit the continuance of increasing profits during the remainder of the year."

In answer to a question by a stockholder Mr. Brown said that he thought it likely the Socony-Vacuum would receive dividends from the Standard Vacuum Oil company, jointly owned with the Standard Oil company of New Jersey.

Queried regarding the effect of the Wheeler-Rayburn bill on the company's business Mr. Brown replied he had been informed by the company's counsel that, so far as they can see, the bill in its present form will not have any particular effect on the Socony-Vacuum's affairs.

Following the meeting Mr. Arnott explained that he had retired as president of the company because of pressure of his work as head of the stabilization effort in the petroleum industry and to enable him to devote more time to that activity.

Started in California.

Mr. Brown, who succeeds Mr. Arnott, made his start in the oil industry in California in 1911. After spending several years in the foreign business of the old Standard Oil company of New York, both in Mexico and in the Dutch East Indies, Mr. Brown became president of the General Petroleum corporation of California, a subsidiary of the Socony-Vacuum, in 1930. He became chairman of the executive committee of the Socony-Vacuum in 1933, and since then has been its chief executive officer.

Mr. Pratt, who retired as a director, has been in the oil business since 1895. He served as vice president, and chairman of the board of the Standard Oil company of New York and became chairman of Socony-Vacuum when it was organized by consolidation of the Vacuum Oil company of New York, in 1931.

THINKING OF SELLING YOUR BUSINESS?

In Chicago the most reliable, best-known clearing house for businesses of all kinds is the *Business Opportunities* classification in the Tribune want ad section. If you are thinking of selling out, let a Tribune want ad place your offer before the largest group of your best prospects. Far more people in Chicago and suburbs read the Tribune than read any other Chicago newspaper.

The Tribune as the business newspaper of the Central States reaches practically all of Chicago's business men, and in addition puts you in touch with thousands of interested prospects outside of Chicago.

If you want to sell your business quickly and at low cost call

Superior 0100—Want Ad-Viser!

HEAVIER COAL TRAFIC BOOSTS CAR LOADINGS

16,216 Increase Over Last Week Reported.

Washington, D. C., May 31.—[Special.]—Due principally to heavier coal movements, freight trafic last week rose 16,216 cars above the preceding week, the total amounting to 599,543 cars, the Association of American Railroads announced today. The upturn was the fourth consecutive weekly gain.

Car loadings for the week were 26,447 cars below the total of 625,990 reported in the corresponding week of last year, but were 53,992 above the 1933 period.

Total loadings for the year to May 25 amounted to 12,140,904 cars, compared with 12,351,993 in the corresponding period of 1934 and 10,420,053 two years ago.

Miscellaneous Freight Gains.

Miscellaneous freight totaled 230,156 cars, an increase of 1,681 above the preceding week, a decrease of 14,231 below 1934 and an increase of 20,899 above 1933.

Less than carlot merchandise amounted to 158,050 cars, a decrease of 809 below the preceding week, 6,119 below 1934 and 8,698 below 1933.

Coal totaled 112,849 cars, an increase of 11,973 above the preceding week, 2,792 above 1934 and 30,469 above 1933.

Grain and grain products amounted to 25,810 cars, an increase of 638 above the preceding week but a decrease of 2,243 below 1934 and 8,672 below 1933. In the western district, loadings were 16,427, a decrease of 1,162 below 1934.

Live Stock Loadings Off.

Live stock loadings totaled 11,361, a decrease of 1,154 below the preceding week, 4,952 below 1934 and 3,813 below 1933. In the western district, loadings were 8,809, a decrease of 4,084 below last year.

Forest products totaled 24,023 cars, a decrease of 177 below the preceding week and 1,988 below 1934 but an increase of 1,203 above 1933.

Ore loadings amounted to 31,125 cars, an increase of 3,850 above the preceding week, 1,299 above 1934 and 20,597 above 1933.

Coke totaled 6,169 cars, an increase of 214 above the preceding week, a decrease of 805 below 1934 and an increase of 2,007 above 1933.

Comparative figures.

Comparative figures for recent years follow:

Four wks.—	1934.	1933.	1932.
January ...	2,183,081	1,924,208	2,226,771
February ..	2,314,475	1,970,566	2,243,221
*March ...	3,059,217	2,354,521	2,825,708
April	2,334,831	2,025,564	2,229,173
May	2,441,653	2,143,194	2,008,088
*June	3,078,199	2,926,247	2,454,769
July	2,346,297	2,498,390	1,932,704
August ...	2,419,908	2,531,141	2,064,798
*September	3,142,263	3,240,849	2,867,370
October ..	2,521,489	2,632,481	2,534,048
November .	2,325,227	2,385,655	2,189,930
*December.	2,592,079	2,587,236	2,483,282
	1935.	1934.	1933.
January ..	2,170,471	2,183,081	1,924,208
February ..	2,325,601	2,314,475	1,970,566
*March ...	3,014,609	3,067,612	2,354,521

*Five weeks.

Week ended—			
April 6 ...	545,627	559,070	492,061
April 13 ...	587,685	579,981	498,182
April 20 ...	610,905	591,705	496,512
April 27 ...	558,886	609,704	538,809
May 4 ...	569,065	605,246	527,118
May 11 ...	575,185	602,798	534,806
May 18 ...	583,327	612,331	537,719
May 25 ...	599,543	625,990	545,551
Yearly total to date ..	12,140,904	12,351,993	10,420,053

PRODUCE MARKETS

Cash butter was easier in tone yesterday. Eggs also showed weakness, while live poultry moved lower. Prices follow:

WHOLESALE CREAMERY BUTTER PRICES.

	Chicago— Whole milk.	Centralized.	New York.	Boston.	Philadelphia.
93 score..	25	....	26	....	26½
92 score..	24¼	....	25	26	26
91 score..	23¾	....	24¾	25½	25¼
90 score..	23½	24½	24¾	25½	24½
89 score..	23	23¼	24¼	25	24
88 score..	22¾	....	24	....	23½
87 score..	....	....	23¼	....	23

BUTTER PRICES TO CHICAGO RETAILERS.

Score—	Tubs.	Prints.	Cartons.
Best [92-93]	.26½-28	27½-29	28 1-3-30
Good [89-91]	.25 -26	26½-27½	27 -28

WHOLESALE CHEESE PRICES.

	Chicago.	Boston.	New York.	Philadelphia.
Flats	....	....	15½-16	....
Twins	.13½-13¾	15¼-15½	....	....
S. Dai.	14 -14¼	15¼-15¾	15¼-15½	15¼-15½
Y. Am.	....	15¾-16	15½-15¾	....
Lghns.	14 -14¼	....	....	15¼-15½

LIVE POULTRY—WHOLESALE.

Broilers	21@22c	Old roosters	14c
Fryers	22@23c	Geese	7@12c
Springs	24@25½c	Ducks	9@18½c
Leghorns, brls	17@18c	Turkeys	13@17c
		Hens	13@19½c

FRESH EGGS.

Fresh eggs, extra firsts, cars	23c
Less than cars	22½c
Fresh grades, firsts, cars	22¾c
Less than cars	22¼c
Current receipts	22c
Dirties	20c
Checks	19c

COUNTRY DRESSED VEAL CARCASSES.

50@60 lbs.	10@10½c	70@80 lbs.	11@11½c
90@100 lbs.	12@12½c	100@120 lbs.	13½c

WHOLESALE DRESSED BEEF.

	Yearlings.	No. 1.	No. 2.	No. 3.
Ribs	24	26	25	13
Loins	32	38	33	15
Chucks	17	15	14½	11½
Rounds	20	18½	18	12
Plates	13½	14	13½	9

POTATOES.

Idaho russets, 100 lbs............$1.00@1.60
Wisconsin round white, 100 lbs......50@70c
New southern, 100 lbs..........$1.35@1.60

SUGAR

NEW YORK, May 31.—(AP)—SUGAR—Business in raw sugar was at a standstill today, owing to the further drastic break in futures. No sales were reported and prices were entirely nominal at 3.35c per lb for spots.

Weakness was most pronounced in the new crop positions, where March contracts sold at 2.05c, or 25 points net lower, the maximum fluctuation permitted in a single day. The market closed at the lowest and from 21 to 25 points net lower. Sales were 81,600 tons in the No. 3 contract.

Raw sugar prices in cents per pound:

	Open.	High.	Low.	Close.	Prev. close.
July	2.32	2.32	2.13	2.13	2.38
Sept.	2.37	2.38	2.19	2.19	2.41
Dec.	2.41	2.41	2.23	2.23	2.46
Jan.	2.16	2.18	2.02	2.02	2.28
March ...	2.22	2.22	2.05	2.05	2.30
May	2.23	2.23	2.19	2.19	2.35

The refined market was quiet and unchanged at 5.25c per lb for fine granulated.

[Note—The above raw sugar prices exclude processing tax of ½c per lb. Refined sugar prices include the tax.]

NAVAL STORES.

SAVANNAH, GA., May 31.—(AP)—TURPENTINE—Firm; 46c per gal; sales, 185 casks; receipts, 413 casks; shipments, 168 casks; stock, 27,625 casks. ROSIN—Firm; sales, 1,407 brls; receipts, 1,440 brls; shipments 109 brls; stock, 119,360. Quote per brl: B, $3.40@3.45; D, $3.80@3.85; E, $4.00; F, $4.25@4.30; G, $4.45; H and I, $4.45@4.47½; K, $4.50; M, $4.50@4.55; N, $4.95; WG, $5.25; WW, $6.20@6.25; X, $6.25.

WISCONSIN CHEESE.

PLYMOUTH, Wis., May 31.—[Special.]—Wisconsin cheese exchange: 50 boxes of Wisconsin, no squares, 50 twins, 12½c per lb; no daisies; no double daisies; no Americas; no horns; standards, ½c less.

NEW YORK CURB TRANSACTIONS

Friday, May 31, 1935.

FOREIGN BONDS.

Sales thous.		High.	Low.	Close.	Net chge.
5	Bad C M 7s '47	26	26	26	....
1	Agr M Bk 7s '34-'47 cpn on	22½	22½	22½	....
1	Bogo M B 7s '47	20	20	20	— 2½
7	Cauca Val 7s '48	8⅝	8⅝	8⅝	....
9	Cub T 7½s '41A	83	81½	83	+ 2¼
10	Danish C 5½s '55	93¼	93¼	93¼	+ ¼
5	Danzig P 6½s '52	68½	68½	68½	+ 2½
1	Eur Mg 7s '67 C	40⅝	40⅝	40⅝	+ ⅛
7	Ger C Mun 7s '47	25	24½	24½	— 1½
5	Gesfuerel 6s '53	32½	32½	32½	+ ⅞
3	Isarco H E 7s '52	71½	71½	71½	+ 2
3	ItalSuperp 6s '33A	58½	58½	58½	+ ⅜
2	Para Braz 7s '58	13½	13½	13½	— ½
3	do 7s '58 cpn off	12¼	12	12	— ¼
1	Rio de J 6½s '59 cpn off	12½	12½	12½	....
1	RuhrGas 6½s '53A	37⅝	37⅝	37⅝	+ ¼
2	Ruhr Hsg 6½s '58	26	26	26	— ⅝
31	Russ 6½s NC '19	1¼	1¼	1¼	— ⅛
3	do 5½s '21	1⅞	1⅞	1⅞	....
4	do 5½s ctf '21	1⅜	1⅜	1⅜	....
2	Sauda F 5s '55A	108½	108½	108½	....
2	Stinnes 4s '36 stp	36	36	36	— 1⅛

†Officially listed on application by the corporation.

Other securities are admitted to dealing as "unlisted" on application of a regular member and approval by the listing committee and the board of governors.

xd—Ex dividend. ex—First sale since ex dividend date or dates. ur—Under rule. ww—With warants. xw—Without warants.

BANK STOCKS

CHICAGO.

	Bid.	Ask.
Amer National Bank and Tr Co	150	....
Central Republic Co	4	5
Chicago Title & Trust Co	98	100
City National Bank	80	90
Continental Ill Co, c b i	.45	.55
Continental Ill Co C B I	.45	.55
First National Bank	99	103
Harris Trust and Savings Bank	200	210
Mercantile Trust and Sav Bank	70	80
Merchandise Bank and Trust Co.	60	65
National Boulevard Bank	160	....
National Builders Bank	14	18
Northern Trust Co	445	450
Personal Loan and Savings Bk.	100	....
Terminal National Bank	9	11

NEW YORK.

	Bid.	Ask.		Bid.	Ask.
Bk Manha	20	21½	First BosC	41¾	43¼
Bankers T	58½	60½	First Nat.	1530	1570
Bklyn Tr.	84	89	Guar Tr	.245	250
Cen HB&Tr	99	102	Irving Tr.	13½	14¼
Chase Nat	22	23½	Mfrs Tr	20¾	22¼
Chem B&T	37	39	Natl City.	21	22½
Commercl.	132	138	N Y Trust	90	93
Cont B&Tr	11¾	13¾	Public	27½	29
C Ex B&T	42¼	43¾	Title G&T	5	6
Emp Tr.	15¾	16⅝	U S Trust.	1625	1675
Fifth Ave.	990	1025			

DRY GOODS.

NEW YORK, May 31.—(AP)—Cotton goods market was very quiet today, buyers awaiting further light on the future of trade and selling agents holding steady until policies to supplant the NRA are formulated. Prices in wool goods markets were generally withdrawn. Rayon markets were steady but inactive. Burlaps were steady to firm.

BOARD OF TRADE STOCKS.

	Sales.	High.	Low.	Close.	Prev. close.
Allied Mills...	650	17¾	17¼	17¼	17¼
Centlivre Br..	114	2½	2½	2½	2½
Elec B & S...	495	8½	8⅜	8⅜	8⅜

Total sales, 1,259 shares.

FORESEE SMASH OF 'GOLD BLOC' AS MONEYS FALL

Experts Watch Decline of Francs and Guilders.

[Continued from page 25, column 8.]

cents, off 15 points, and the Swiss franc eased 6 points to 32.29 cents. The Belgian belga rose 3 points to 17.13 cents and the Italian lira was unchanged at 8.22 cents.

Discounts on "Futures" Widen.

However, it was the continued fall in franc and guilder "futures" that led exchange experts to predict speedy revaluation of the gold currencies. The discount of franc futures reached the record figure of 60 points for ninety days.

Forward discounts on Dutch guilders and Swiss francs fell to 4½ and 2½ cents, respectively. The decline in guilders continued despite the fact that the Bank of the Netherlands raised its discount rate from 4 to 5 per cent. The Swiss franc's further decline was on the eve of Switzerland's plebiscite tomorrow on the question of revaluing its currency.

With the French franc closing at 6.59¾ cents, the value of the dollar against francs increased from $1.0051 on Wednesday to $1.0062 today. Based on the old parity of the franc the dollar was worth 59.43 cents, against 59.36 cents on Wednesday.

Influx of Gold Continues.

In its daily gold statement the New York Federal Reserve bank listed the arrival of $21,216,400 gold from France. The gold statement for the week ended on Wednesday showed imports of $70,377,000, of which $68,671,000 was from France.

Sterling again rose on the surge of funds fleeing from Paris to London, advancing to $4.95⅝ and closing at $4.93¼, up ½ cent. Currencies of the sterling bloc moved up with the pound, Scandinavian exchanges advancing 6 to 8 points. The German mark also advanced to 40.45 cents, up 12 points.

Belgas rose as the flow of funds from Paris to Brussels continued. At the belga's closing figure gold could be exported from the United States to Belgium, but no licenses for exports were asked for, as far as could be learned.

Franc Falls in London.

LONDON, May 31.—(AP)—A further fall in gold currencies, accompanied by a depreciation of 2 9-16 cents to the pound in the United States dollar, resulted on the foreign exchange market today from the French cabinet crisis.

The dollar closed officially at $4.95 3-16 to the pound, as compared to the Wednesday overnight quotation in New York of $4.92⅝. The French franc slipped to 75.25 to the pound, as compared to yesterday's quotation of 74.70.

After early active dealings, in which the rate fluctuated rapidly, the market settled down at lower levels when official control checked the decline on spot sales of the franc, but sales on ninety day advances on the franc weakened to a 6 franc discount, indicating the severity of the speculative pressure.

Franc "Pegged" in Paris.

PARIS, May 31.—(AP)—The United States dollar quotation closed officially on the foreign exchange market today at 15.19 francs [6.583 cents to the franc]. Since the franc has remained at 15.19 to the dollar for more than a week, experts regarded it as practically pegged by the Bank of France offering dollars and British pounds to support the French currency.

The seriousness of the French situation was exemplified by the statement of the Bank of France as of May 24, showing a loss of 3,166,000,000 francs in gold during the week. Since the rush of withdrawals started, around March 29, the bank has lost more than $858,000,000 in gold.

Dutch Government Acts.

AMSTERDAM, May 31.—(AP)—As a result of the cabinet crisis in France and also because the Netherlands bank has been losing gold to the United States, the authorities today took protective measures and raised the discount rate to 5 per cent from 4 per cent.

Monetary experts do not believe the guilder can remain on the present gold parity if the French franc is depreciated. The public did not appear to be disturbed at the uncertainty surrounding the guilder. The government bonds were steady on the stock market, where leading shares also advanced.

BUTTER CONTINUES AT NEW LOWS FOR YEAR; EGGS DIP

Butter and egg futures weakened again on the Chicago Mercantile exchange yesterday, butter continuing to make new lows for the year, closing ¼ to ⅜ cent lower. Eggs were ⅛ cent lower, recovering part of the opening decline. Cheese dropped to a new low for the season, off ¼ cent for the day.

Butter was influenced by several bearish items. Storings were very heavy, the four markets reporting 1,200,000 pounds more in than last year in a three day period. Receipts were up and cash markets were weak. Eggs sold off rather sharply at the opening, but a heavy volume of support developed within a short time and the market moved back to the opening level. Heavy receipts brought new selling into the market early, but new support and covering developed when the four markets reported 14,000 cases less in than last year over the three day period.

Cheese dropped with butter. The cash market is expected to be lower next week. The heavy production season is starting. Sales: Butter, 104 cars; eggs, 255 cars; cheese, 6 cars. Deliveries: Butter, 5 cars. Receipts: Butter, 20,004 tubs; eggs, 34,589 cases. Prices follow:

BUTTER

Stor. stands—	Open.	High.	Low.	Close.	Prev. close.
November	25⅝	25⅝	25¼	25¼	25⅝
Fresh stands—					
May	24¼	24⅛	24⅛	24⅛	24⅛
June	24⅜	24⅜	24¼	24¼	24¼
July	24	24⅛	24	24⅛	24⅜

EGGS

Refr. stands—	Open.	High.	Low.	Close.	Prev. close.
October	25⅝	25⅝	25⅝	25⅝	25½

CHEESE.

Single daisies—	Open.	High.	Low.	Close.	Prev. close.
November	13⅝	13¾	13⅝	13¾	14

WARMER WEATHER BRINGS A MODERATE RETAIL TRADE GAIN

New York, May 31.—[Special.]—Warmer weather and pre-holiday buying brought a moderate improvement in retail business throughout the country during the final week of May, Dun & Bradstreets, Inc., reported today in its weekly summary of trade.

In some cities, according to the credit agency, retail sales lifted to the highest totals of any week this month, and for the country as a whole the gain over figures for the corresponding week in 1934 averaged 5 to 11 per cent.

The change in weather shifted demand abruptly to hot weather requirements, but turnover also was good in all kinds of staple merchandise and an increase was observed in calls for so-called nonessentials.

Mail order houses made the best showing of any merchandising groups during the week, the report said, and the northwest section of the country was ahead of all other sections, with a gain of 8 to 15 per cent over 1934 sales.

Wholesale trade held firm, with interest centering chiefly on hardware, painters' supplies, building materials, radios, jewelry, sporting goods, and summer clothing. Printed silks, rayon, and cotton were taken in good quantities just prior to the holiday, but retailers for the most part are allowing their stocks in all textiles to dwindle, according to the report.

OFFICIAL WEATHER FORECAST

The official forecast for today and tomorrow and yesterday's table of records follow:

Wisconsin—Cloudy Saturday, then showers in west and south; showers Sunday.

Indiana—Cloudy Saturday, showers by night in west and south; showers Sunday, warmer near Lake Michigan.

Lower Michigan—Cloudy Saturday, showers Sunday.

Upper Michigan—Cloudy, warmer in northwest Saturday; showers Sunday.

Missouri—Showers Saturday, and early Sunday; warmer in northwest.

Iowa—Showers Saturday and early Sunday.

Minnesota—Showers Saturday and Sunday.

North Dakota—Showers Saturday, Sunday cloudy.

South Dakota—Showers, warmer in west Saturday; Sunday cloudy.

Nebraska—Cloudy, showers in east, warmer in west Saturday; Sunday cloudy.

Kansas—Cloudy, showers in east Saturday; Sunday fair.

Place of observation. State of weather. May 31, 1935, 8 p. m. Chicago daylight time.	Direction of wind.	Temp. 8 p. m.	Highest today.	Lowest last night.	Precipitation 24 hours.
East central states—					
Alpena, clear	S.E.	64	74	46	...
Cairo, cloudy	N.E.	80	82	66	...
Chicago, cloudy	N.E.	54	60	49	...
Cincinnati, clear	N.E.	70	78	62	...
Cleveland, clear	N.W.	62	68	54	...
Detroit, cloudy	N.E.	66	72	54	...
Escanaba, clear	S.W.	66	70	44	...
Evansville, clear	E.	80	82	62	.01
Fort Wayne, cloudy	N.E.	68	76	58	...
Grand Rapids, clear	S.E.	72	76	54	...
Green Bay, cloudy	E.	68	70	44	...
Indianapolis, cloudy	E.	72	76	56	...
Madison, cloudy	E.	64	68	50	...
Marquette, clear	E.	54	64	46	...
Memphis, cloudy	E.	84	88	72	.08
Milwaukee, cloudy	N.E.	58	66	46	...
Nashville, cloudy	N.E.	80	84	68	...
Peoria, cloudy	N.E.	70	76	52	...
Sault Ste. Marie, clear	W.	64	68	42	...
Springfield, Ill., cloudy	E.	74	78	54	...
La Crosse, cloudy	S.E.	68	72	50	...
West-central states—					
Bismarck, cloudy	E.	62	62	52	.02
Charles City, cloudy	S.E.	66	68	50	...
Concordia, cloudy	S.E.	70	78	62	.16
Davenport, cloudy	S.E.	68	72	54	...
Des Moines, cloudy	E.	66	66	58	.08
Devils Lake, cloudy	S.E.	68	72	48	...
Yellowstone Pk., clear	S.W.	52	58	38	.40
Pacific states—					
Fresno, clear	N.E.	80	80	54	...
Los Angeles, clear	S.W.	64	68	54	...
Portland, Ore., cloudy	S.E.	64	64	48	...
San Diego, clear	W.	64	64	56	...
San Francisco, clear	S.W.	60	64	50	...
Seattle, cloudy	S.E.	62	62	50	...
Spokane, cloudy	S.W.	74	76	48	...
Walla Walla, clear	W.	72	72	52	...
Canadian—					
Battleford, rain	N.W.	66	78	58	.02
Calgary, cloudy	N.	58	68	38	.18
Edmonton, clear	N.W.	68	72	52	...
Medicine Hat, cloudy		74	76	56	...
Minnedosa, cloudy	S.E.	66	72	42	...
Montreal, cloudy	W.	60	64	60	.30
Qu' Appelle, cloudy	S.E.	60	68	50	...
The Pas, cloudy	S.W.	76	82	50	...
Toronto, clear	W.	68	72	54	...
White River, clear	W.	68	74	30	...
Winnipeg, cloudy	S.	72	78	46	...

M—Missing.

TERMS OF SUBSCRIPTION OF THE TRIBUNE.

Orders for mail subscription must be accompanied by remittance to cover.

Rates in Illinois [outside of Chicago], Indiana, Iowa, Michigan, and Wisconsin:

Daily, without Sunday, one year, $5.00; six months, $2.50; three months, $1.25; two months, $1.00; one month, 50 cents.

Daily, with Sunday, one year, $12.50; six months, $6.25; three months, $3.15.

Sunday only, one year, $7.50; one month, $1.00.

Rates of subscription in postal zones 3 and 4 [measured from Chicago], outside of Illinois, Iowa, Indiana, Michigan, and Wisconsin:

Daily, without Sunday, one year, $7.50; one month, $1.00.

Sunday only, one year, $7.50; one month, $1.00.

Daily and Sunday, one year, $15.00; one month, $2.00.

Rates of subscription in zones 5, 6, 7, and 8 [measured from Chicago], Canada, Mexico, and foreign:

Daily, without Sunday, one year, $12.00; one month, $1.50.

Sunday only, one year, $7.50; one month, $1.00.

Daily and Sunday, one year, $19.50; one month, $2.50.

Give postoffice address in full, including county and state. Remit in express money order, draft, or in registered letter at our risk to The Tribune company, publishers, Tribune Square, Chicago.

We cannot be responsible for currency sent through the mail.

Persons wishing to take The Tribune by carrier may order it by postal card or telephone Superior 0100. When delivery is irregular, make complaint.

All unsolicited manuscript, articles, letters, and pictures sent to The Tribune are sent at the owner's risk, and The Tribune company expressly repudiates any liability or responsibility for their safe custody or return.

MEMBER OF THE ASSOCIATED PRESS.

The Associated Press is exclusively entitled to the use for publication of all news dispatches credited to it or not otherwise credited to this paper, and also to the local news published herein.

All rights of republication of special dispatches herein also are reserved.

WANT AD INDEX

	Page.	Col.
Apartments—See To Rent.		
Arts and Antiques	31	8
Auction Sales	30	8
Automobiles—		
Used Automobiles—For Sale	31	1
Trucks	31	6
Wanted	31	6
Loans	31	6
Tires	31	6
Credits	31	5
Trailers	31	6
Barter and Exchange	31	8
Bar and Store Fixtures	29	4
Bicycles and Motorcycles	31	6
Board and Lodging	29	6
Boats, Yachts, Etc.	31	6
Building Material	30	6
Business Opportunities—		
Businesses for Sale	30	8
Partnerships and Investments	30	8
Concessions, Locations and Leases	30	8
Business Equipment	30	8
Wanted	30	8
Business Personals	31	8
Business Directory	30	3
Cemeteries	23	8
Clothing, Furs, Etc.	31	6
Coal and Wood	30	3
Collections	30	3
Death Notices	23	7
Dogs, Cats, Birds, Poultry, etc.	29	4
Dressmaking and Millinery Schools	29	4
Employment Agencies—Men	29	1
Employment Agencies—Women	29	3
Help Wanted—Men	28	8
Help Wanted—Men	29	1
Help Wanted—Women	29	2
Horses, Harness, and Wagons	30	3
Hotels and Apartment Hotels	29	6
Home Furnishings	31	7
Home Furnishings Wanted	31	8
Household Appliances	31	8
Houses—See Real Estate and To Rent		
Instruction	31	6
Jewelry, Watches, Etc.	31	6
Landscaping [See Bus. Directory]	30	3
Legal Notices	23	6
Loans—Personal and Business	30	7
Lost and Found	28	7
Machinery and Equipment	31	8
Mortgages [See Real Estate Loans]	30	6
Moving, Storage [See Bus. Direc.]	30	3
Motorcycles and Bicycles	31	6
Mattresses [See Home Furnishings]	30	7
Musical Instruments	29	4
Office Furniture and Devices	30	3
Paints [See Building Material]	30	6
Painting, Decorating [See Bus. Dir.]	30	3
Personal	28	7
Pianos [See Musical Instruments]	29	4
Piano Tuning [See Bus. Direc.]	30	3
Radios, Supplies and Service	31	8
Real Estate—		
Apartment Buildings	30	4
Houses	30	4
Vacant	30	4
Oak Park, Austin	30	4
Suburban	30	4
Acre Property	30	5
Other Cities	30	5
Resorts	30	5
Farm Lands	30	5
Industrial Property	30	6
Wanted	30	6
For Exchange	30	6
Loans, Mortgages	30	6
Sewing Machines	29	4
Situations Wanted	28	8
Sporting Goods	30	8
Stocks and Bonds	30	6
Store and Bar Fixtures	29	4
Stoves [see Household Appliances]	31	8
To Rent—		
Rooms	29	5
Houses	29	7
Furnished Houses	29	7
Resorts	29	7
Apartments	29	8
Apartments	30	1
Apartments and Rooms to Share	29	7
Furnished Apartments	30	1
Stores	30	2
Offices and Shops	30	2
Industrial Property	30	3
Other Cities	30	3
Farms	30	3
Travel	29	4
Trade Schools—Men	29	2
Trade Schools—Women	29	3
Wanted—To Rent—		
Houses	29	7
Apartments	30	2

Box Number Ads

Reply by phone as well as by letter may be made to any Tribune Want Ad with a box number as an address, except Help Wanted advertisments. Call SUPerior 0100—Local 257. Your name, address and phone number will be placed at once in the box of the advertiser.

$100.00 Reward

will be paid by the Tribune for information leading to the arrest and conviction of any one obtaining money fraudulently through Want Ads published in its columns.

Ad Writing Assistance

The Tribune maintains an expert ad writing department to help you word your Want Ad to secure the best results. There is no charge for this service.

Convenience

A Want Ad-Viser is as near to you as your telephone. If you have a telephone, your ad will be charged to you. If not, or if you prefer, a Tribune man will call at your home or office.

24-Hour Service

Tribune Want Ad-Visers are on duty 24 hours a day, every day of the year, to receive Want Ads by telephone or at the Want Ad Store, 1 South Dearborn. The Want Ad Store in Tribune Tower is open daily until 10 p. m., Sunday until 5 p. m.

Call SUPerior 0100—Want Ad-Viser or Want Ad Offices

Tribune Tower   1 South Dearborn

LOST AND FOUND.

DOG—LOST—LAKE FOREST; LGE. POLICE dog, scar on left hind thigh. Call Lake Forest 2262 or Central 1855.

DOG—LOST—PART WIRE HAIRED AND Irish. Near Harper-60th. Long tailed, white breast, feet. Reward. Dor. 8514.

DOG—LOST—EVANSTON; MALE SCOTCH ter.; name "Glen"; reward. Univ. 2582.

DOG—LOST—AIRDALE-POLICE; HARNESS, Thurs. a. m. Paulina-Milw. Rew. Arm.7491

DOG—FOUND—SMALL WHITE MALE TERrier, brown head. Graceland 6974.

DOG—LOST — SMALL BEGAL HOUND; black and white; female; rew. Pros. 4468.

DOG—LOST—FEMALE BRINDLE; BLACK face; ans. "Flash." Rew. Nev. 8043.

DOG—LOST—RED FEMALE CHOW. ANSwers to "Minga." Reward. R. P. 3095.

DRESS BOX—LOST—CONT. DRESS AND old silver, on Lake-st. L. Rew. Bit. 6299.

PURSE—LOST—BLACK, WITH INITIAL "M," cont. valuables. Lib. rew. L.V.4862.

RING—LOST—DIAMOND WED.; GIMBEL'S restaurant. Reward. Bittersweet 9671.

SUITCASES—2 LOST—S. W. CORNER Roosevelt-rd. and Wabash, Wed., May 29, 10 p. m. Phone Cicero 1871, Apt. 208 or Randolph 2448 on Monday. Rew. No ques.

$10 REWARD

For the return of little black female Scottie wearing red harness; lost on Western near Addison. Phone Briargate 7895.

PERSONAL.

LIBERAL REWARD FOR INFORMATION concerning Clemence Krotke-Henry Lubieski or his relatives—formerly of New York, Hamtramck, Mich., and Chicago. Wish to settle estate. Address National Inheritance Bureau. C M 30. Tribune.

PLASTERERS, ATTENTION!

Election of officers Saturday, June 1. Polls open from 9 a. m. to 2 p. m. H. J. MUTTER, Secy.

MRS. ANNIE CAFFERTY. IF YOU WILL communicate with the undersigned you will learn something to your advantage. Address T B 491, Tribune.

ANY ONE WITNESSING ACCIDENT AT 74th and Stewart-av. May 17 at 6:30 p. m. call Radcliffe 4776.

NOT RESPONSIBLE FOR ANY DEBTS after May 21 for 851 N. Clark. HACHITARO UMESAKI.

ANY ONE KNOWING WHEREABOUTS OF Carl Poillon please notify; reward. Frank Kunza, 7925 Sangamon. Tri. 6445.

RINGS TAKEN AT E. 72D-PL. WERE KEEPsakes. Phone Dor. 0596. You will get more than at a pawn shop. No questions.

HAVE PURCHASED STORE FROM J. Johansen. Not responsible for any debts. MRS. W. M. BECKER.

NOT RESPONSIBLE FOR DEBTS UNLESS contrac. by myself. LOUIS W. KOHN.

ROY: PLEASE COME HOME OR CALL me at once. AUNTIE.

WINGS—TOO FAR EAST FOR SO FAR west. Time bad also. A.

NOT RESP. FOR DEBTS CONTRACTED BY other than myself. William Friedman.

MAX—SUCCESSFUL. JEAN.

NOT RESPON. FOR DEBTS CONTR. BY any one but myself. M. KOMMENICH.

SITUATIONS WANTED—MEN.

Bookkeepers and Clerks.

AMBITIOUS YNG. MAN—EXP. BKPR., rapid typist, clerk, genl. off. Pul. 1978.

AMBITIOUS—23. VARIED GEN. OFFICE, bkkp., exp. Want job with fut. Col. 7278.

Accountants and Auditors.

ACCOUNTANT—ECONOMIST, $150.00. Address L 125, Tribune.

ACCT., BKPR.—24 ON AUG. 6; PUB. EXP.; Notre Dame grad. Cavender. Mid. 3136.

Executives and Managers.

MORTGAGE EXECUTIVE—LEGAL TRAINing. Age 40, now member firm operating throughout nation. Accustomed making loans for accounts Life Ins. Cos. Acquainted money sources throughout east, including governmental agcys. Successful procuring difficult federal credit. Address L 428, Tribune.

HAVE JOB'S PATIENCE, ANALYTICAL INsight. A "Ben Franklin" wants difficult position. Pract. exp. and exec. Advg., selling, prtg., diemaking. Address M 209, Tribune.

SUPT.—GEN. MFG., ALL DETAILS. TOOLS, dies press prod. Address M 91, Tribune.

Professions and Trades.

ARTIST—YNG., AMB., EXC. LETTERING LAYOUT. BEST REFS. HUM. 4238.

BARBER—EXPERIENCED. WANTS JOB anywhere. Address L 359, Tribune.

CIVIL ENGINEER—AGE 33; NEAT, WELL appearing; needs opportunity to make a living. Address M 204, Tribune.

COMPOSITOR — 27 YRS.' EXPERIENCE; reas. pay. Address L 207, Tribune.

MACHINIST—GENERAL FACTORY; REpair and janitor work. Wellington 2278.

PAINTING AND PAPERHANGING—ALL work guar. Name your price. Bruns. 5932.

PAINTING—OUTSIDE AND INTERIOR DECorating; reas.; work guarant. Arm. 3214.

PAINTING, PLASTERING, CARPENTER repairs—Estimates free. Lincoln 3897.

PAINTING—DECOR., PAPERHANGING, 1ST class. Reas. Union. Graceland 5880.

PAINT, PAPER, CAL.—BARBER AND SON, 724 Aldine [3300 N.]. Bit. 5045 Reas. Est.

PETROLEUM CHEMIST—AGE 33; B. S. IN chem. engineering; 2 years graduate work, 5 years research and development. Specialized in viscosity measurements, glass blowing, and E. P. Lubricants. Prefer Calumet district. Address M 234, Tribune.

RADIO SERV. MAN—YG.; 8 YRS.' EXP.; hshold, auto radios. Refs. Lawndale 1829.

YOUNG MAN DESIRES POSITION WITH reputable paint manufacturer. Advertised line pref. Address C M 2, Tribune.

YG. MAN TO HIRE OUT FOR ELEC. REfrig. Serv. Hay. 7800. Gurmont.

Salesmen.

SALES ENGINEER—AGE 38; 15 YRS.' exp. Chgo., Ill., Wis. Want permanent connection. Have car. Will travel. Salary or drawing account. Address L 206, Tribune.

SALESMAN—INDUS., MARR., 36; CAR; 2 yrs. pres. comp. Address L 398, Tribune.

Clubs, Hotels, and Restaurants.

COOK—4 YRS. LAST PLACE. RELIABLE, sober. Good on dinners. Clark, Hay. 3948.

COOK—GERM.; ALL AROUND MAN; EXC. refs. Buckingham 4020. Rm. 420.

House Servants.

COL. COUPLE; MAN COOK; MAID; GOLD Coast refs.; city, sub., country. Dre. 7348

COOK, CHAUF., BUTLER—A1, FILIPINO; edu., long exp.; best refs. Lin. 8274, Apt. 4.

Chauffeurs.

CHAUF.—TRUSTWORTHY, RELI.; 25 YRS last pos. Gd. mech. Mitchell. Linc. 3368

FILIPINO—A1 CHAUFFEUR AND HOUSE boy; best refs. Seeley 4492. Isaac.

Janitors and Porters.

APT. JANITOR—WH., HIGHEST REFS. care for cars. Address M 455, Tribune.

Stenographers, Typists, Etc.

STENO.—GEN. OFFICE WORK; SOME EXP Start at $8. Tel. Boul. 0968.

Miscellaneous.

YNG. MAN—UNIV. GRAD. EXC. STENO Hi-schl. teacher wishes position as secty. comp. chauf., tutor. Address L 211, Tribune

STEEPLEJACK AND TREE MAN—DO tough, dangerous and particular jobs. Reas. Address Z 344, Tribune.

U. GRAD. BUT UNSPOILED—BKKG. OR! No selling. Ready to learn. Ref. Wel. 8473

ROTARIANS—EXPLORE MEXICO AS IT should be done. Span. spk. gde. Shel. 8463

SITUATIONS WANTED—WOMEN.

Bookkeepers and Clerks.

BKPR.-STENO.—R. E., INV., MTG. LOANS, ins.; cashier exp.; capable. Rad. 2523.

BOOKKPR.-STENO.—GEN. OFF.; EXPERienced; capable; small salary. Belmont 9887

BKKPR.-CASHIER-STATISTICIAN — ALL statements; best ref. Sheldrake 7036.

Professions and Trades.

GORDON F EDER—EXP., FIRST CLASS., REFS. ADDRESS S C 373, TRIBUNE.

Domestics and Cooks.

EXP. YG. WOMAN—REF., LIKE CHILDN., nice home, honest, own rm. Nev. 2158.

GIRL — CAPABLE, REFINED, FOR GEN. hswk.; references. Dorchester 6056.

HSKPR.—MID-AG., GD. COOK, WORKER; empl. cpl.; motherless hm. pref. Bitt. 1647.

HSKPR.—MID. AGED, RELI., GOOD COOK; adult Chr. Sc. home pfd.; ref. Atlantic 2278.

MAID—COL., WANTS WORK IN HOME OR small hotel. Full or part time. Drexel 6180.

Dressmakers and Seamstresses.

DRESSMAKING, ALTERATIONS, HIGH CL. work; reasonable prices. Gra. 1019.

GIRL—YOUNG; EXC. TRG., ASST. DRESSmaker, or in shop. Republic 0861.

Nurses and Governesses.

CHILD NURSE — 28, PRAC. 1 OR 2 motherless home. Address K 244, Tribune.

EXP. NURSE, ANY CASE, CHILD'N; REF.; leave city. Longbeach 0922, rm. 221.

NURSE; CAPABLE TO CARE FOR BEDridden person in my private home. Write, call 4805 Oakwood-av., Downers Grove.

Housekeepers and Caretakers.

HOUSEKEEPER OR COMPANION BY MIDaged, refined, woman. Motherless home, or cple.; cap.; gd. refs. Address C N 2, Tribune

HOUSEKPER.—CAPABLE, DESIRES POSItion; loves chldrn. Address K 252, Tribune.

Laundresses and Day Work.

COL. HOUSE CLEAN., 1ST CL., LAUND.; no cooking, $2.25 or by week. Dre. 8467.

LAUNDRESS—BY THE WEEK; PRIVATE family; $12-$15 wk.; refs.; no objection to leaving city. Address L 588, Tribune.

LAUNDRESS — CLEANING DAY OR ½ days. Refs. Englewood 0728.

Stenographers, Typists, Etc.

STENO.-TYPIST-BILLER, ASSIST BKKPR.—7 yrs.' exp.; A1 ref.; mod. sal. Ind. 3354.

STENO.—OFFICE GIRL, BEGINNER, H. S. grad., intelligent; sal. $6. Normal 3915.

TYPIST-FILE CLERK—EXPD.; H. S. GRAD.; mod. sal. Address L 581, Tribune.

STENO.—BEGINNER, H. S. AND FULL B. C. grad.; $7 to start. Tel. Boul. 0967.

Miscellaneous.

COL. GIRL, COLL. STUD.; AFT. OR EVE. wk., checkrm., drug st., tea rm., etc. Atl.4166

REF. LADY AS COMPAN.; NURSE TO ELD. person; gd. driver, hskpr.; unenc. Aus.1879.

Nurses' Registries.

NURSES FOR ALL CASES—ALSO EXP. nursemaids. Abbard Nurses Reg. Lon. 9211

NURSE—EXP.—INFANT, CHILD., YOUNG; educ.; refined, $10. Tel. Sunnyside 1171.

HELP WANTED—MEN.

The Tribune does not knowingly accept Help Wanted advertisments which misrepresent the nature or terms of employment, or advertisments for Sales Help which do not indicate the type of product or service to be sold and the form of compensation. Report any misrepresentations or requests for a cash bond, deposit, or investment for samples not stated in the advertisment to the Tribune, Superior 0100, Local 328 (for complaints only).

Stores and Offices.

BKPR., ACT.—FAST, ACCURATE, REL., 23, U. tr.; small sal. Address L 362, Tribune.

COST CLERK—MACHINE SHOP—EXPERIenced. Address T A 174, Tribune.

CREDIT INVESTIGATORS. MUST BE EXperienced, thorough, neat and rapid typists. Preferably with car and typewriter. Address S P 567, Tribune.

SALESMAN—FOR PAWN SHOP, GV. REF., exp., sal. expd. Address B K 199, Tribune.

SHOE SALESMEN.

Experienced, for steady and extra positions; excellent salary for those who qualify.

MALING BROS., INC.,
231 S. STATE-ST.
34 S. STATE-ST.
2764 MILWAUKEE-AV.
3249 LAWRENCE-AV.

SHOE SALESMEN—THORO; EXP.; SALARY and comm. Apply at once. R. & S. Shoe Store, 1653 W. Chicago.

SHOE SALESMEN—EXPERIENCED, GUAR. salary. G. R. Kinney, 2820 Milwaukee.

Executives and Managers.

WANTED — SUPERINTENDENT EXPERIenced in photo finishings. State experience and salary. Attractive future. Address C N 20, Tribune.

Professions and Trades.

AUTO MACHINIST—CYL. REBORING, PIN fitting; lathe wk., etc. 2601 North-av.

HELP WANTED—MEN.

Professions and Trades.

AUTO MECHANIC—EXPD.

Good wages; in reply give last 3 places employed, work performed, whether union or nonunion, and your name, address, and telephone. Address S T 592, Tribune.

— — — — BAKER'S HELPER — — — —
336 Park-av., Glencoe, Ill.

BARBER—MANAGE, OPERATE FULLY equipped shop, 4 liv. rms., good opportunity. 1002 Prairie-av., Des Plaines. Ph. 422J.

BARBER WANTED—
4720 N. Racine.

BODY AND FENDER MEN—EXP.; ALL types automobiles; good wages. In reply give last 3 places employed, work performed, union or non-union; name, address, tel. No. Address S K 98, Tribune.

CARPENTER WANTED—CALL COLUMBUS 2477 between 8 and 9 Sat. eve.

DESIGNER—FIRST CLASS, MICH.-AV. MERchant tailor. Address S J 69, Tribune.

FORD MECHANIC—EXP.; GOOD WAGES. In reply give last 3 places employed, work performed, union or non-union, name, address, tel. number. Address S X 118, Tribune.

PAINTERS, STRIPERS—ALL MAKES AUTOmobiles. Good wages. In reply give last 3 places employed, work performed, union or non-union, name, address, telephone no. ADDRESS S O 425, TRIBUNE.

PLATER AND LACQUER MAN ON BAND instruments; give qualifications and experience. Address S L 200, Tribune.

SPINNERS—METAL—FIRST CLASS MEN. Thoroughly experienced. State metals worked on and references. Good wages. Open shop. Address M 203, Tribune.

TOOL DESIGNERS—EXPERIENCED IN JIG and fixture work similar to automotive tooling. Iowa concern. Address C M 34, Tribune

THE TRIBUNE OFFERS SPECIAL LOW rates to persons who advertise for positions. For further information and assistance in writing an advertisment stop at the Want Ad Office, Madison and Dearborn-sts., or in the lobby of the Tribune Tower.

Pharmacists.

APPRENTICE OR ASSISTANT—EXPER.; S. S.; references. Address L 124, Tribune.

Farm and Garden Help.

GARDENER—WTD.—SINGLE MAN. MUST know his business. References req.; nearby suburban town. Address S Y 336, Tribune.

Salesmen.

AIR CONDITIONING, REFRIGERATION, hot air furnaces, oil burners and stokers. Complete line, chain store prices. Excellent opport. for expd. salesmen—Chicago and suburbs. Liberal comm. State 0779 for appt.

AUTO SALESMEN—WE CAN USE 3 THORoughly exp. men for our new and used car dept. Must come well recommended. No others need apply. Liberal commission; demonstrator furnished. 7329 W. Grand-av.

COAL SALESMEN,

[2] with north side following. Salary and comm. See John Aniol, sales mgr.
ELSTON FUEL CORP.,
2640 Elston-av.

COLLECTION SOLICITOR — EXPD. HIGHest comm. paid. R. 500, 205 W. Wacker.

CONTRACT MEN — NEW BRANCH MGR. deal; big comm. Address T D 164, Tribune.

GROCERY SALESMEN.

Unusual opportunity is offered several experienced grocery or food specialty men with established retail clientele to represent leading wholesale grocer. Greater earnings assured if you qualify. Commission. Phone for appt. Mr. Reilly, Haymarket 5029.

HOME REMODELING SALESMEN—WHO are exp. in selling, figuring, remodeling, roofing, siding of homes can make more than a living. Prospects furn. F. H. A. finance. Fullest co-operation; comm. National Remodeling Assoc., 627 N. 6th-st., Milwaukee, Wis.

LAUNDRY MEN—EXP. ONLY, OBTAINING new wholesale-commercial accounts; good salary, comm. 4205 S. State. 4 to 5 p. m.

MEN—FOR DIRECT TO CONSUMER ADvertising; comm.; perm. position. Straus & Schram, 834 W. 63d-st. or 3320 Lincoln-av.

MEN—TWO; FURN. BUDGET CLUB WORK; average $35 wk. comm. 2225 W. 39th-st.

MAG. MEN—EXP.; WOND. DEAL; COMM. United Publishers Service, 189 W. Madison.

PRINTING SALESMAN

With established clientele. Now selling Catalogs and Direct Mail. Our plant is producing Quality Printing that will enable you to get more repeat business from your present customers. The very finest of equipment. Satisfactory commission arrangements for those that qualify. Give full particulars in first letter, or see Paul Kessler, Sales Manager, Zion Printing Industry, Room 1014, 308 W. Washington-st.

REAL ESTATE SALESMAN—NORTH SIDE experience, with car. Commission basis. A. B. Realty, 1211 Devon-av.

REAL ESTATE SALESMAN—RENT'G EXP. Car. Comm. Stickler, 2437 N. Clark-st.

SUBSCRIPTION SALESMEN.

SALARY and commission will be paid to a few earnest young men to learn any business. It's worth investigating. LANFORD CO., 1050 N. La Salle-st.

SUMMER RESORT PROPERTY SALESman; S. Wis.; liberal comm.; car necessary. ADDRESS S B 185, TRIBUNE.

SALESMAN ON SALARY.

We are looking for an alert, aggressive and resourceful young man who has had experience as a successful canned goods broker and who would like to have a permanent salaried position and plenty of opportunity for advancement with an established and responsible company. He would not be required to sell canned goods. Must be well educated, of good appearance and address, and willing to travel as required.
ADDRESS C M 37, TRIBUNE.

OPPORTUNITY—

150 recommended leads, from satisfied clients, will be given to enthusiastic representatives of our company.

$20 comm. each $10 sale, average $30.

Men accepted will be trained for executive positions. Must be active, eager, and under 40 years. Future unlimited. Banking service. Address S Y 384, Tribune.

WANTED—EXPERIENCED SALESMAN TO represent manufacturer with a line of rubber infants' wear, rubber aprons, rubber rain capes and rubber bathing goods. Preferably one with a car, who is thoroughly acquainted with this territory. This proposition is offered on a commission basis with drawing account. State experience and connections during the last year, also telephone number where you can be reached immediately. Address C N 14, Tribune.

WANTED—EXPERIENCED DRUG RUBBER salesman to represent manufacturer, to call on department stores, jobbers and retailers. Preferably one who has a car, and who has had some experience in this line. State experience and connections during the last year. This is offered on a commission basis with drawing account to the right man. Advise telephone number where you can be reached. Address C N 26, Tribune.

MEN—AT ONCE; 25-45, WITH TACT AND good appearance; old estab. electrical unit; sales organization, but not sales experience required for this position; excellent immediate comm.-bonus earnings; good future, no investment; references. Apply 11 a. m. sharp Monday. NO OTHER TIME. Room 1015 Mather Tower, 75 E. Wacker-dr.

STATE REPRESENTATIVE

Processed fruit line. Exceptional proposition for hustler with car. Commission basis.
MISSION PACKING CO.,
1114 South Los Angeles-st.,
Los Angeles, Cal.

SALESMEN — EXPENSE MONEY FURnished to make calls; live leads. Our sales people are largest producers in our line in city. We have been leaders in the real estate field for 30 years. Liberal commission. See W. A. Bartlett at Robert Bartlett Realty Co., 111 W. Washington-st., Room 425.

EXPERIENCED SALESMEN — COMPLETE electrical funeral equip., choice territories; interview or write Lewis Electric, Booth 41, Funeral Convention, Springfield, Ill., June 4 to 6. Commission basis.

SALESMAN — EXPERIENCED, MEN'S UNderwear, wholesale; travel Iowa and Nebraska; drawing account. State experience and references. Address S T 388, Tribune.

SALESMEN—2; AT ONCE; FOR HIGH GRD. proposition; leads furnished; excel. oppor. for right men; comm. Investigate. Seifer Furniture Co., HAMMOND, INDIANA.

SALESMEN—TO SELL AUTO AND TRUCK reparing; competitive prices; on comm. and mileage. Address S X 325, Tribune.

MEN—FOR DIRECT TO CONSUMER ADvertising; comm.; perm. position. Straus & Schram, 834 W. 63d-st. or 3320 Lincoln-av.

EARN $5-$6 COM.; SELL LAWN SPRAYS. Full-pt. time. Godfrey. 109 N. Dearborn.

Miscellaneous.

AT ONCE.

Three intelligent, neat appearing men who desire a permanent connection with national organization mfg. electrical unit; must be willing to work 8 hours a day and start at our terms. This means about $40 per week to start, percentage basis. Apply Empl. Manager, Rm. 618, 203 N. Wabash-av.

10 SALESMEN — TO INTRODUCE NEW rug cleaning service to homes; can make $25-$40 on 80% comm. Nevada 1644.

3 YG. MEN—TO START AT ONCE. ABOUT $25 wkly. comm. and bonus. Apparel Sales and Serv. Dept., R. 1339, 80 E. Jackson.

MEN—4 SMALL ORDERS DAILY WILL net you $35 wkly. adv. comm. Work leads and apts. Realsilk, R. 1337, 224 S. Michigan.

EXPERIENCED HOUSEMAN WITH UNION card. Apply Bittersweet 3722.

MEN—YG. SALESMEN ON TRAINS; SM. cash deposit req. 536 S. Clark. Rm. 1001.

Employment Agencies.

BOOKKEEPER-COST CLK.—PRINTING OR allied exp. ....$130 mo.
GLADER CORP., 220 S. STATE. R. 1208.

SALES EXEC.—TO CONTACT DEALERS. HARRISON PERSONNEL. 20 W. Jackson.

WINDOW WASHER—EXP. ...... $75, R.-B.-L. S-H-A-Y, 109 E. OAK-ST.

ACCOUNTANT, AGE 26-30...........$125
UNITED, 202 S. STATE-ST.

2 MACHINISTS, LATHE-SHAPER HANDS. LOOP AGENCY, 160 N. ELLS, R. 325.

AUTO GREASER, SERVICE STATION..$18
TRIANGLE, INC., 25 E. JACKSON.

DESIGNER—AIR AND HYDRAULIC, OPEN. CONSOLIDATED, R. 1111, 209 S. STATE.

MONARCH—166 W. WASHINGTON.
5 all around machinists, 80c. Rest. Help.

HELP WANTED—MEN.

Employment Agencies.

A. J. McCOY & ASSOC., INC.,

Suite 1129-32, 140 S. Dearborn.
We have 26 definite positions open for 79 university grads., aged 21 to 29, $65 to $190 mo.

NIGHT CLERK — HOTEL — TRANSCRIPT; OUT-OF-TOWN ....$40 r. b.
Asst. hotel mgr. and rent; A1; Chi. $100, apt. 5 hotel clerks, $50-$95; 5 painters, $80 up.
N. SIDE CONSOLIDATED, 1001 Leland.

BENCH MACHINIST—SMALL PARTS...65c
PAINT SANDER and FILER..........45c
Toolrm. Machinist 75c
Tool and Die....85c | Lathe Hand 70c
TRIANGLE AGENCY, 20 E. JACKSON.

BARTENDER, UNION, LOOP............$30
MACHINIST .....75c | ELECTRICIAN ...70c
MEAT CARVER .$18 | LATHE HAND....70c
CONT. WELDER .75c | PAINT RUBBER .40c
MAJESTIC AGCY., 20 EAST JACKSON.

COMBINATION FLOORMAN; N. S......$18
Garage Owners, 309 S. La Salle, R. 101.

HOTEL CLERK..........ROOM AND $60
THE BAYNE AGENCY, 105 W. ADAMS.

Employment Service.

SALARIED POSITIONS — SEE OUR AD. this column Sun., Wed. R. W. BIXBY Inc.

TRADE SCHOOLS—MEN.

Don't wait for your chain letter money to learn

BARBERING.

Save time by being
PRIVATELY SCHOOLED BY MOLER.

Can complete and be earning in half the time of the old fashioned schooling. Day and Evening classes. Find out at once the economy at Moler's.

MOLER SYSTEM,

59 E. Monroe-st. Cen. 6393.

U. S. EXAMINATIONS.

The following now posted. Act now. Multilith operator, $1,440 a year, age 18 to 52. Apprentice in government printing office, age 16 to 19. Other examinations to follow shortly. We cover all subjects thoroughly. Call or write quickly for free catalogue. Enroll with the oldest school. All courses fully accredited.

PERGANDE INSTITUTE.

210 S. Clark-st. Founded 1904. Central 7848.

Diesel '20th Century' Power

Offers today's greatest opportunity to the right type of men. Is it worth a postal card to find out what it offers you? Get "Diesel News" free. School is open daily to 8:30 p. m. Visitors welcome.
HEMPHILL DIESEL SCHOOLS.
1263 Diversey-pkwy., Chicago. Wel. 1041.
America's Original Exclusive Diesel Schools.

A WEEK'S TRIAL FREE.

THE FAST GROWING INDUSTRIES. DIESEL, WELDING, REFRIGERATION, AIR CONDITIONING, AUTO, AVIATION MECHANICS, RADIO, TOOL and DIE BODY and FENDER, AUTOMATIC SCREW MACH. DEMAND men trained by PRACTICAL Shop Training. Ask about our special offer.
GREER COLLEGE, 2024 S. Wabash.

Wanted—Names Men—Women 18-50

wishing Government Jobs. Summer Chicago examinations expected. $105-$175 month. Full particulars, sample tests FREE. Franklin Institute, Dept. 124-B, Rochester, N. Y.

Civil Service Positions.

EVENING CLASSES.
Men and women, 18-60. Over 900 kinds of steady govt. positions. Write or call for list of positions and copy of "THE TRUTH."
WESTERN COACHING BUREAU,
37 W. Van Buren, Dept. C. Wab. 6522.

MAN—WANTED TO TRAIN SPARE TIME as modern baker; give phone. BAKING INSTITUTE. Address B P 455, Tribune.

LEARN AUTO MECHANICS—JOB WHILE learning; practical shop work; days, evenings. Federal Auto Eng., 2040 Washington.

HOTELS CALL FOR TRAINED MEN—GOOD pay. Learn at home. Write Lewis Hotel Training Schs. Desk 749. Washington, D. C.

WILL TRAIN RELIABLE MEN SERVICING elec. refrigerators, air conditioning; spare time. Write Utilities Eng. Inst., 404 N. Wells.

DIESEL—WRITE OR CALL FOR OPPORtunities in Diesel. Greer. 2024 S. Wabash.

LEARN MACHINIST TRADE; TOOL, DIE mkg. Allied Screw Mach., 609 W. Lake-st.

HELP WANTED—WOMEN.

Stores and Offices.

LOCAL GIRL—LT. OFC. WRK.; $6 START; typest pref. 1454 E. 67th-st., 9 a. m.

Professions and Trades.

BEAUTY OPERATOR—ALL AROUND; GD. finger waver; part time; salary. Ella Mae Beauty Parlor, 7319 S. Racine-av.

BEAUTY OPERATORS—4; EXPD.; PERM. wave and all around. 3946 Monticello.

BEAUTY OPS.—LICENSED, EXPD. IN perm. waving. Sup. 6200. Miss Slovet.

BEAUTY OPER.—ALL AROUND; EXPERT manic. 1256 Sunnyside. Apply a. m.

BEAUTY OPR.—ONLY EXP. NEED APPLY. St'dy. No eve. work. 137 N. Marion, Oak Pk.

GRADUATE NURSE—X-RAY TECHNICIAN with stenog. exp. Give compl. exp. and sal. expected. Address S F 533, Tribune.

HOSIERY REPAIR GIRL—EXP. AMERIcan Hosiery Rep'r, 6018 Stony Is. Mid.4741

SHIRT PRESS OPERATOR.

White; fully experienced only; call day or eve. Argyle Laundry, 5416 N. Kedzie.

Household Help.

COOK—JEWISH GIRLS' CAMP, 50 MI. FROM Chicago. Apply in person Sat. 6:30 p. m. Jewish People's Inst., 3500 Douglas-blvd.

COUPLES — FOR ADVERTISMENTS FOR couples see separate subheading "Couples" immediately following this subclassification.

FOUR ROOMS UNFURNISHED EXCHANGE for housework. 2059 Belmont, 3d floor.

GIRL — GEN. HSEWK.; COOKING, ONE who can understand German; 25-35 yrs.; single; room, brd., good wages paid capable pary. 6608 S. Marshfield, Rep. 1235.

GIRL—WHITE; GENERAL HOUSEWORK; stay. Belmont 7120.

GIRL—WH.; HSWK., COOK, CARE CHILD; Gentile; stay; no laun. Bri. 5579, bt. 12-3.

GIRL—WHITE; GEN. HSWK.; CHILDREN; $5 wk; stay nights. Regent. 3470.

GIRL—WHITE, CARE 2 GIRLS; GENL. hswk.; stay. Leibold, 1804 S. Springfied.

GIRL—WH.; HSWK.; FOND CHLDRN; $5; stay, 832 Crescent, 1st. Bit. 9449.

GIRL—WHT., GENL. HSWK., SM. FAM., 3 children; own rm.; refs. Albany 7741.

GIRL—WHITE, GEN. HSWK., NO WASH'G; $4. Goldshall, 1510 S. Tripp-av. Law. 6331.

GIRL—WHITE, LGT. HSWK., STAY; GOOD home; $5. Pritikin, 6018 St. Lawrence.

GIRL—25 TO 35, GEN'L HOUSEWORK EXP.; stay; $8. 339 Bartram-rd. Riverside 6688.

HOUSEKEEPER, WHITE, 30-40; GENL. sewk.; cook; child; go; $5. Buc. 9453.

MAID—WHITE; GEN. HSWK.; OWN RM.; some cooking and laundry. Dor. 5822.

MAID—WHT., GOOD COOK, 3 ADULTS, NO washg. Aft. 2 p. m. LEVY, 912 E. 53d.

NURSE—WHT., COMPLETE CHG. 2 CHIL., 16 mos. and 6½ yrs. Must be thoroly comp., exp. refs. Fox, H. P. 1828 after 9a.m.

WOMAN—WHITE, UNDER 35; CARE FOR invalid; help with hswk.; $5. Sun. 7437.

WOMAN—LIGHT HOUSEWORK, CARE OF small boy. Good home. 3436 Diversey.

THE TRIBUNE OFFERS SPECIAL LOW rates to persons advertising for positions. For further information stop at the Want Ad Office, Madison and Dearborn-sts., or in the lobby of the Tribune Tower.

Couples.

COUPLE—COLORED HSEMAN, AND MAID for suburb. Don't answer unless 1st class. Address T B 147, Tribune.

ELDERLY CPLE.—ROOM, BOARD, EXCHG. lgt. serv. or eld. wom. 4601 N. Lavergne.

EXP. COUPLE, WHITE, TO GO TO COUNtry for 4 months. Man must be gardener and woman do gen. housework. Refs. Sal., $75 per mo. Apply Monday only, 10 to 4 at Apt. 6-L, 3520 Lake Shore-dr.

Clubs, Hotels, and Restaurants.

WAITRESSES—2. IDLE HOUR TAVERN, Morton Grove, Ill.

Saleswomen.

BIRTHDAY, EVERYDAY CARDS. COMM. Wallace Brown, Inc., 122 S. Michigan.

BIRTHDAY, EVERYDAY CARDS; COMM. Wallace Brown, Inc., 122 S. Michigan.

CANVASSERS—SAL., COMM., ADVT. POLish; sub. ter. 8-10 a.m., Sat. 132 S.Halsted.

SALESWOMEN—EXPENSE MONEY FURnished to make calls; live leads. Our sales people are largest producers in our line in city. We have been leaders in the real estate field for 30 years. Liberal commission. See W. A. Bartlett at Robert Bartlett Realty Co., 111 W. Washington-st., Room 425.

GUARANTEED RINGLESS HOSIERY TO sell at 49c; price sells the item; average comm. 35%. Store, 227 W. Washington.

LADIES TO DEMONSTRATE COFFEE. LIBeral comm., bonus. Apply all day Saturday or Monday. 4719 S. Halsted.

WOMAN—INVISIBLE PANTIE BUS. PERM. leads; gd. prof. Mrs. Stull, 976 Mdse. Mart.

Miscellaneous.

IF YOU ARE AN INTELLIGENT, ambitious woman with ideals and ideas and want to make a place for yourself in the business world and are over 26 years of age. See Mr. C. H. Kruger, 10th floor Pure Oil Building, 35 East Wacker-dr. Ed. sales wk. Salary.

WELL EDUCATED WOMAN OVER 30 with some experience in reading stories to children. Fine opportunity for right person. A former teacher, mother, or one who loves and understands children preferred. Work of educational nature in sales dept. [not reading]. Salary. Reply in own handwriting, give address, phone.
ADDRESS A K 497, TRIBUNE.

SALESLADY — OVER 30, AVG. FIGURE, appar. bus.; about $18 wk. percentage. Exp. not nec. Address S K 488, Tribune.

WOMAN—FOR EDUCATIONAL SERVICE; high sch. req., age 30-45; sal. Sales Div., The Book House for Children, 360 N. Mich.

HELP WANTED—WOMEN.

Miscellaneous.

2 LADIES—TAKE APPAREL ORDERS REG. cust. Daily comm. R. 1339, 80 E. Jackson.

Employment Agencies.

PAYROLL CLK., COMPTO.-LT. BKPG..$20
DICTAPHONE-STENO., loop...........$75
FOOD CHECKER, hotel exp., age 25..$15, M.
N. SIDE CONSOLIDATED, 1001 LELAND.

— — — MOLENE PERSONNEL — — —
STENO.—N. W., A-1 office, 25 yrs., attr.$90
STENO.—Engineer dict., 24 yrs., west....$90
R. 1818. 105 W. ADAMS.

50 MAIDS WANTED FOR NORTH SHORE towns; write fully. North Shore Personnel Service, 1580 Sherman-av., Evanston.

CORBOY SERVICE, 20 W. JACKSON.
LAW STENOGS.—2, permanent........$25
STENO.-DICTAPHONE—Loop $18

BILHORN VOCATIONAL, 110 S. DEARB'N.
STENO.—Law, Bankruptcy exp.........$125
STENOGRAPHER-SECRETARY $110

A. J. McCOY & ASSOC., INC.
SUITE 1129-32, 140 S. DEARBORN.

EDIPHONE OPR.—EX.; RAPID; H. S. GRD. OCCUPATIONAL, 20 W. Jackson, R. 1409.

STENO.-TYPIST—TRUCKING EXP......$20
GENERAL, 37 W. JACKSON, SUITE 49.

ZINSER PERSONNEL SERVICE—
Typist, fire insurance policy exp.

CAMP COOK, $75; RESTR. COOKS, $18-$25. BUSCH AGENCY, 184 W. WASHINGTON.

TRADE SCHOOLS—WOMEN.

BEAUTY SHOPS Want DeLEE GRADUATES

Beauty shop owners know that DeLEE students are trained in a school where the equipment is 100% new and up to date. They know that only at DeLEE do students receive personal individual instructions under Mme. Louise. Shop owners like to tell their patrons that their operators were trained under Madame Louise personally at DeLEE.

Reasonable Tuition

Learn for yourself exactly why DeLEE is equipped to prepare you for a better paying position in a shorter time. Come in and talk with the DeLEE Dean, or write for the interesting illustrated book, "Your Career in Beauty Culture." [It's free.]

Enroll at DeLEE and insure yourself [1] perfect training; [2] pleasant surroundings; [3] a good paying position after graduation. At DeLEE you get "more for your money." Visit DeLEE TODAY.

DeLEE

UNIVERSITY OF BEAUTY CULTURE.
30 WEST WASHINGTON-ST.
16TH FLOOR. CENTRAL 8225.

MARINELLO—The Choice of 55,000 Women.

When Did You Graduate?

Possibly a year ago—maybe two years. Perhaps you have found the field in which you are at present best adapted does not offer opportunities for a larger income or steady employment. The Beauty profession offers untold possibilities. Well trained beauticians are in great demand everywhere. Marinello graduates rapidly step into these better positions, replacing less capable and mistrained operators. Thousands of better beauty shops throughout the country demand their personnel to be 100% Marinello graduates.

VISIT OUR SCHOOL.

Phone or write for Free booklet and 8 photos showing MARINELLO classes at work.

Name ....
Address ....
Phone ....
National School of Cosmeticians, Inc.—T50.

MARINELLO

THE WORLD'S LARGEST INTERNATIONALLY ESTABLISHED SYSTEM OF BEAUTY CULTURE.
108 N. State-st. State 5057.

Don't wait for your chain money to learn

Beauty Culture

Learn now before State Laws and school code makes it more difficult. Free tools only until June 1st. Save time by being

Privately Schooled by Moler.

Can complete and be earning in half the time of the old fashion schooling. Many ways of economizing in both day and evening classes. Find out at once.

MOLER SYSTEM

59 E. Monroe-st. Cen. 6393.

. . . YOU OWE IT TO YOURSELF . . .
TO VISIT

SELAN'S BEAUTY SCHOOLS

BEFORE YOU ENROLL ELSEWHERE. Two of the largest and finest equipped schools in the country, with AIR CONDITIONED CLASS ROOMS. Instructors with years of experience. [UNDER STATE SUPERVISION.]

$2 DOWN

$3 A WEEK; COMPL. EQUIPMENT FREE. Immediate Demand for our Graduates.

SELAN'S SYSTEM

2744 MILWAUKEE-AV. SPAULDING 6616.
1547 W. 63D-ST. HEMLOCK 5702.

HEIM BEAUTY SCHOOLS

$45—COMPLETE

NOTHING TO PAY DOWN.
DAY AND EVENING CLASSES.
DOWNTOWN SCHOOL, 6 E. LAKE-ST.
SOUTH SIDE SCHOOL, 1019 W. 63D-ST.

. . . THE BEST TRAINING . . .
AT THE LOWEST COST.
CHICAGO ACADEMY
OF BEAUTY CULTURE.
37 S. WABASH. STATE 4421

MODELS—INEXP.

All sizes, train for Fashion Shows, Dept. stores, Picture Posing; low tuition; free placement. 32 W. Randolph, R. 518, or 721 N. Michigan. Del. 2465. Mallon-Friel Studios.

SWEDISH MASSAGE.

Women needed for salaried positions in beauty shops, clubs, hospitals, etc. Learn in 12 weeks while earning. Days, evenings. National College. 20 N. Ashland. See. 6940.

AMERICAN SCHOOL OF BEAUTY CULTURE guarantees you a thoro, complete course. AMERICA'S FINEST group of TEACHERS. Private Instruction—Low Tuition. Terms include Tools, Books, Materials, Uniforms. 159 N. State-st., 8th floor. Dearborn 6627.

Complete Beauty Course.

$2 down, terms to suit. Day-eve. classes. Manicure course only with equip., $15.
MIDWEST, 203 S. Dearborn, 2d flr.

SWITCHBOARD, COMPTOMETRY, SHORThand, Cashiering, Filing, Typing. Personal instruction qualifies you for position in half usual time. Free Placing Service. Century College, 105 W. Monroe. Fra. 8478.

STENOTYPE—THIS MACHINE-WAY IN shorthand offers speed, accuracy, bigger pay, promotion. Phone, call or write for literature, 9 a. m. to 8 p. m. The Stenotype, 111 W. Monroe. Franklin 3236.

. . COMPLETE BEAUTY COURSE. . .
Special reduced rates. Private Instruction.
GERTRUDE HALE SCHOOL,
30 N. Dearborn-st. Central 5007.

DO YOU LIKE TO DRAW, SKETCH OR PAINT? Write for free Talent Test and Art Book. FEDERAL SCHOOLS, INC., Dept. 4, 1127 Strauss Bldg. WABash 0957.

LEARN THE NINA PARKER SYSTEM OF Beauty Culture. Standard complete $125 course, $50 for a short time only. Day or evening classes. 14 W. Washington-st.

. . UNDERWOOD—ELLIOTT—FISHER . . accounting machine course. Day or evening class. Individual instruction. Start any time, 212 W. Monroe, 2d floor. Rand. 4680.

SWITCHBOARD, 6 LESSONS NOW ONLY $2. Cashiering, complete course, $6. Comptometry, 1½ to 2 mos., complete, $36. Chicago Business Coll., 190 N. State. Fra. 4122.

VOSS—SHORT 6 TO 12 WEEK GREGG AND Munson shorthand, type., bkkpg. course. 30 W. Washington. State 3082. Voss.

ATTRACTIVE GIRLS TO LEARN FASHION modeling. Apply at once to Vera Jane Studio, 64 E. Jackson, Wab. 9332.

CHICAGO HAIRDRESSING ACADEMY — Grads. earn more because they are thorouly trained. 64 W. Randolph-st. State 5861.

7 DA. SWITCHBOARD—PLACING PROVED. Field Annex Schl., 24 N. Wab. Cen. 6647.

TRADE SCHOOLS—WOMEN.

BURNHAM

(for 64 years the world's largest beauty school)

The easy-to-learn Burnham System quickly enables you to become a skilled beauty operator. Plenty of living models. You learn by doing rather than by studying. Each teacher a specialist. Fewer pupils per teacher. 64 years' knowing how to teach gives you a flying start.

SEE FOR YOURSELF WHY MORE GIRLS ENROLL AT BURNHAM'S THAN IN ANY OTHER BEAUTY SCHOOL.

BURNHAM AWARDS TRIP TO PARIS TO STUDENT. Geneve Huffman, 1601 Thome-av., winner of semi-annual Burnham scholarship for efficiency while in training, sails June 19 on S. S. Manhattan with all expenses paid. Burnham's offers opportunities not found elsewhere.

Wonderful opportunity for those who enroll now. Pay for MOST of your tuition after graduating. You can take advantage of many money-saving offers. Our advice to every girl who wants to take up beauty culture is to visit Burnham's NOW. Call, phone or write for Free Beauty Book T. Open every day and on Monday, Wednesday, Friday evenings until 9 p. m.

E. BURNHAM

SCHOOL OF BEAUTY CULTURE.

138 N. STATE-ST. RANDOLPH 3355.

DRESSMAKING—MILLINERY SCHOOLS.

LEARN DRESS DESIGNING, DRESSMKG., power machine or millinery; day or eve. Free booklet. Master College, 400 S. State.

LEARN DRESS DESIGN., DRESSMAKING, millinery. Forest Academy, 209 S. State.

TRAVEL.

Buses.

— —DETROIT, $3.00; ST. LOUIS, $3.50— — Minneapolis, $5; Davenport, $2.75; New York, $15; Des Moines, $5.75; Omaha, $7.95; Denver, $14.95; Salt Lake, $21.50; Los Angeles. DE LUXE MOTOR STAGES.Wab.3886, 746 S. Wabash—215 N. State—Cen. 6733.

LOWER RATES NEW YORK, CALIFORNIA. Detroit, $3; St. Louis, $3½; Kan. City, $6; Joplin, $6½; Dallas, $11; San Antonio, $16½; Minneapolis, $5; Memphis, $7½; Tulsa, $6½. Coast to Coast Line, 405 S. Clark. Web.1672.

POSITIVELY LOWEST FARES—NEW YORK, Boston, Los Ang. Free pickup service.
U. S. BUS AND LIMOUSINE LINES,
10 E. 12TH-ST. WEBSTER 7778.

INFOR. AND TICKETS ON ALL LINES—6½ N. Dearborn. Central 8820.

LOW BUS RATES ALL POINTS, CENTRAL TICKET, 125 W. MADISON. STATE 8262.

Automobiles.

BOTH READERS AND ADVERTISERS ARE urged to exercise caution in arranging automobile transportation with other individuals. References should be exchanged and carefully investigated.

LOS ANGELES OR FRISCO.

WE PAY PART GAS, CARS LEAVE DAILY. LICENSED, BONDED DEALER.
6445 COTTAGE GROVE. DOR. 2613.
6455 S. WESTERN-AV. HEMLOCK 2600.

SAN FRANCISCO OR L. A.

The finest and cheapest way to travel. Want people drive 1935 cars. Share gas only. Leave daily. 5308 Madison. Mansfield 2455.

— — — — — CALIFORNIA — — — — —
The low cost, enjoyable way; drive Fords, Chevs., Plymouths; pay part gas exp. only. A. & K. Motors, 4000 Wash.-blvd. V. B. 8900.

WILL PERMIT RIGHT PARTY TO DRIVE 1930 Ford to vicinity of Los Angeles. Refs. req. Address T E 476, Tribune.

DRIVERS WANTED—FREE TRANSP. TO Los Ang. Must pay personal exp. Concord Motors, 1633 N. Cicero-av. Berkshire 2491.

WESTERN BUYER DRIVG. LOS ANGELES, leaving 5th; share expense. Rep. 5812.

SEATTLE-LOS ANG.—CHEAPEST TRANS.; new cars. 7701 Stony Island. So. Sh. 7799.

YG. MAN—TAKE 1-3 PRIV. SEDAN TO San Antonio; sh. exp. Lawn. 3797; refs.

MUSICAL INSTRUMENTS.

Pianos and Players.

$176 PAYS BALANCE DUE ON $650 APARTMENT GRAND PIANO.
Continue small weekly payments of $2. Must dispose of before Monday evening. See or phone MR. JAHNCKE, Har. 4010.
SATURDAY, 9:30 A. M. TO 5 P. M.
SUNDAY, 1 P. M. TO 6 P. M.
W. W. KIMBALL CO., 308 S. WABASH.

WILL TRANSFER A GRAND PIANO TO home of responsible party who will continue weekly payments of $2. No down payment. Exceptional value for immediate buyer. Must move at once. Write or phone MR. PIERCE,
Manager Finance Dept. Wabash 6900.
BALDWIN PIANO CO., 323 S. WABASH-AV.

PIANO—SMALL UPRIGHT; USED; EXCEPtional value; will accept terms; $1 per week; now only $49.
P. A. STARCK PIANO CO., 16 N. Michigan.

MUST DISPOSE OF BEAUT. GRAND, 1 MO. old, immed. Cash only. 5408 W. North-av.

$2,200 REPRODUCING GRAND PIANO, perfect cond., $175. 3204 W. Harrison-st.

MASON & HAMLIN GRAND—PERFECT condition, $750 cash. Graceland 9208.

STEINWAY GRAND—SECOND SIZE, $525. Moist Piano Co., 8th floor, 209 S. State.

ACCOUNT MOVING MUST SELL APT. grand piano; $100 cash. 6252 W. Grand-av.

WANT GRAND PIANO FROM PRIVATE party; will pay cash. Keystone 2221.

USED STEINWAY GRAND—$395; $2 WK. WYMAN'S, 604 Republic Bldg. 209 S State.

Wind, String, Etc.

PIANO ACCORDION — NEW, USED, SHOP soiled instruments at attractive prices. Cash or terms. CHICAGO MUSICAL INSTRUMENT CO., 309 S. Wabash-av.

SPECIAL SALE DURING JUNE AND JULY on used, shopworn, and rebuilt instruments of all makes; cash or terms. TOM BROWN MUSIC CO., 315 S. Wabash-av.

120 BASS IMPORTED ITALIAN ACCORdion; slightly used; like new, $90. Open eves., Sun. P. Del Principe, 2244 Harrison.

SILVER GUITAR—NATIONAL DE LUXE, $165 mod., $82.50 cash or time. Lin. 3279.

3 OCTAVE DEAGEN MARIMBA — BARS like new. Also steel trunk. Pens. 7635.

DOGS, BIRDS, POULTRY, ETC.

Dogs.

MORTON GROVE KENNELS.

Largest Kennels in Middle West.
½ mi. N. of Dempster on Waukegan-rd.
Irish Setters, Dobermanns, Poms., Chows, wires, Scotties, cockers, fox, spitz, pekes, police, huskies, collies, Mixed, $1 up.
Open to 10 p. m. Morton Grove 2254.

. . . . 2413 W. NORTH-AV. . . . .
Fox Terr., $5; Airedales, $10; Great Danes, $15; Wire Haired Fox Terr., black Scotties, Pekingese, Dachshunds, Bostons, Cocker Span., Springer Span., Cairn Ter., and others, cheap.

VISIT LORING KENNELS.

Cockers, Pekes, Collies, Chows, Bostons, Police, Wires, Shepherds, Foxes, Scotties, Watch Dogs. River-rd., 1 blk. No. Irving Park.

6419 COTTAGE GROVE, HYDE PK. 9862. Selling out Peks., Chows, Bulls, Wire, Collies, Sheps, Spitz, Police, Fox Terrs., Airedales, Kittens, $1 up. Op. 10 p. m. We buy.

. . 5631 S. ASHLAND. PROS. 7180. . .
Chows, Toy Bulls, Wires, Pekes., Fox, Spitz, Collies, Police, others $1 up. Op. 10 p.m.

DOBERMANN PUPS—4 MO. OLD; CHAMP. blood lines; also grown male; priced to sell. 657 N. St. Clair [blk. E. of Mich.].

WIRE HAIRED FOX—SCOTTISH AND Sealyham terriers; ped.; all ages; reas. Winshire Kennels, Ogden-av., Hinsdale.

DOBERMANN PUPS—10 WKS. OLD. REAS. 1619 Irving Park-blvd., 2d floor.

CHOWS—RED, MALES AND FEMALES. Ped. Heavy boned. 2 mo.; reas. Bel. 9583.

PED. SPRINGER WATER SPANIEL PUPpies; black and white. Superior 8801.

SCOTTIES, WIRES, CHOWS, FOX, DACHShunds, Spitz; others. 4150 Lincoln-av.

WIRE, BOSTON, SCOTTY, CHOW, TOY FOX, Spitz Collie, pups $1 up. 6705 S. Halsted.

3 SCOTTISH TERR. PUPPIES—PRI. PARTY. Must be sold. Hayter. Vinc. 0242.

IRISH SETTER—FEM.; 14 MO. CHEAP. WELTER, 104 S. Princeton, Vila Pk. 1110.

Birds.

— — — — IDEAL GIFTS. — — — —
BIRTHDAY OR ANNIVERSARY.
Singing canaries, guaranteed songsters, $3.75-$20 ea.; love birds, all colors, $5.95 pr. up; Persian kittens, $8.50 ea. Siamese kittens, $25 ea.; yng. talking parrots, $15.
VAHLE'S, 315 W. MADISON.

Poultry.

FOR SALE—3 WIRE POULTRY FEEDERS and equipment. 1523 E. 65th-pl.

Goats.

4 MILK GOATS AND BUCK. WINNETKA-Cicero-av., Northfield, Ill. Bri. 1270, Mon.

STORE AND BAR FIXTURES.

FOR SALE—COMPLETE COFFEE SHOP fixtures, fountain, 8 ton Baker ice machine, 9 ft. plate glass candy case, bakery case, Day bread mixer. Carlson's Food Shop, Wheaton, Illinois.

TAVERN AND STORE FIXTURES. THE lowest prices on record. Save money. Buy on easy pay. plan. Either used or new. Biggest stock. Chas. Bender Co., 608-14 N. Wells.

COMPLETE BUTCHER SHOP FIXTURES—Cheap. 11853 Michigan-av.

REFRIGERATED BUTCHER, DELIC. CASES —American Store Fixt., 123 S. Halsted.

GROC. FIXT.—NEW DAYTON SCALES, slicer, counters, shelving. Rock. 2290.

SEWING MACHINES.

WILL PAY CASH FOR USED SEWING machines, any make. Kedzie 1302.

SINGER HEMSTITCHING AND TAILOR MAchine, like new; make offer. 4818 Irv. Pk.

TO RENT—ROOMS—CENTRAL.

LOOP WORKERS.

Save time and money by living within a few minutes of your office. Clean, cool, modern rooms, with private bath and shwr.

$5 PER WEEK AND UP.

WASHINGTON HOTEL, 167 W. Washington.

TO RENT—ROOMS—SOUTH.

BLACKSTONE, 5519. DORCH. 4100.

UNIVERSITY HOTEL.

100 rms., 100 baths; complete hotel service; $5 wkly. up; no extra charge for 2 in room.

BLACKSTONE—N. E. COR. 1500 E. 63D-PL. Lge. rms., r. w., $4; 1 blk. I. C., L. surf.

DORCHESTER, 5603—HOMELIKE RMS., priv., reas., run water; nr. I. C., U. of C.

GREENWOOD-AV., 6220. PLAZA 4800.

GREEN BRIAR HOTEL

NEW BLDG., BEAUT. DEC. AND FURN.; LARGE RMS., TUB AND SHWR. EACH RM. 1 BL. L. SURF., I. C., BUS; $6 WKLY. UP.

HYDE PARK-BLVD., 5488—HOTEL CECIL. Attr. rms., bath, $4 up; nr. pk., I. C., bus.

KIMBARK, 6357, 3D—LGE., LGT., NICE fur. r., 1-2. Pr. fam. Rea. I. C., L. Mid. 4757.

KIMBARK, 6414—LARGE LGT. RM.; RUN. water, pri. pch., piano; I. C., surf., L.

MICHIGAN-AV.—2107, SLEEPING ROOMS, $2-$3; large housekeeping rm, $3-$4 wk.

PERRY, 6808—LG., FRT. RM.; NEW FURN. In-a-dor; reas.; gd. trans. Rad. 6743.

SIXTY-FIFTH-PL., E., 1449—SINGLE FURN. slp rm., $2; larger, $2.50. Stm. All trans.

STONY ISLAND, 6114, 3D—VERY NICE frt. rm.; opp. pk.; $4 for 1, $5 two; all tr.

WOODLAWN—5403; NICELY FURN. RMS., kit. privl.; reas.; gd. trans. Fair. 4639.

Portable Buffet Kitchens

Available in 100 rms. Pri. bath. Radio.
New Park Hotel, $5 Wk. Up
1547 E. 67th-pl., cor. Stony, nr. I. C. express.

NORWOOD HOTEL. 6400 NORMAL-BLVD. New double rms., adj. bath, with in-a-dor; all trans.; cafe; $5 wk. up. Englwd. 3700.

Hotel Rooms.

$5 WEEKLY AND UP.

350 NEW BEAU. FURN. RMS. AND BATH. Compl. hotel serv., cafe, garage, theaters, shops, U. of C.; 10 min. loop; all transp.
MIRA-MAR HOTEL.
6220 WOODLAWN-AV. PLAZA 1100.

$5—$5—$5—$5

a week for newly decor. rm. with private bath and radio. L and surface trans.
PERSHING HOTEL, 6400 Cottage Grove.

HOTEL GRACELL—NEW. FUR., PR. BATH; all tr. $6 up. 6410 Kenwood. Pla. 8600.

TO RENT—ROOMS—NORTH.

BOSWORTH, 7629, 3D—LGE., SUNNY FRT. rm.; in-a-dor bed; quiet; priv. fam.; nr. lake, L, bus; 21 min. loop; reas. Bri. 2373.

BROADWAY, 3020. BITTERSWEET 1600.
BARRY-BROADWAY HOTEL.
Hotel service; 15 min. loop; $5 a week.

BROADWAY, 4301—$3.50 WK. UP; LGE., sun. rm. in new hotel; bth., shwr.; nr.L,bus

CLARENDON, 4652, 2D—CHEERFUL FRONT room; nr. bus, L; priv. fam. Ard. 2454.

CEDAR, E., 12—ATTRA. SGL. RM. FOR man in priv. apt., nr. L, bus, surf., $25 mo., relia. Williams, Del.7477, for appointmt.

CLARK-ST., 2026. MOHAWK 3460.

HOTEL CLAYTON

NEW BUILDING. OPP. LINCOLN PK.
300 MODERN RMS. BEAUTYREST BEDS.
$5.00 PER WEEK $5.00
FREE RADIO. 10 MIN. TO LOOP.

CLARK-ST., 2026. MOHAWK 3460.

HOTEL CLAYTON

NEW BUILDING. OPP. LINCOLN PK.
300 MODERN RMS. BEAUTYREST BEDS.
$5.00 PER WEEK $5.00
FREE RADIO. 10 MIN. TO LOOP.

DEARBORN, N., 1447—DEARBORN MANOR. Comfortable rms., baths; hotel ser.; reas.

DEARBORN, N., 1515 — LARGE, BEAUTIful rms. with or without private baths.

ELM-ST., E., 82 [1100 N.]—NEAR DRAKE, in priv. residence; attractive, extra large front rm.; suit. 2-3; large closets, priv. bath, dress room; reas.; also sgle. rm.

GREENVIEW-AV., 6715—NICE LG. RM., $3.50; priv.; bus, L; bus. girl. Rog. 7034.

HERMITAGE AT WILSON. LON. 8360.

WILSON-AV. Y. M. C. A.

Live in beautiful Ravenswood.
DOUBLE, $3 PER WEEK AND UP.
SINGLE, $4 PER WEEK AND UP.
Membership privileges included; swim., gym., 24 hour service. Bus, L, surf. Free parking.

KENMORE, 5511—$3 WK.; FINE LARGE rms. in hi. cl. hotel; bigg lobby; nr.L,bus.

LAKE SHORE-DR., 1040—ATTRAC. ROOMS for men. Fraternity Club privilages. Reas.

LARRABEE-ST., 1508. LINCOLN 2633.
1508 N.-600 W.] 24 hour service.

NORTH-AV. Y. M. C. A.

10 minutes to loop; "L" and surf. A fine homelike residence with all club facilities.
ACCOMMODATIONS $2.25 PER WK. UP.
Membership privileges. Free parking, etc.

LA SALLE, 1039 OR 104 W. OAK—1-2-3 rms., $5; hotel rms., $4; trans., $1.

LA SALLE, N., 1205, RAVENNA HOTEL—Slpg. rs., $3 up; 1 r. kit., $5 up. 2 r.Reas.

MAGNOLIA, 4758, 3D—PRIV. HOME; 2 large rms., suit. 1-2; 1 blk. L; brd. opt.

MAGNOLIA, 5452—AIRY RM., PRI. FAM.; Sun. bkfst., din. opt. Gar.; nr. lk. Sun. 0870

OAKDALE, 424—2900 N. AT SHER. LAKE. Lg. frt., sgl. rm.; use kit.; porch; 2 baths.

PINE GROVE, 2744, PINEWOOD HOTEL—Lge., light, airy rms., comf. furn., with comp. serv.; nr. lake, pk.; 1 bl. Sher. $4-$5.

RIDGE-AV., 5817—LARGE RM., SUIT. 1-2; use living room, kitchen; reas. Edg. 4072.

RUSH, 664 — ATTRACTIVE STUDIO RM., adj. bath; maid serv.; elev.; walk loop.

RUSH-ST., 938, APT. D.—CLEAN, LIGHT rooms, 1 block beach; reas. Del. 7985.

SHERIDAN, 5420—UNUSUAL ATTR. RM., facing lake; pri. res.; ref., $6. Rav. 4642.

WALTON-PL., W., 2—IDEAL SUMMER LOC. for bus. people; near lake; walk to loop.

WINTHROP, 5417—NR. LK.; EXTRA LG. frt. r.; tw. bd.; brd. opt.; all tr. Sun.0602

WISCONSIN, 225 [1900 N.]—LT. RMS.; RUN. wat.; reas.; bd. opt. McDonald, Linc. 6094.

YOU WILL ENJOY

the new, attractive rooms and the excellent club facilities of the
LINCOLN-BELMONT Y. M. C. A.
Swimming pool, gyms, cafeteria, etc. Bus, L, surface trans. 24 hr. service.
Singles, $4 up weekly; doubles, $3 up.
3333 N. Marshfield-av. Bittersweet 3333.

$5.50 WEEK UP—SMART, NEW, MODERN Inador, with private bath and showers. Ideal trans. Complete, generous service.
WINDALE HOTEL, 6019 WINTHROP.

ARAGON ARMS HOTEL,

4917 KENMORE. LONGBEACH 7840.
RMS. WITH BATH, $4 WK. L, BUS TRANS.

"THE RAVENSWOOD" OFFERS COMfort, convenient trans., refinement in single and dble. rms. 1712 Wilson. Edg.3144

CEDAR-ST., E. 61—CANTERBURY HOUSE —Charming, light rooms; sgl., $5 and $6; dbls., $6 and $8; walking distance to loop.

IDEAL FRT. RM.; 1-2; PRI. BATH AND shwr.; nr. E. B. HOTEL and lake; sm. adult fam.; also single rm. L exp. Reas. Edge. 0207.

3100 N.—ATTRAC. FURN. RM., EXC. LOC. Refined adult fam. Buckingham 4018.

ATTR. BEDRM. AND SUN RM. SUITE IN exclu. neigh.; pri. fam.; refs. Bit. 2341.

NR. N. SIDE—LOVELY RM. WITH YG. CPL. for lady or gent.; refs. exch. Del. 4523.

Hotel Rooms.

MICHIGAN-BLVD., 701 NORTH. SUP. 4200.

HOTEL ALLERTON

FOR MEN AND WOMEN.

Pleasant social and club life in a fine hotel. Nightly entertainments—parties, dances, concerts, lectures, theatricals. Library, billiards, piano practice rooms, art gallery. Tennis courts near by. Ten minutes' walk to Loop. Full hotel service. Cafeteria, dining room, drug store, cocktail room. TWO IN ROOM WITH TWIN BEDS, LAVATORY AND RADIO, $5.50 PER PERSON PER WEEK. SINGLE RMS., $9 PER WEEK, WITH TOILET $10.50; WITH BATH, $12.50. SPECIAL WEEKLY AND MONTHLY RATES.

Darlington Hotel—$5 Week.

Beau. rms., run. wat., baths, free parking; $1 day up; 1 bl. L, bus, surf. 4700 N. Racine.

HOTEL NORTHMERE.

4943 KENMORE. LONGBEACH 4234.
L, bus, surf. lines; $1 day, $4.50 weekly up.

TO RENT—ROOMS—NORTHWEST.

BALLOU, 2619, LOGAN SQ.—ATTR. RM., $3; adj. bath; pri. ent.; all tran. Alb. 3426.

DORCHESTER, 5345—BEAU. 2 RM. HSKP. suite; also lge. outs. rm. See to apprec.

FULLERTON, 3919—FULLERTON HOTEL—Large, lgt. rms., with bath, $6 week; full hotel service; free parking. Cap. 2101.

KEDZIE-BL., 2319, 2D—ATTR. RM.; BATH, shwr.; man; brd. op.; reas.; gd. tr. Alb.2573.

LOGAN SQ.—PRETTY, LARGE, LIGHT, airy rm.; gd. trans.; priv. home. Key. 8209.

MILWAUKEE, 3202—ATTR., LG. R.; KIT. privl; $20 mo.; good tran. Pal. 6192.

Fast, Comfortable Trains—

12 min. to loop. Just a block to Irving Park sta. on C. & N. W. R. R., and convenient to 2 forest preserve golf courses. Quiet, refined, homelike rooms; residential section; clubrooms, gyms, tank, game rooms, social clubrooms, cafeterias, barber shop, etc. Rates including membership, $4 to $6 weekly.
IRVING PARK Y.M.C.A., 4251 Irving Park.

64TH-ST., E., 1218—DES. 3 RM., PRI. bath; Gen. El.; also kits., slp. rms.; I.C.L.

SUNNYSIDE, 3341—LARGE, AIRY RM., adjoining bath; small priv. fam., 3d apt.

TO RENT—ROOMS—WEST.

CONGRESS, 4350—DESIRABLE, BRIGHT, cheery outside rm., $4; ex. tran. Ked. 6877.

MARQUETTE, E., 1315—ATTR. PRI. 2 R.; rl. kit.; rfg., el., gas, pch.; $6.50; L,I.C.,sur.

SEARS-ROEBUCK Y. M. C. A.

$2.50 WEEK UP DOUBLE.
$3.25 WEEK UP SINGLE.
All membership privileges. Tennis, swim. Convenient to Loop, L, bus, surface trans.
820 S. KEDZIE-AV. NEVADA 3800.

LIVE IN A REAL HOTEL—200 ROOMS. Complete 24 hr. serv.; delight. Comfyrest mattresses; tub, shower; cong. atmosphere. ½ blk. all transpor.; as low as $4 per week.
GARFIELD ARMS HOTEL, 3260 Maypole.

Hotel Rooms.

$5.50 WEEK UP—SMART, NEW, MODERN. In-a-dor, with private bath and showers. Ideal trans. Complete, generous service.
THE WESTLANE. 4507 WASHINGTON.

TO RENT—HOUSEKEEPING ROOMS.

South Side.

BLACKSTONE, 5601—1-2-3 ROOM KITCH. and slp. rms., $3-$6; I. C., bus; loop 8 mins.

BLACKSTONE, 4920—DES. 1-2-3 RM. APTS. Also slp. rms.; reas. I. C., bus, surface.

CORNELL, 5241—ATTRACTIVE ROOMS AND apts.; low prices; best transportation.

COTTAGE GROVE, 6505—1-2 RM. HSKPG., new. dec., run. wat.; $3.50 up. Slp.rms., $3.

DREXEL-BLVD., 4743—MODERN 1 RM. Pullman kits. Adj. bath, $6-$7.50 week.

DREXEL-BLVD., 3977—3 ROOMS, $7; FRT. rm. with kitchen, $5 up; sgl., $3.50.

HYDE PK.-BL., 1411—ATTR., LG. 1 RM. kits., $3-4; lt., cln.; low rate; bu.,sur. I.C.

INGLESIDE, 6158—2 TO 6 FUR., UNFUR., $27-$38 mo.; L; U. of C. Midway 5145.

INGLESIDE, 6026—$2.50 to $6; 1 AND 2 rm suites; comp. kitnts.; very attr. furn.

KENMORE, 4021—1 RM. FRONT KITS., $3 UP. BEST IN TOWN. ALL TRANS.

LAKE PARK, 4929—BRIGHT, EXC. FURN. kits., tile baths, frig.; quiet; very reas.

LAKE PARK, 4917—1-3-4 KIT. APTS.; pri. ba., $4 up; 4 r. bsm., reas.; auto sp. free.

NORMAL-BLVD., 6942 — 2 WELL FURN. rms.; cln.; rl. kitch.; gas, elec.; $7 week.

PRAIRIE-AV., 2700—FREE GAR.; BEAU. fur. slp. rms.; rn. wt.; sgle., $2.50-$3.50; dbl. kit.; free gas, elec.; pri. ba.; $4.50-$7. Vic. 9837.

SIXTY-FIFTH-PL., E., 1523 — 3 NICELY furn., new. dec.; pri. pch.; ex. tr.; also slp. r.

UNIVERSITY, 6220—3 R. KITCHEN APT., incl. pch.; Gen. Elec. Also slp. rms. Reas.

WOODLAWN, 6240—1-2 ROOM HSKPG. suites, well furn.; pleas. surround. $4-6.

47TH-ST., E., 1115—1-3 RS., PRIV. BATH, kit., $4-$7; slp. rs., $2.50 up; very desir.

62D-ST., E., 922—COMPLETELY FURN. 1-2-3 rm. apts.; spick-span; roll-away beds.

62D-ST., E., 1126—1-2 R. KITNTS.; COMP. furn.; r. w.; 1 blk. all tran.; reasonable.

62D, E., 1368—1-2-3 RMS.; NEWLY DEC.; real kitch.; $6-$8 week; near all trans.

Southwest Side.

6337 S. CAMPBELL—FURN. 1-2 RM. KITN. apts., $6 up; also sleeping rooms, $4 up.

North Side.

BELDEN, 1045—1-2 R. KITS. WELL FURN. New. dec., free pkg. Tourists acc., $2.50 up.

BELLEVUE, E., 19—BEAU. FRONT 2 RM. hskp. suite; also sgl.; reas. Nr. Oak beach.

BELMONT-AV., 635—2D APT., 2-RM. KITCHenette, nicely furn. Good transp.

BEACON, 4712, OR 4441 N. PAULINA—1, 2, or 3 rm. kit. apt.; pri. baths; very reas.

BROADWAY, 4040—NEW, CLEAN, QUIET; all trans.; lake; 2 rms., $5; Pulmn. kit., $4.

CULLOM-AV., 2218, 4300 N.—1 LARGE R., beautifully furn.; good trans.; reasonable.

DEMING-PL., 477—NEAR LINCOLN PARK. 1, 2 and 3 rooms; including linen, gas, light; $4.50 week up. Diversey 9500.

HALSTED, N., 2945—NEW. DEC., 1-2 RM. frt. apts., real kit.; r. wat.; $3 up. All tr.

KENMORE, 4011—2 RM. APTS., NEWLY dec., attr. furn., $6; adults. Sheridan L.

KENMORE, 4640, 1 RM. KITCH., $4 WK. 3 rm. priv. bath, $8-$9. Wilson L or bus.

LA SALLE, N., 1039 OR 104 W. OAK—1-2-3 rms., $5. Hotel rms., $4. Trans., $1.

LA SALLE, N., 1525—3-4 R. APTS., $6-$8. Cln. hskp. r.,$2.50-$3.50. Slp. rs., r.w., $2 up

MAGNOLIA, 4441—3 LGE. RMS., NICELY furn.; 2 beds; pri. bath; refr.; reas.; tran.

MELROSE, 437—DES. KITCHENETTES; ½ blk. trans., park, beach; ph. serv.; $4 up.

OAKLEY, N., 4540—COZY FURN. FRT. rm.; pri. home; all tran. Nr. Linc.-av.-Wil.

SHEFFIELD, 3752—1-3 RM. HSKPG., $3.50 up; slpg. rms., run. water; $2.50 up.

WRIGHTWOOD-AV., 664, 2D—COMF., HOMElike 3 rm. apt.; priv. fam.; reas. Lin. 9141.

2 UNFURN. LARGE, LGT. RMS., $5; NR. beach, L. 1272 Victor [5800 North].

BUNG.—2 LARGE RMS., KIT., PRI. BATH, outside entr. Adults. Sheldrake 8669.

West Side.

ADAMS, 4213—ATTR. FRT. 2 RMS. $5.50-$8; rear apt. lg. por.; slpg. r.; gar. Van. 4925.

WARREN, 2861—NICELY FURNISHED 2 rm. apts.; excellent transp.; $5 up.

WANTED—TO RENT—ROOMS.

RM. OR SLPG. POR.; CLEAN, LIGHT, airy; by resp. empld. yg. man, gentile or Jew. fam.; tel.; $3-4. Address M 365, Tribune

STUDENT DESIRES ROOM AND BOARD in exch. for services. Chicago hairdressing Academy. Phone State 5862.

BOARD AND LODGING.

South Side.

KIMBARK, 6552—NICE RM., EXCELLENT meals; nr. all transp. Reas. Midway 0715.

STONY ISLAND, 6074—OPP. JK. PK.; FRT. rm.; real home; not ordinary. Dor. 0422.

North Side.

LAKE SHORE, 1046—FROST CLUB FOR girls; modernistic furn., radios; priv. phones.

SHERIDAN, 5643—HSE., DBL., SGL.; PRI. bch.; ex. meals; priv. fam.; reas. Sun.9319

STATE, 1254 — BUSINESS GIRL; NEW early Amer. furn.; priv. bath. Del. 9734.

SURF, 561—BACHELORS HAVE A LARGE beautiful apt.; could accommodate 1 more. Real home cooking; reasonable. Buc. 10151.

FREEDOM OF HOME—REFINED GIRL, $6. wk. For interview Bittersweet 6854

West Side.

MONROE, 5326—ROOM, BOARD, LAUNDRY with real home comfort. Col. 2880.

MONROE, 3328—LGT. ATTR. FR. RM., EX. meals, pri. hme, Gar. Pk.; all tran.; reas.

WARREN, 2832—FRT. RM.; EXC. MEALS; $6; pri. fam.; all tr. Mrs. Paul. Ked.9029.

Convalescent Homes.

PRIVATE HOME LICENSED FOR AGED. infirm, and mild mental. Midway 1605.

Children.

WANTED—CHRISTIAN HOME FOR CHILD 1 yr. Refs. Address L 589, Tribune.

HOTELS AND APARTMENT HOTELS.

MONTROSE BEACH

925 MONTROSE-AV.
1-2-3 ROOM APTS., $35 UP.

New Bldg. Soundproof. Elegantly furn. Refrig. Radio. Coffee Shop. Garage.
24 HOUR HOTEL SERVICE.

PALAIS BROMPTON,

528 Brompton-pl., 3540 N., at Lake Shore-dr. Desirable rooms. Newly decorated. Ideal location. American plan starting at $10, special monthly rates. Graceland 3840.

THE WEDGEWOOD.

All outside rooms with bath; dining room serving home cooked meals; $9 per week up. $30 per month up. Transients, $2 up.
6400 WOODLAWN. FAIRFAX 5800.

Fullerton Plaza Hotel,

420 Fullerton-pkwy., at Lincoln park. Completely serviced 1, 2, 3 room apts.; hotel rooms, finest location, 10 min. to loop; all transp.; sensible rentals.

THE ADMIRAL.

AT THE END OF THE OUTER DRIVE. 2 to 4 rm. apts., hotel service, dining room, screened veranda, playground, garage service. 909 FOSTER-AV. [5200 north at the lake.]

Midland Club Hotel

172 W. Adams; 22 story mod. bldg.; $2 sgl., $3 dbl. daily; weekly rates.
THE LOOP'S GREATEST HOTEL VALUE.

BELMONT PLAZA HOTEL.

OVERLOOKING BELMONT HARBOR.
Priv. tile baths, inador beds. From $5.50 wk.
505 BELMONT-AV. BIT. 2822.

209 E. DELAWARE.

Beau. furn. 1 rm. kitch. apts., complete hotel serv. Walk. dist. lp. As low as $40 mo.

THE BERNISS—1414 PRATT.

Outside light 1-2 rm. kitnts., near lake, L; complete service; reas. Also hotel rooms.

9 W. DIVISION-ST.

Beaut. furn. 1 rm. kitch. apt. Complete hotel service. As low as $35 per mo.

553 OAKDALE (2900 N.).

Attractive 1½-2½ rm. apts.; newly furn.; daily maid service; 15 minutes to loop.

$9 WEEK $32.50 MO. AND UP.
Beau. furn. 1-2 room kitch. apts.; refrig., gas, maid service; L transp.; 14 min. loop.
OAKDALE APT. HOTEL, 1049 OAKDALE.

CHANCELLOR HOTEL.

Lake Park, 5236—Lake breezes, beaches. Transp.; 2 rm. suite $7; sgl. $4; 24 hr. serv.

STEVENS APTS., MICHIGAN-AV. AT 7TH. $45 to $250 monthly. Wabash 4400.

721 BELMONT — THE ABBOTT HOTEL. Rms. with bath, $5 up; com. ser. Bit. 2701.

LA SALLE, N., 1039 OR 1932—HOTEL RMS., $4; 1-2-3 rms., $5; trans., $1; nr. loop.

MARYLAND HOTEL—FROM $35 MONTH. 900 RUSH-ST., CORNER DELAWARE.

HOTEL MAJESTIC—HOMELIKE; IN THE Loop; weekly rates; daily, $1.50 up.

BRYN MAWR H'T'L, 5530 WINTHROP—Nr. L; 80 new rms., $5 wk, $1 d. up. T. r.

HOTELS AND APARTMENT HOTELS.

Why the ALCAZAR HOTEL

IS A HOME WHILE AWAY FROM HOME

1. Your breakfast FREE.
2. Your suit, coat or dress press FREE.
3. Your personal laundry up to $1 FREE.
4. Your morning paper FREE.
5. Your low garage rate.
6. Your local phone calls 5c 24 hr. serv.

Rooms with private bath—clean, warm, comfortable—Really wonderful beds—Beautiful modern dining room—Wonderful meals reasonable—Beauty, barber shop and drug store in connection—2 blocks to Garfield Pk. —12 min. to loop by L, bus or surface lines.

As Low as $8.50 Week

3000 WASHINGTON-BLVD.

The Atmosphere of a TOWN HOUSE

You will find a friendly welcome at our hotel if you appreciate a quiet, refined, homelike atmosphere. 1 to 4 room apartments. Complete service. Attractive furn., $45 to $150 mo. ALSO HOTEL ROOMS, all with bath, $8.50 up. Excellent cafe.

HOTEL SHORE CREST

420 WRIGHTWOOD-AV. DIV. 4800.
Overlooking Lake and Park.

— — KITCHENETTE APARTMENTS — —

$40 MONTH UP

OR $10 A WEEK AND UP.
HOTEL ROOMS $8 WEEK AND UP.
The newest 15 story building on the Gold Coast with all modern appointments.
24 HOUR HOTEL SERVICE.

DEARBORN PLAZA

1032 N. DEARBORN-ST.

3 ROOMS.
$65 AND UP.
DE WITT HOTEL.

Overlooking lake on near north side. Sunny and quiet. Attractive furnished kitchenette apts. Free gas, light, and refrigeration. Complete hotel service. Bus at door.

244 E. PEARSON.

Hogan & Farwell, Inc., Direction.

LINCOLN PARK ARMS

3 room 15th floor STUDIO APT., 2 baths, large terrace, completely furnished, $125 month. One room apts. with twin and double in-a-dor beds, furnished in excellent taste, complete hotel service. Reasonable rates. Bus trans., 15 minutes to loop.
2738 PINE GROVE-AV.
1 block to Lincoln Park and lake.

PLAZA HOTEL

NORTH-AV.-NORTH CLARK-ST.
FACING LINCOLN PARK.
One of Chicago's finest hotels, single rms., private bath, from $1.50; double rms., pri. bath, from $2.50; suites, parlor, bedrm., bath, from $3.50—daily. Less by the week and month. Excellent dining room and coffee shop. Complete hotel service.

Commonwealth Hotel

2757 Pine Grove at Diversey-pkwy.
2 blocks from Lincoln Park
Golf Course and Lake Michigan.
RATES STARTING AT
$2 PER DAY, INCLUDING GARAGE.
$8 WEEKLY. $30 MONTHLY.
American plan rates for 2 persons, $25 wkly.

THE MIDWAY APTS.

OFFERS:
Full hotel service.
Large and cheerful hotel rooms.
Priv. baths and showers.
Fast loop transportation.
Prices from $6 weekly.
1535 E. 60TH-ST. MIDWAY 1624.

Bon Villa Apartments.

Why not spend the summer in beautiful Oak Park? Take the Lake-st. L to Marion sta. and walk 2 blks. south to 320 Wisconsin-av. and see the elegantly furn. Bon Villa apts.; 1-2-3 rms. The rates are attractive. It's a pleasure and a distinction to live at the Bon Villa. Euclid 3500.

LIVE NEAR LOOP AT A LOW RATE.
NEW FIREPROOF BLDG. FREE RADIO.

MARK TWAIN HOTEL

Beautyrest beds; suites, in-a-dors; tubs, showers; garage service; $1.50 daily up; $7 weekly up; special monthly rates.
111 W. DIVISION, AT CLARK. LIN. 7110.

Norwell Apartments

154 W. NORTH-AV. [AT LA SALLE].
Modern Kitchenette apts. Hotel Service.
Weekly, Monthly Rates from $40 Per Month.
NEAR LINCOLN PARK. PH. MOH. 1065.

NEW PAXTON HOTEL

$1.50 SINGLE, $2 DBLE., AND UP, DAILY. SPEC. wkly. rates, $5 up; 200 rs., pr. bth., tub and shower; safe, garage in con.; 10 min. to loop. 1432 N. La Salle. Moh. 0541.

HOTEL RALEIGH, 648 N. DEARBORN. Single, $5; double, $6 up; free parking.

APARTMENTS AND ROOMS TO SHARE.

YG. LADY SHARE ATTRAC. BEDRM. APT. near park; reas.; good trans. Stalling, 633 Deming-pl., or Humb. 0080.

BUSINESS GIRL—27-35; TO SHARE 1½ rm. apt. with same. Rogers Pk. 6389.

YG. LADY TO SHARE ATTR. 3 RM. APT. with same; N. S.; exc. tr.; reas. Rav. 2339

TO RENT—HOUSES.

South Side.

ATTRAC. 13 R. HOUSE, NEXT LAKE AND park; swimming; ideal trans.; attractive rent. 4363 Oakenwald. Oakland 1102.

6 R. FRAME COTT., H. W. HT., GAR., new. dec. 6748 Michigan, $35. Yards 2186.

North Side.

2947 JARVIS—5 RM. MOD. BUNG., SLP.-pch., 2 car gar.; A-1 cond. Reas. Bri. 2420.

Northwest Side.

5 ROOM BUNGALOW, SLEEPING PORCH. 3818 N. Neva-av.

6 RM. COTT., MODERN, SLP. PCH., GAR.; gd. trans. $35 mo. Gunz, 2655 George-st.

Suburban—West.

VILLA PARK—MOD. 6 RM. HSE., 2 CAR gar., paved st., wide lot, $35 Rep. 2383.

MOD. 7 R. BRK. RIVER FOREST; NR. TR., tile kit., bath; 2 car gar. Rea. Forest 3281.

WANTED—TO RENT—HOUSES.

5 RS., MOD., IN SUB. NR. TRAN.; EN. YD., gr. $30-35. Nielsen, 7750 Haskins. Bri.6499

TO RENT—FURNISHED HOUSES.

FURN. HOUSE FOR SUMMER; 5 RMS., slpg. pch.; gar.; reas. Independence 4923.

FOR 2 ADULTS TO NOV. 1—3 RMS., BTH., glazed porch. 1240 Judson-av., Ravinia.

TO RENT—SUMMER RESORTS.

WTD.—RM. AND BRD. IN MODERN FARM house within 60-100 mi. Chi, nr. water, for 3 chil. and 1 or more adults from June to September. Address S S 114, Tribune.

FOX LAKE INGLESIDE SHORE LAKE frt.—Lg. 4 rm. furn. cott.; pch.; elec. lights; seas., $175. Meine, Ingleside, Ill., or call Diversey 7337.

ON OTTER LAKE, WIS., CLOSE TO EAGLE river, for mo. of August, 6 rm. house, bath, running water, large screened porches. Rosenthal, Diversey 4220.

BEVERLY SHORES, IND.—FOR RENT SEAson, 3 to 6 rm. mod. furnished homes; beach, golf, riding academy, outdoor dancing, casino; 63 minutes to loop. Andover 4141.

BANGS LAKE, ILL.—5 ROOM FURNISHED cottage, boat, private beach, playgrounds; Gentiles; $180 season, or by month. Call Lake View 10331, Mr. Waenke.

LK. GENEVA—6 RMS., BATH, LIGHT, WAter; pri.; landscaped; 5 acs.; $400 seas. Forest Crest, Fontana, Wis., or Webster2700.

BEAU. CRYSTAL LAKE, ILL., 7 RM. COTtage; No. Shore lake frontage; 2 car gar.; elec. Ph. Village 9109 or Euclid 740.

SALE-RENT—SUMMER COTTAGE, FURN.; 4 rms., 3 screen pchs.; 3 lots; Palisades Pk., Mich.; reas.; tms. H. E. S., 5231 Kenmore.

LAKE GENEVA—11 RMS., 6 BEDRMS., 3 baths; 10 a.; 250 ft. shore front.; beaut. view and gardens. Address S P 246, Tribune.

BEAU. FURN. 9 R. HSE., 225 FT. WATER frt.; all mod. conven.; reas. Klein. McHenry, Ill., or call Buc. 1700, Apt. 500.

FURN. APTS. BY WK. OR MO. ON OCONOmowoc Lake; bathing beach. Write F. McCue, Lac La Belle Apts. Oconomowoc, Wis.

COTTAGE—PEWAUKEE LAKE, NO. SHORE. No. 3350. All conveniences. $400 for season. Address C N 13, Tribune.

CEDAR LAKE—MONTH OR SEASON. 3 cottages just completed, well furn., ideal location. Boat incl. Phone Dor. 0067.

FOR SALE OR RENT REAS.; NEED MONEY. 5 rms., 2 story mod. home, built '30; nr. Sawyer, Mich., 1 blk. lake; gentile. Lon. 5967

CRYSTAL LAKE HOME AT SUNNYSIDE and N. Shore-dr. on lake; 2 baths; furn. $600 for season. Central 0237, Mr. Kent.

10 RM. HOUSE, WELL FURN., RADIO, spring fed lake, suit sm. club or 2 fam., $250 seas. or $25 wk. Mansfield 0874 eve.

BEAUTIFULLY FURN. 6 RM. COTTAGE; Fox River, Ill., nr. Elgin; electric. Rent or sell reas. Address T A 235, Tribune.

60,000 SQ. FT. SWITCH, 100,000 SQ. FT. of bldg., bal. vacant; near in on West Side. McCARTHY, 4013 Madison. Ked. 8548.

RENT 5 RM. LAKE FRONT COTTAGE, large screen porch; Long Lake, Ill. Gorham, 32 N. State. Dearborn 9118.

LAKE VILLA, ILL.—QUIET, RESTFUL cott.; blk. lake; gd. shopp.; reas. Bri. 7193.

LOG CABIN—NR. HAYWARD, WIS., FOR 6; boat, gar.; reas.; gentiles. Rog. Pk. 2675.

4 RM., MOD, FURN., SUMMER COTTAGE. Petite lake. For season. Rockwell 5840.

MODERN 5 RM. COTTAGE, CHANNEL lakes, 50 mi. N. W. $200 seas. Craw. 6950.

4 RM. FURN. COTT., QUIET. ALL CONV. 49 mil. N. $125 sea.; 12 wk. Drex. 7817.

TO RENT—SUMMER RESORTS.

FOR SUMMER SEASON—HIGH GRADE 2 story house; furnace heat; quiet, restrict. loc., on lake nr. Mundelein; 1 hr. by auto or commute daily. North Shore elec.; lg. lake front.; high, dry; every conv. City home well furn.; all rms. extra lge.; 3 bedrms., 2 comp. bathrms.; mod. plumbing; 2 car gar.; laundry; hot, cold running water; firepl., fine bch., boat. Ref., resp. Gentile fam. Shown by appt. Sup. 7650 Sat. 2-5. Sun. 9-2.

SUMMER HOME FOR SEASON ON NORTHern Wis. lake; 6 rms., 3 large bedrms., bath and toilets; running water, elec. lights, garden boats, caretaker's services. For complete details call Heart o' The Lakes Assc., 500 N. Michigan. Delaware 3395.

FURNISHED MODERN COTTAGE, LOT 7, Spring Beach sub. on Fox river; near Cary, Ill.; 1 mile off route 12. Good train service; $200 for season, or reas. for 1 year; adults preferred.
G. A. JONES, CARY, ILL.

UNION PIER, MICH.—MOD. KITCHN'T. cottages, $225 up. Janitor serv., elect. stove, 24 hr. hot water. City convenience in country air; 1,000 ft. bathing beach. Apply Gordon Beach Hotel or Rand. 3555.

SELL OR RENT HARBERT, MICH., 5 RM. cott., scrn. pch., elec., 2 car gar., 3 acres, priv. road to beach, 70 mi. Chgo. May trade for city prop. Gentiles. 7108 Prairie-av., 2d. Stew. 9086.

FURN. 7 LARGE RMS.—12 FT. SCREENED porches, elec., run. water; large grounds; quiet surroundings; boat; seas. Gentiles; refs. req. Write Wm. Pratt, Grays Lake, Ill.; phone 142-J-2, reverse charges.

SOUTH HAVEN, MICH.—COTTAGES ON Lake Mich., equipped with gas, elec.; all mod. facilities; wk. mo., or seas. Write Mrs. Lilly E. Carroll, Ca-Rol Beach, So.Haven,Mich.

LGE. COMP. FURN. 5 R. COTT. AT CRYStal lake; hot wa., bath, scr. pchs., lge. fenced grounds, priv. pier, boat; seas., reas. F. A. Bennett, Crystal Lake, Ill. Edg. 7266.

TO RENT—APARTMENTS.

SOUTH.

General List.

CHOICE SELECTIONS—LGE., LIGHT RMS.; inador beds; free refrig., conv. trans.
6640 Yale, 4 rooms $37.50
7612 Colfax, 4 rooms $37.50
6600 Stewart, 2½-3½ rooms..$27.50-$37.50
Englewood 3000. Agent on premises.

DE LUXE 3-4 ROOMS

Overlooking lake; modern, fireproof building; elevator service; reasonable rent, incl. gas and electric. Agent on premises.
3017 E. 78TH-ST.

2 AND 4 RMS.—ELEC. REFRIG.; REAS. rental. Agent on prem. 7201 Lafayette.

One, Two, and Three Rooms.

3 ROOMS, $18.

1402-18 E. 73D-ST.

2-3-5 ROOMS, $18 UP.

N. E. COR. 57TH & SANGAMON-STS.

Steam heat, hot water, janitor service.
JANITOR ON PREMISES WILL SHOW.
GLATT & PRICE,
6827 Stony Island-av. Dorchester 8800.

One, Two, and Three Rooms.

JUNE BRIDES—SEE THESE COZY 2 RM. apts., 1 blk. L, R. I., surf.; enclosed kitch. unit; elec. refr.; only $27.50; 1-2 rm. apts., no kit., $18-$25. 336 W. Marquette-rd.

DANDY 3 RMS. ONLY $32.50-$35; EL. refr., inador, newly dec.; nr. I. C., park and Stony Isl. 6806 Dante-av. Fair. 9280.

MOD. 2 RM. APT., LRG. LIV. RM., 82D-ST. nr. I. C., $32.50 mo. Stewart 1613.

SUBLEASE—2½ RMS., NR. R. I. REASONable. 9107 S. Loomis. Beverly 5348.

7011 JEFFERY—3½ LGE. OUTS. RMS.; new. dec.; ivory wdwk.; nr. I. C., bus; reas.

Four, Five, Six Rooms, and Larger.

4 ROOMS, $37.50.

7004 INDIANA-AV.
Newly decorated; in-a-dor; open all day Sun.

4 ROOMS.

7027-33 INDIANA-AV.
Free gas, light, elec. refrig. Tile bath, shower, in-a-dor bed, arched doorway, white woodwork. Agent on prem.
GLATT & PRICE.
6827 Stony Island. Dorchester 8800.

7806 EUCLID-AV.

2d apt., 6 lovely, large, light rms., 2 baths, showers, canv. walls, breakfast nook, completely decorated. Frigidaire; garage incl.; $75. Owner on premises. Central 4824.

FIVE ROOMS, $35.

Electric refrig.; private porch; two blocks to "L" station; close to U. of C. Newly dec. 6131 University-av.

UNUSUALLY ATTR. APTS., NEXT LAKE and park; 7-8 lge., lgt. rms. and porch, 2 baths, elec. refrig.; new fixt. and decor.; swimming; elevated, surf., I. C. within blk. $55-$65. 4367 Oakenwald. Oakland 1162.

5 RM. APT., $32.50. EL. REFR.; MODERN. Biggest bargain S. S. Imm. poss. 1542 E. 64th-st., nr. Jacks. Pk., I.C. and L. Mid. 8745.

4-5 RMS.—ELEC. REF.; GOOD TRANS. Franklin 0353. 502 W. 71st-st.

5 ROOMS, 7020-28 EAST END-AV.—MOD. apt.; free refrig.; 1st-2d floor. H. P. 4079

5 RMS., 2D FLR., NEWLY DEC., ENCL. pch., garage; $57.50. Radcliffe 4280.

7035 S. FAIRFIELD—4 RM. APT., $33; shwr.; nr. schls., parks; gd. tr. Rep. 9154.

4463 WOODLAWN—LOVELY BRIGHT 4 R. cor. apt., I. C., bus, transp., $30.

4956 BLACKSTONE-AV., 1420 E. 50TH-ST. —6-7 r. apt.; elec. rfg.; $35-40. Fair.2731.

7935 WOODLAWN—4 LGE. RMS., CANV. walls, tile bath, el. refr. Agent on prem.

1411 E. 65TH-PL.—6 RMS., NEAR I. C., park, lake, $40. Hyde Park 7000.

8754 LANGLEY—4 LT. RMS., ROLL-A-WAY tile bath; G. E.; gar.; reas.; newly dec.

6 RMS—8TH FL.; VIEW LAKE; JULY-OCT. or longer. $105. Gar. inc. Dor. 9183.

NORTH.

General List.

2000 LINCOLN PARK WEST

2 to 5 Rooms, $55 Up.
Overlooking Lincoln Park.
24 hr. Elevator Service. Doorman.
PETER F. REYNOLDS. LINCOLN 3633.

947 EDGECOMB-PL.—1 BLOCK IRVING PK. and Broadway; 3-4 rms., refrig., $27.50 up. 4615 N. Ashland-av., 3½ and 4 rooms, $35, includes free refrig; bus, L and trains. See janitor, or phone Bittersweet 1600.

OWING TO CHANGE OF BUSINESS, WILL sacrifice three apartments on Lake Shore-dr. 3 rms. and bath, $60; 5 rms. and 2 baths, $90; 6 rms. and 2 baths, $110. W. H. Lang, 140 S. Dearborn, Room 1520. Ran. 8773.

848 GALT.

Fine modern 3½-4 rm. apts., $32.50; ref.; good tran.; near lake. See Mr. Moats at bldg.

2918 ARTHUR-AV.

New. dec. 2½ rs., $30; 3½ rs., $37.50; 5 rs., $45, inc.gas, refr.Mrs. Sheridan or Pen. 8610.

2½-3½ RMS. SPECIAL.

4400 N. Ashland-av., beau. rooms, refrig., inador; dec. Orr Realty Co., 1606 Montrose.

734 Wrightwood (2600 N.).

3-5 rms.; 2-3 beds; free gas. See agent on premises or call Randolph 6171.

ULTRA MOD. 3½-4 RM. APTS.—LT., AIRY, tile bath, shwr. stall. Select neighb. Rents reas. Gentiles, 2423 Pratt-av., Briar. 4465.

1555 HOLLYWOOD-AV.—1, 1½ & 4½ RM. apts., $27.50 to $42.50. See agent on premises or phone Franklin 1424.

1206-30 JARVIS-AV.—BEAU. 2½-4-5 RM. lake front apts.; private beach; $40 up.

One, Two, and Three Rooms.

1-2-3 ROOMS—NEW BLDG.

Light, spacious rooms; tile baths; mechventilation; fireproof elevator building; near lake; one blk. all trans. Reasonable. Agent on premises. 1505 Morse-av. Shel. 8820.

4236 BROADWAY.

Cheerful and bright 2 rm. kitchenette apts., fully carpeted, new dec. Large living rooms, elevator, elec. refrig. Rental $30 up. Fine surface, bus, and L transportation.

415 FULLERTON-PKWY.

2-2½ RMS., FROM $52.50.
Oppo. Lincoln park; free gas, refrigeration.
PETER F. REYNOLDS. LINCOLN 1515.

677-85 WRIGHTWOOD-AV.

2½ rm. apts.; elec. refrig.; $22.50-$30; [2600 N.] ½ blk. Clark-st. car. Agt. on prem.

4314 VISTA TERRACE—3 RM. APTS., LGE. beautiful rms., nr. lake; light, gas, elec. ref. included; $37.50.

910 LAWRENCE APTS.—2½ RM. BEDRM. apts., $50 up. Gas, light, refrig. free; carpeted flrs. Mgr. on prem. Longbeach 7823.

ATTRAC. 2-3 RMS., $32.50 UP; FREE GAS and elec. See janitor. 5920 Ridge-av.

2 ROOMS AND KITCHENETTES, $25. 5926 N. PAULINA.

3 RM. AND KIT., NEW DEC.; WELL KEPT bldg.; 2473 Blaine-pl [4830 N.] Lon. 9651.

203 E. SUPERIOR—672 N. DEARBORN; attrac. 1-2 r. kitnt., free refrig., lt., gas.

3½ LG. RMS.; AMPLE CLOSETS; TILE bath; $40. 7520 N. Hoyne. See janitor.

Four, Five, Six Rooms, and Larger.

654 CORNELIA—4 LOVELY RMS. IN MOD. bldg.; G. E. ref.; excel. trans. Barg. rent.

966 EDGECOMB.—5 LOVELY, LARGE, bright rms., G. E. ref. Cor. apt. $42.50.

2104 BIRCHWOOD—COR. BLDG., LOVELY 4-5 rms.; all mod appointments, $35 up.

753 BUCKINGHAM-PL.—6 LIGHT ROOMS; steam; excel. transp.; $30. Lake View 1840.

WASHTENAW, 6233—6 RM., TILE BATH, free ref.; gar.; $55. O.G.Lavender.She.1716

4 RMS.—HOT WAT. HEAT, $28. 5 RMS., stv. ht., $24. 3034 N. Francisco. Pen. 9132.

MARSHALL FIELD GARDEN APARTMENT homes. 411 Blackhawk-st. Lin. 2133.

TO RENT—APARTMENTS.

NORTH.

Four, Five, Six Rooms, and Larger.

743-53 N. MICHIGAN-AV.

2835 COMMONWEALTH.

931-33 FOSTER-AV.

4507 BEACON-ST.

4880 WINTHROP-AV.

4 ROOMS, REASONABLE.

4 Rooms—Reasonable.

6 RMS., STM. HT., $27.50

6 RMS., Elec. Refrig., $42.50.

NORTHWEST.

General List.

One, Two, and Three Rooms.

3 RMS. AND OFFICE, $40.

4011 N. KEELER-AV.

Four, Five, Six Rooms, and Larger.

RENTAL BARGAINS.

4258 N. KEDVALE-AV.

WEST.

Four, Five, Six Rooms, and Larger.

TO RENT—APARTMENTS—SUBURBAN.

Evanston—19 minutes to loop.

Oak Park—16 minutes to loop.

TO RENT—FURNISHED APARTMENTS.

(See Also Hotels and Apartment Hotels.)

SOUTH.

TO RENT—FURNISHED APARTMENTS.

SOUTH.

1605 E. 72D-ST.

2-3 ROOMS, $37.50 UP.

CUT RATE RENTALS.

4 ROOMS, $42.50.

MINERVA CREST APTS.

NORTH.

LOYALTON APTS.

4630-32 BEACON-ST.

4737 MALDEN-ST.

4554 MALDEN, $30 MO. UP.

VER-MAE APT. HOTEL.

CAN YOU PAY $32.50?

PINE LODGE HOTEL.

416 BELMONT-AV.

NORTHWEST.

New Furniture, Carpets.

WEST.

SUBURBAN.

WANTED—TO RENT—APARTMENTS.

TO RENT—STORES.

South Side.

Northwest Side.

TO RENT—OFFICES AND SHOPS.

Central.

TO RENT—OFFICES AND SHOPS.

Central.

SUBLEASE.

Engineering Bldg.

Madison Square Building.

INVESTIGATE, $20.

TO RENT—FARMS.

TO RENT—OTHER CITIES.

INDUSTRIAL PROPERTY.

OFFICE FURNITURE AND DEVICES.

OFFICE FURNITURE.

BUSINESS DIRECTORY.

Air Conditioning.

Beads and Hand Bag Repairing.

Building and Remodeling.

Floor Finishers.

Furniture Repairing & Upholstery.

Landscaping and Tree Surgery.

Lawn Mowers.

Moving, Storage, and Hauling.

Painting and Decorating.

Piano Tuning.

Refrigeration Service.

Roofing Service.

Rug Cleaning.

9x12—Clean, Like New, $1.95

COAL AND WOOD.

COLLECTIONS.

HORSES, HARNESS, AND WAGONS.

AUCTION SALES.

REAL ESTATE FOR SALE.

APARTMENT BUILDINGS.

South Side.

6808-10 EAST END-AV.

North Side.

Northwest Side.

HOUSES.

South Side.

North Side.

Northwest Side.

VACANT.

General.

DOUBLE SECTION LINE

Southwest Side.

North Side.

Northwest Side.

REAL ESTATE—OAK PARK—AUSTIN.

REAL ESTATE—SUBURBAN—SOUTH.

General.

Beverly Hills—24 minutes to loop.

Homewood—35 minutes to loop.

REAL ESTATE—SUBURBAN—S. W.

Tinley Park—32 minutes to loop.

REAL ESTATE—SUBURBAN—NORTH.

Evanston—19 minutes to loop.

Highland Park—34 minutes to loop.

Kenilworth—25 minutes to loop.

Niles Center—34 minutes to loop.

Winnetka—20 minutes to loop.

STALEY TUDOR MANOR.

REAL ESTATE—SUBURBAN—N. W.

Barrington—47 minutes to loop.

Palatine—39 minutes to loop.

REAL ESTATE—SUBURBAN—WEST.

General.

REAL ESTATE—SUBURBAN—WEST.

Lombard—31 minutes to loop.

River Forest—18 minutes to loop.

REAL ESTATE—ACRE PROPERTY.

REAL ESTATE—OTHER CITIES.

REAL ESTATE—SUMMER RESORTS.

DRIVE OUT TODAY TO

WONDER LAKE

4 MILES WEST OF McHENRY, ILL., JUST NORTH OF ROUTE 20.

BEST BUY NEAR CHICAGO.

LOVELY DREAM COTTAGE.

TODAY'S BEST BARGAIN.

REAL ESTATE—FARM LANDS.

Alabama.

Florida.

Illinois.

Indiana.

Michigan.

Wisconsin.

REAL ESTATE—FARM LANDS.

Miscellaneous.

REAL ESTATE WANTED.

Apartment Buildings.

Farms and Acres.

Miscellaneous.

REAL ESTATE FOR EXCHANGE.

Business Property.

Vacant.

Miscellaneous.

NOTICE!

REAL ESTATE LOANS, MORTGAGES.

Turn Your Mortgage Into Cash

UNION FINANCE CORP.

33 N. LA SALLE-ST. STATE 4600.

BUILDER WANTED

We Pay Cash for Mortgages

MORTGAGE LOANS

TOP CASH PRICES.

STOCKS AND BONDS.

TOP CASH PRICES

JEWELRY, OLD GOLD, ETC.

CASH FOR OLD GOLD

CHICAGO GOLD SMELTING COMPANY

37 South Wabash-av.

Corner Monroe-st., 3rd Floor

Cash In Your Old Gold

Martin Refining Corp.

55 E. Washington-st.

Room 1218 Pittsfield Bldg.

"Cash In" YOUR GOLD

OLD GOLD BOUGHT.

A. QUINT & CO.

CASH MONEY FOR GOLD,

NEW HIGH PRICES

Pawn Tickets, Diamonds

Old Gold, Pawn Tickets

BUILDING MATERIALS.

Bricks.

Paints.

LOANS—PERSONAL AND BUSINESS.

Personal, Property, and Salary.

$25 to $300

REDUCED RATES

ON LOANS OVER $100

On Your Signature Only

TO MEN OR WOMEN, MARRIED OR SINGLE, EMPLOYED.

NO WAITING—NO DELAY.

Phone Your Application

then call at our office at once and obtain your loan.

TERMS 20 MONTHS OR LESS.

AN UNEQUALED SERVICE. ONLY YOU SIGN.

NO ENDORSERS—NO MORTGAGES. CONFIDENTIAL—PRIVATE OFFICES

LOCAL LOAN CO.

UNDER STATE SUPERVISION.

LOANS on Your Signature

UP TO 20 MONTHS TO REPAY.

SINGLE PEOPLE—MARRIED COUPLES

LOANS ON FURNITURE

AUTO LOANS

REDUCED RATES ON ALL LOANS ABOVE $100.

HOUSEHOLD Finance Corporation

LOANS up to $300

On Your Signature

Reduced Rates on All Loans Above $100

1 TO 20 MONTHS TO PAY.

8—OFFICES—8

Commonwealth Loan Co.

WE LOAN CASH ON ANYTHING OF VALUE.

FURS

Diamonds Jewelry Securities, Etc.

STORED IN SPECIAL VAULTS.

FEDERAL BROKERS

5 S. CLARK AT MADISON.

BORROW ON YOUR SECURITIES

Loanon Securities Corp.

WE HELP THE MAN WHO NEEDS A LOAN.

LOANS FROM $25 TO $300.

T. B. WARD, INC.

8 S. Dearborn, Room 408.

Randolph 2060.

MORE MONEY QUICKLY

Levinson's Loan Bank

739 N. CLARK-ST.

JEWELRY LOANS.

Business Loans.

LOANS QUICK, $300-$5,000.

LOANS—PERSONAL AND BUSINESS.

Business Loans.

$300 TO $30,000

LOANS ON

A REAL BANKING SERVICE

Oldest Established in Chicago

F. BOLAND,

215 W. Randolph. Fra. 1966.

MINIMUM RATES.

BUSINESS OPPORTUNITIES.

Businesses For Sale.

Partnerships and Investments.

Concessions, Locations, and Leases.

Wanted.

SPORTING GOODS.

USED AUTOMOBILES FOR SALE.

Largest Display
IN TOWN—184 CARS
FORDS—
—CHEVROLETS—
—PLYMOUTHS
Every Car in This Large Selection Is
RECONDITIONED AND GUARANTEED
Special ! ! !
Special ! ! !
Special ! ! !
1932-'33 FORD COUPES,
—4 AND 8 CYLINDER—
Tudors, Sedans, Coaches.
The season is here. Have your pick of the market from this wide selection of fine low priced cars at a big saving.
1934 De Luxe Tudors—Coupes Only $450
Pick yours from the 79 we have. Many look and drive like brand new.
HUGE VOLUME OF NEW FORD SALES
Allows These Prices
LAWDER BROS.
Authorized Ford Dealer
Quality—DEPENDABILITY.
ESTABLISHED SINCE 1890.
6900 VINCENNES-AV.
ONE BLOCK WEST OF STATE-st.

AUBURN LATEST '32
De Luxe sedan; a world of extras; like new. Sac. for $385. Your car down, bal. 12-24 mos. 90 day guarantee. 7 day driving trial. WASH. AUTO. 4701 WASHINGTON-BLVD.

AUBURN—1931 DE L. CUSTOM 4 DR. SEdan; 6 w. w.; side mounts..........$255
P. C. GARTLEY MOTORS CO.
Ford "on Michigan."
2000 S. MICHIGAN. CAL. 4880.

AUBURN—'32 CONV. SEDAN, LIKE NEW. SPECIAL AT $295.
O'ROURKE, 2330 S. MICHIGAN-AV.

AUBURN—COUPE, 1929-120; A1 COND.; reas. Ph. Stewart 7158 after 7 p. m.

BUICKS—10—BUICKS
1935S AND 1934S.
47-4 door Sedan, perfect, extras..........$695
41-4 door Sedan, built-in trunk, used...... 795
57-4 door Sedan, many extras.............. 875
58-2 door 5 pass. Sedan, built-in trunk.. 875
67-4 door Sedan, 6 air whls., extras...... 975
Terms, trade, 90 day guar. 7 day trial.
AUTO LOAN CORP.
4635 WASHINGTON-BLVD.

BUICK—LATEST 1934-57S; 4 DOOR DE luxe sedans; knee action; mohair uphol.; choice of colors; pract. brand new. Orig. cost $1,387. REDUCED to $745. Car down pay., bal. 2 yrs. 90 day guar. 7 day trial.
M. M. FINANCE CO.
4635 W. MADISON-ST.

BUICK 1935 CLUB. SEDAN.
Model 61 5-pass.; used; fully equipped; with all electric radio, hot water heater. LIKE BRAND NEW and carries full 90 day guarantee. WILL SACRIFICE. Terms.
WEST SIDE BUICK,
4666 WASHINGTON-BLVD.

Buick '34 5 Pass. Cpe., $875.
MODEL 68. BUILT-IN TRUNK.
Cal. 2307. 2323 S. Michigan.

BUICK—1935-61, 5 PASS. DE L. CLUB SED. Buick—1935-57, 6 whel 5 pass. sedan. Buick—1935-47, 6 wheel 5 passenger sedan. Used, executive cars at big discount. Western-Devon Buick. 6100 N. Western-av.

BUICK—LATEST '35 DE L. SEDAN. USED. MOD. 47. COST $1,092. TAKE $785. ARRANGE TERMS OR TRADE. RESIDENCE, 1258 S. KOLIN.

. BUICK—1930 4 PASSENGER COUPE . Only $10 down and $15 per month. Riviera Motor Sales, Inc., 2515 Milwaukee.

BUICK—'31 SEDAN 91 MODEL; NEEDS some work; will sell, as is, for $295. M. J. LANAHAN, INC., 2542 S. Michigan-av.

BUICK—1931 DE LUXE SEDAN; 6 WIRE whls. Very clean..................$350
OLDS DLR. 1012 Chicago-av., Evanston.

BUICK—1930 40 SEDAN, LIKE NEW; LOW mileage, good tires, motor A1; $75 down, bal. E. Z. 2200 Diversey. Brunswick 8300.

BUICK—1930 SEDAN; EXCELLENT CONDItion; good tires; low mileage. $295. M. J. LANAHAN, INC., 2542 S. Michigan-av.

BUICK—'29 TO '34S; ALL BODY TYPES. James Levy Mtr. Co., Buick Dist., 2257 Mich.

BUICK—1929 MASTER 6 SEDAN. $95. 4740 N. KIMBALL-AV.

BUICK—'30 6 CYL. SED., GOOD SHAPE; heater, spot light, $150 cash. So. Sh. 7489.

BUICK—COACH, 1926; NEW PAINT, RUNS good, $35. 7127 Perry-av.

CADILLAC 20-1935
V-8 4 door 5 pass. cust. de luxe sed.; used; driven very little; 6 combination disc or w. whls., 2 fender mounts, large chrome luggage carrier, knee action, no-draft vent., safety glass in all windows, ride stabilizer; broadcloth upholstery. Sac. for $1,975; 7 day driving trial; terms up to 2 yrs.; trade.
AUTO LOAN CORP.
4635 WASHINGTON-BLVD.

CADILLAC V-8 1935
4 door, 5 pass. De Luxe Town Sed.; used; 6 air whls., side mts., trunk rack, htr., high grade uphol. This car is positively LIKE BRAND NEW. Orig. cost $3,175; will sac. for $1,985; your car down pay., bal. 12-24 mos. 90 day guarantee. 7 day driving trial.
G. M. LOAN CORP.
3939 Washington-blvd.

Cadillac Newest '34 7 Pass.
De l. sed., long whlbse., radio. no-draft vent., saf. glass, fin. in dk. green; inter. trimmed in silk broadcloth uphol. Car looks ident. to '35 model. Orig. cost $3,595. Priced to sell at $1,895. Your car in trade. Terms.
PETERSEN, 2309 MICHIGAN

CADILLACS, 1935.
5 sedan, ser. 10; used; exec. car. Save $600. Town sed., ser. 20; used; exec. car. Save $600. MACK CADILLAC CO., 7717 S. ASHLAND.

CADILLAC—BEAUTIFUL 7 PASS. '29 SEdan with syncro-mesh, etc. Buy at real bargain. BUICK, 7647 S. Halsted-st.

CHEVROLETS.
(5) Brand New 1934 Models AT BIG SAVING.
Oak Park Chevrolet Dealer,
133 Madison-st., Oak Park.

CHEVROLETS.
[9] new 1934 sport sedans. Big discount. [16] '34 coaches, coupes, trunk sedans. [21] '33s, '32s, '31s, '30s, '29s. All body styles. REDUCED PRICES. TERMS. TRADE. Emich Chevrolet Co., 6501 N. Western-av.

Chevrolets Priced to Sell.
1935 Chevrolet sedan, used; prac. new..$545
1935 Chevrolet coach, used, prac. new..$585
1934 Chevrolet 6 whl. sport sedan......$535
Many other bargains. Terms and trade.
4840 W. NORTH-AV. BERKSHIRE 6373.

CHEVROLET COUPE, 1934.
Nice rumble seat. Only driven a few weeks. The first man in is going to get the outstanding Chev. value in Chicago at our price, $465. Also a beautiful '33 Chev. Cpe., $375. Studebaker Sales Co., 26th and Michigan.

CHEVROLET—'31 DE L. 4 DR. SED. $260. $15 DOWN, 20 MONTHS TO PAY. STATE LICENSE INCLUDED. 1930 MILWAUKEE-AV. ARM. 8102.

— CHEVROLET—1933 DE LUXE SEDAN. — 6 wire wheels. Coupes and Coaches. Terms. $375 and up. Trade. 2508 MILWAUKEE-AV.

CHEVROLET—MASTER '34 DE L. 4 DR. SEdan. 6 w. w. Also Coupes and Coaches. Terms. $475 and up. Trade. 2508 MILWAUKEE AV.

CHEVROLET—'35 DE LUXE SPORT CPE. Used. Very low mileage. New warrantee. $650, terms, trade. Olds Dealer, 1012 Chicago-av., Evanston. University 4100.

CHEVROLET—'33 MAST. COACH, COMPL. recond.; excel. tires, perf. interior and Duco.; $385. Guar. by new car dealer. Advance Motor Agency, Division at Western.

CHEVROLET—'32 2 DOOR SEDAN; PAINT, motor, tires absolutely perfect; only $295. Dodge Dlr., 5719-43 Broadway.

CHEVROLET—'33 TOWN SEDAN, $365. Built-in trunk, master, E Z terms. CHEVROLET DEALER, 5145 MILWAUKEE.

. CHEVROLET—1930 CLUB SEDAN . Only $10 down and $15 per month. Riviera Motor Sales, Inc., 2515 Milwaukee.

CHEVROLET—'34 MASTER 2 DOOR SEdan; very low mileage; like new; $475. Dodge Dlr., 5719-43 Broadway.

CHEVROLET—1934 COACH, $395. Mid-City Chev., 1147 W. Jackson.

CHEV.—'33 MASTER COUPE—CHEAP; Also doctor's office equipmt. Oak. 4877.

CHEV.—'34 4 DR. SED.; EXC. COND. $150 for my eq.; fin. by G. M. A. C. Stew. 5674.

CHEVROLET—1929 COUPE. $35 DOWN. 9220 S. ASHLAND-AV. CED. 1242.

CHRYSLER—'29 SPT. SEDAN; 6 W. W.; only $145. Dodge Dlr., 5719-43 Broadway.

USED AUTOMOBILES FOR SALE.

Walton FINANCE CORP.
387 CARS ALMOST GIVEN AWAY.
Chicago's Largest Outlet.
CARS FINANCED ANYWHERE IN U. S.
Your Car, or as Low as
Down——$2——Down
1935 STATE LICENSE FURNISHED.
90 Day Written Guarantee.
'34 Pontiac sedan or coupe as low as..$525
'34 Chevrolet de luxe sedan.......... 445
'34 Terraplane sedan; barg. at only.... 450
'34 Ford de luxe sedan; unusual at.... 435
'33 Plymouth sedan................... 385
'33 Chevrolet sedan; a real buy at.... 385
'33 Ford sedans and coupes; only...... 385
'33 De Soto sedan; at only............ 425
'33 Willys sedan; special at........... 335
'33 Chevrolet sport roadster........... 365
'32 Chevrolet sedan and coupe.......... 280
'32 Ford sedan and coupe.............. 285
'32 Buick sedan; a real bargain........ 395
'31 Dodge sedan and coupe.............. 225
'31 Pontiac sedans and coupes.......... 235
'31 Chevrolet sedan; special at........ 225
'31 Ford sedan..$145 | '31 Stude. sed..$225
'31 Nash coupe.. 200 | '30 Chrysler sed.. 200
'30 Nash sedan.. 145 | '30 Chev. sed... 125
'30 Plym. sedn.. 145 | '30 Packard sed.. 185
'30 Frank. sed. 175 | '29 Dodge sed.. 125
'29 Ford sedan.. 75 | '30 De Soto sed.. 135
'29 Essex sedan. 75 | '28 Chev. sedan.. 50
'29 Buick sedan. 125 | '28 Reo coupe.. 75
'29 Stude. sedan.. 125 | '28 Buick sed... 50
'29 Pontiac sed.. 125 | '28 Essex sedan. 40
100 Fords, Chevs., $35 Up.
21 YEARS AT THIS LOCATION. ALWAYS OPEN.
940 Milwaukee

CHRYSLER LATE 1935
4 door 5 pass. Custom De Luxe 6 cylinder Sedan. Used. Air stream body, knee action, safety glass in all windows, built-in trunk, hydr. brakes. Also '34 Custom Sedan, airflow. Sac. for $850. Your car down pay., balance 12-24 mos.; 90 day guar.; 7 day driv. trial.
AUTO LOAN CORP.
4635 WASHINGTON-BLVD.

Chrysler Airflow 1934
4 door, 6 pass. cust. built sedan; high grade uphol., double horns, wipers, tail lights; all safety glass; orig. cost $1,495. Will sac. for $865. Your car down pay., bal. 12-24 mos.; 7 day driving trial; 90 day guarantee.
G. M. LOAN CORP.
3939 WASHINGTON-BLVD.

Chrysler '33 Conv. Phaeton
Sed., small Imper. 5 p., custom built, spec. body; eqpd. with 6 w. w., side mts., trk. and tr. rack; met. tire cvrs., chr. whls., all elec. radio, heater, spec. paint; orig. cost, $2,500. Priced for imm. sale at $695. Terms. Trade.
PETERSEN, 2309 MICHIGAN

CHRYSLER—6. NEWEST 1934 CUST. 4 DR. sedan. 6 steel air whls., 2 mtd. forward; beaut. beaver brown; chromatic finish. Also '33 5 pass. brougham. REDUCED to $495. Can down pay., bal. 2 years; 90 day guar.
M. M. FINANCE CO.
4635 W. MADISON-ST.

CHRYSLER COUPE, 1934.
If you are a good judge of a sporty car, you owe it to yourself to come in and see this one. It's a real honey. Every detail inside and out is in the original new condition. Motor is smooth and powerful. $645. Studebaker Sales Co., 26th and Michigan.

CHRYSLER '34s,-'35s-6s-8s.
Sedans, side mts., air whls., steel covers. Heater, duplate glass, trunk rack. Cost up to $1,865. Now as low as $495. Your car down payment, 90 days guar. 7 day trial.
Wash. Auto, 4701 Wash'gton

CHRYSLER—AIRFLOW OVERDRIVE '35; NEW STYLE HOOD, ETC.; 4 PASS.; VENT. BODY AND ALL FEATURES; LARGE CARRYING COMPART.; MUST BE SOLD; MAKE ME AN OFFER. MR. KRUEGER, 1132 DIVERSEY-BLVD.

——CHRYSLER—1934 6 CYL. SEDAN.
Another Healy Bargain!
De luxe throughout; like new; $665.
HEALY MOTORS 7738 Stony Island.

Chrys. Conv. Imp. Sed., $875.
6 W. W. SIDE MTS. BUILT-IN TRUNK.
Cal. 2307. 2323 S. Michigan.

. CHRYSLER—1931 SEDAN, C. M. "6." . Only $45 down and $19 per month. Riviera Motor Sales, Inc., 2515 Milwaukee.

CHRYSLER—'34 BROME; 6 W. W., TRUNK, dual equip.; low mileage; like new; $675. Dodge Dlr., 5719-43 Broadway.

Cord '34 12 Cyl. Sedan, $975.
FRONT WEL. DRIVE; 6 CHROMIUM WHLS. FENDER WELLS; 6 DBL. EAGLE TIRES; STARTEX; DUAL RATIO. COST $5,700. MUST BE SEEN TO BE APPRECIATED.
Cal. 2307. 2323 S. Michigan

Cord '32 Conv. Sedan, $445.
FULLY EQUIPPED. EXCEL. COND.
Cal. 2307. 2323 S. Michigan.

De Soto '35-'34 Airflows
Overdrive; 4 door sedans; used; special chromatic colors; air wheels; special horns; duplate glass; driven little; just like new; Cost up to $1,404. Now sac. for as low as $565. Your car as down payment, bal. 12-24 mos.; 90 day guar.; 7 day driving trial.
Wash. Auto, 4701 Wash'gton

DE SOTO—LATEST 1933 CUSTOM DE L. sedan; 6 wire whls., side mts., steel gray chromatic finish; dual equipment; '33 de l. 4 door sedan; air whls. REDUCED to $465. Your car as down payment, balance 2 years.
M. M. FINANCE CO.
4635 W. MADISON-ST.

DE SOTO 6 CONVERT. SED.
Latest 1933 Custom; 6 air whls., built-in trunk; $125 DOWN. Pay bal. 12-24 mos. 90 day guarantee. 7 day driving trial. WASH. AUTO. 4701 WASHINGTON-BLVD.

DE SOTO—'30 RDSTR., R. S., FINE COND.; $50 down. 7140 Stony Island. H. P. 1467.

DE SOTO—LAST '34 AIRFLOW SEDAN; can't tell from new; $575. 6811 S.Halsted.

DE SOTO—1930 COUPE. RADIO. $195. FITZPATRICK'S, 6555 COTTAGE GROVE.

DODGE DE L. 1935
4 door, 5 pass. De L. Sed.; used., built-in trunk, double horns, wipers, and tail lights, all safety glass, special fin.; orig. cost $914; also 1935 De Luxe 2 dr. Sed.; used; built-in trunk. Will sac. for $695. Your car down pay., bal. 12-24 mos.; 90 day guarantee.
G. M. LOAN CORP.
3939 Washington-blvd.

DODGE 1935 SEDAN
4 door 5 pass. custom built Sedan. Used. Air whls., no-draf vent., long whlbase., floating power; beau. pearlessence green finish, mohair uphol. Also 1934 De Luxe Sedans, Coupes, as low as $550. Your car down pay., bal. 12-24 mos. 90 day guar. 7 day dr. trial.
AUTO LOAN CORP.
4635 WASHINGTON-BLVD.

DODGE NEWEST '35 SEDAN
4 door de luxe; used; built-in trunk; also newest '35 de luxe coupe; used; all dual equipment; sac. '34 sedan for $525. GUAR. LIKE BRAND NEW. Your car dn. pay., bal. 2 yrs. 7 day driving trial. Open evenings.
Wash. Auto, 4701 Wash'gton

DODGE—LATEST '34 DE LUXE 4 DOOR Sedans; knee action, no-draft vent., dual equipment, safety glass throughout; 4 cars to pick from. Sac. for as low as $595. Guar.
BENDER-RIEGER, INC.,
DODGE DEALER, 933 WASHINGTON-BLVD.

Dodge De Luxe 8 Sedan, '33
Here is a Dodge that was only driven miles. Any one would still call it absolutely brand new. Reduced to $545. Liberal terms. Studebaker Sales Co., 26th and Michigan.

DODGE 1933 4 DR. SEDAN.
Just like new; also Chev. '33 4 door sedan. Barg. for quick sale. Paint, tires, very good; A1 mech. cond. 3431 Irving Park.

DODGE—1933 SEDAN, COLOR BEAUTIFUL maroon. This is an unusually good car thruout; low mileage. Will sacrifice for quick sale.
M. J. LANAHAN, INC., 2542 S. Michigan-av.

DODGE—1934 DE LUXE 4 DOOR SEDAN; just like new; $585; $100 or your car as down payment. Dodge Dealer, 1103-07 Chicago-av., Evanston. University 2407.

DODGE 1935 4 DOOR
De luxe sedan; used; guar. like new; must sell. Johnson, 3431 Irving Park-blvd.

DODGE—'33 DE LUXE 8, R. ST. CPE.; 6 w. w., safety glass, dual equip.; like a new car; $495. Dodge Dlr., 5719-43 Broadway.

DODGE—'31 DE L. CONV. CPE.; 6 W. W.; r. s.; priv.; must sell. 816 Crescent-pl., 2d.

The Tribune does not knowingly accept automobile advertising which misrepresents the year of the car. If you wish to confirm the year model of a used car advertised in its columns, secure the serial number (which determines the year model) and telephone the Tribune, Superior 0100, Local 328, for verification.

USED AUTOMOBILES FOR SALE.

EMIL DENEMARK, INC.,
Buick '31, 5 Pass. Sed.; 6 wood whls...$375
Buick '30, 5 Pass. Sed.; wood whls..... 265
Buick '30, 5 Pass. Sed., '47'; wd. whls. 275
Buick '28 5 Pass. Brome; wood whls..... 95
Buick '28 5 Pass. Sed. '47'; wd. whls.. 125
Buick '27, 5 Pass. Sed.; wood whls..... 85
Cadillac '30 Sedanette; 6 w. w......... 495
Cadillac '30 7 Pass. Sed.; wood whls.... 395
Cadillac '29 7 Passenger Sedan 245
Cadillac '28 5 Pass. Sed.; 6 w. w........ 195
Chrysler '29 7 Pass. Sed.; 6 w. w........ 215
Dodge '32 5 Pass. Sed.; 5 w. w.......... 345
Essex '29, 5 Pass. Sed.; wood whls..... 95
Ford '31, Tudor; wire wheels............ 245
Ford '31, 2 Pass. Coupe; wire whls...... 245
Ford '30, Fordor Sedan 150
Ford '29, Tudor Sedan 115
Franklin '28, 2 Pass. Coupe; wd. whls.. 150
Graham '32, 5 Pass. Sed.; Pros. 6....... 295
Lincoln '30, 5 Pass. Sed.; 6 w. w........ 395
Nash '29, 5 Pass. Sed.; wood whls....... 125
Oakland '30, 2 Door Sedan 195
Packard '28, 5 Pass. Sed.; 6 disc whls. 150
Packard '28, 7 Pass. Sed.; 5 disc whls. 175
Studebaker '29, 5 Pass. Sedan 65
3860 Ogden-av. Craw. 4100.

Sunnyside Motor Sales,
4511 Lincoln-av.
Will accept any type of merchandise as part payment on any cars in stock.
AUTHORIZED DE SOTO, PLYMOUTH DLR.

FELZ BEST BUYS.
11 FORDS, '34-'33-'32. CSUT TO $260.
9 CHEVS., '34-'33-'32-'31. Cut to $175.
7 DODGES, '35-'34-'33. Cut to $425.
7 PLYMOUTHS, '35-'34-'33-'32. Cut to $295.
Direct Dodge Dealer, 907 Diversey-blvd.

DODGE—'35 DE LUXE SEDAN; USED; special paint, dual equipment; big discount. Dodge Dlr., 5719 Broadway.

. ESSEX—1931 COACH. VERY CLEAN. . Only $10 down and $15 per month. Riviera Motor Sales, Inc., 2515 Milwaukee.

FORD SPECIALS.
'34 De Luxe Tudor....................$425
'34 Business Coupe....................$410
'33 De Luxe Fordor....................$365
'33 Coupe $300
TERMS. FULLY GUARANTEED.
Van Kirk & Williams, Inc.,
AUTH. FORD DLR., 4117 BROADWAY.

FORD SPORT COUPE.
1934. Big rumble seat. Has low-slung lines and swift surging power. Many snappy extras. Only driven a very short time. Just the car for the man who likes a sport car. $465. Studebaker Co., 26th and Michigan.

Ford V-8 '34 De Luxe Sedan.
Vogue tires, like new. Built-in Ford radio. Spotlight. Entire car so perfect that we haven't touched it..........$495
AUBURN CHICAGO CO., 1901 S. Michigan.

FORDS—1930'S, '31'S TUDORS, FORDORS. Reconditioned. Take your pick of 10 priced $165 to $235. 41 others. All makes.
J. J. WRIGHT MOTOR CO.
242 W. 55th. 22 yrs. serving Ford owners.

FORDS—'34, '33, '32, '31, '30, '29.
[60] IN ALL BODY STYLES [60].
AS LOW AS $60. WRITTEN GUARANTEE.
NELSEN HIRSCHBERG.
AUTH. FORD DLR. 5133 IRVING PARK.

FORDS.
ALL BODY STYLES; A-1 CONDITION. AT DEALERS' PRICES.
B. & W. Ford Dealer. 827 W. 35th-st.

FORD TAXI
AT A PRICE YOU CAN'T MISS ON.
B. & W. FORD DEALER, 827 W. 35TH.

FORD—'34 TUDOR, ONLY $395. TAKE $100 down. Also Ford '34 Victoria.
SLUMBRICK MOTOR SALES.
AUTH. FORD DEALER. 1711 W. 95TH.

FORD—'34 DE LUXE CPE. FULLY EQPD. Driven very little. $465. $20 down. Automobile Bankers, 2022 N. California.

FORDS—1935 USED DE L. COUPE; R. S., radio, $610. De L. Fordor, radio, $650. Tms., trade. Van Kirk & Williams, 4117 Broadway.

FORD—LATEST 1934 DE LUXE TUDOR, low mileage, like new; heater, etc., $435. Solem, 935 N. Austin-blvd. Columbus 4688.

FORD—1934 TUDOR, CANNOT BE TOLD FROM NEW. $95 DOWN. BAL. E. Z. 2200 DIVERSEY. BRUNSWICK 8300.

. . FORD—1930 SEDAN, ORIGINAL. . . Only $10 down and $15 per month. Riviera Motor Sales, Inc., 2515 Milwaukee.

FORD—1934 TUDOR IN EXCELLENT CONDITION, GOOD TIRES; ONLY $445. Phillips, 66 Gas Station, 79th and Vernon.

FORD—'33 TUDOR SEDAN; LOOKS, RUNS like new; $365. Dodge Dlr., 5719-43 Broadway.

FORD—DE LUXE SED.; 1935; USED; A-1 cond. Big sac. Terms or trade. See Mr. Covone, 3948 W. Roosevelt-rd.

FORD—1934 DE LUXE SEDAN, $395.
Ford 1933 de luxe sedan.............$325
NEWMAN. 2424 MILWAUKEE-AV.

FORD—'30; VERY GOOD COND.; MUST sell quick. 515 Wellington. Buck. 3599.

FORD—1932 V8 CONV. COUPE, $275. E-Z terms. Mid-City Chev., 1147 W. Jackson.

FORD—'31 ROADSTER; REAL BUY, $150. Dodge Dlr., 5719-43 Broadway.

FORD—COUPE, 1930, PERF. COND., $150. 3954 BROADWAY. LAKE VIEW 9011.

FORD—1934 DE L. TUDOR SEDAN; GOOD mech. cond.; $395. Beverly 5934.

FORD—1935 DE LUXE SEDAN; USED. Radio, many extras. Sacr. Whitehall 8004.

FORD—'30 DE LUXE COUPE, $125; PRI. party. 8621 Kingston, South Shore 7515.

FORD—1933 FORDOR DE LUXE—PERFECT condition, cheap. 1950 Archer-av.

FRANKLIN
1929 sedan. Here is a very well cared for, economical fine car for only $175. Full price at . . .
Riviera Motor Sales, Inc.,
Chrysler-Plymouth Dealer.
5958 BROADWAY.
Over 100 More Bargains.

FRANKLIN—
1932 5 PASS. SEDAN.
CADILLAC, 2258 S. MICHIGAN-AV.
When you buy a car from Cadillac you know what you are getting.

FRANKLIN—1929 5 PASS. SEDAN; EXcellent value, $185 or best offer. 646 MADISON-ST., OAK PARK.

GRAHAM SEDAN, 1929.
Here is a car that is clean as a whistle. Sweet running motor. Many extras. Worth $250. Special today for only $95. Easy tms. Studebaker Sales Co., 26th and Michigan.

GRAHAM—'35 SPEC. 8 SED...........$775
Driven little; h. w. htr., beaut. black finish.
BIRD SYKES CO.,
2210 S. MICH. 2 STORES. 2215 S. MICH.
CAL. 6075. CAL. 6060.

GRAHAM—'32 BLUE STREAK CUST. SED.; wire whls; A1; $375. 6811 S. Halsted.

HUDSON LATEST 1935
4 door 5 pass. de luxe Sedan. Used. Electric hand gear shift, automatic clutch, safety glass throughout. No-draft vent., airflex frt. axle, built-in luggage compartment, steel turret top, dual accessories. Will also sac. 1934 de luxe Sedan for $545. Your car down payment, balance 12 to 24 months. 7 day driving trial, 90 day guarantee.
AUTO LOAN CORP.
4635 WASHINGTON-BLVD.

Hudson '34 Air Whl. Sedan.
Built-in trunk, comp. heater, metal covers. Orig. cost $1,012; like new; sac. for $595. Your car down pay., balance 12-24 mos. 7 day driving trial; 90 day guarantee.
Wash. Auto, 4701 Wash'gton

HUDSON—SED., '28; GD. TIRES; EXCEL. paint and mech. cond.; $95. 820 W. 59th.

HUPMOBILE—1933 LT. 8 DE LUXE 4 DR. Sedan. 6 wire whls., trunk, heater and many other extras. Also '32 De Luxe Convertible Coupe, 6 w. w., sac. for $295. Your car down pay., 90 day guar., 7 day driv. tr.
PEOPLES FINANCE CO.,
4512-18 W. MADISON-ST.

HUPMOBILE — '30 SEDAN, $95 DOWN. Driven less than most 1935 cars. Unusual. Butler Motors, Inc., 2419 S. Michigan.

HUPMOBILE—LATEST '32 DE LUXE SEdan. Yours for only $295. 2535 N. Crawford.

HUPMOBILE—SED., 6 CYL., '26; EXCEL. tires; good mech. cond.; $50. 820 W. 59th.

LA SALLE V-8 CONVERT.
Coupe; newest 1933 rumble seat; 6 wire wheels, white wall tires, heater, safety glass, vac. booster brakes, ride control. LIKE BRAND NEW. Orig. sold for $2,965. REDUCED to $985. Your car down pay., bal. 2 years; 90 day guarantee; 7 day trial.
M. M. FINANCE CO.,
4635 W. MADISON-ST.

LA SALLE—'32 CUSTOM DE L. 4 DR. SED. 6 wire whls., safety glass, dual equipment; REDUCED to $695; your car dn. pay., bal. 2 years. 7 day trial. 90 day guarantee.
M. M. FINANCE CO.,
4635 W. MADISON-ST.

La Salle '33 V-8 Club Sedan.
6 w. w., 2 side mts., Cadillac radio, built-in trunk; orig. cost $3,750, our price $975.
2317 S. MICHIGAN-AV.

LA SALLE—'31 DE LUXE 5 PASS. SEDAN. Pract. new tires; runs and looks like a new car; a real buy at $395. Guar.; terms, trade.
BENDER-RIEGER, INC.,
DODGE DEALER, 933 WASHINGTON-BLVD.

LA SALLE—1930 CLUB SEDAN, CLOSING out estate; must sell this beautiful car; cannot be told from new; $195. 2200 DIVERSEY, BRUNSWICK 8300.

. . LA SALLE—1929 CLUB SEDAN . . Only $10 down and $16 per month. Riviera Motor Sales, Inc., 2515 Milwaukee.

LINCOLN '33 7 PASS. SED.
Small de l., eqpd. with 6 w. w., wh. wall tires, Booster brakes, newest skirted fenders; spec. uphol., fin. in dark blue; looks identical to '34 mod. Orig. cost, $3,895. Our price for quick sale, $1,550. Guar. Tms., tr.
PETERSEN, 2309 MICHIGAN

LINCOLN—LATE '30 CUST. BUILT, JUDkins coupe. Cost over $5,000. Low mileage. Perfect cond. Will sacr. for $495. 6019 PAULINA. BRIARGATE 4410.

LINCOLN—1930 7 PASS. SEDAN, $375. O'ROURKE, 2330 S. MICHIGAN-AV.

USED AUTOMOBILES FOR SALE.

VACATION SPECIALS!
$109—Full Price—$109
Tax Included!
THESE CARS MUST BE SOLD IMMEDIATELY TO MAKE ROOM FOR NEW 1935 FORD V-8S.
$19 Down—Bal. Easy Terms.
Ford 1929 Tudor Sedan. Very fine condition. Nash 1929 small six cabriolet, r. s. Perf. Willys-Knight 1929 r. s. Coupe, side mounts. Ford 1929 rum. seat Coupe. Very clean. Pontiac 1929 coach; a very nice value.
DONOVAN MOTOR CO.,
AUTHORIZED FORD DEALER.
7400 and 7841 Stony Island.
HYDE PARK 2500.

FORDS—CHEVROLETS.
1934 Ford de l. fordor..............$150 dn.
1934 Ford Victoria cpe., air whls...$150 dn.
1934 Ford de l. tudor, spec. tires...$150 dn.
1933 Ford de l. fordor, air whls....$130 dn.
1933 Ford conv. coupe; clean........$125 dn.
1932 Ford conv. coupe; s. m.; bty..$100 dn.
1933 Chev. conv. coupe; fair whls..$125 dn.
1933 Chev. conv. coupe; air whls.$125 dn.
GLENN E. HOLMES, INC.,
Auth. Ford Dealer. Est. 32 years.
30 W. LAKE-ST. AT DEARBORN.
ALSO LOT AT 7445 STONY ISLAND-AV.

NASH—NEWEST '33 DE LUXE 4 DOOR SEdan; whipcord uphol., 6 air whls., radio, trunk. PRACT. BRAND NEW. Orig. cost $1,387. REDUCED to $495. Your car down pay., bal. 2 yrs.; 90 day guar.; 7 day dr. tr.
M. M. FINANCE CO.,
4635 W. MADISON-ST.

NASH SEDAN, 1928.
If you only have a small amount of money to spend, you won't be able to find a better buy than this auto. Inside and out, it really looks dandy and the motor is O. K. $65. Studebaker Sales Co., 26th and Michigan.

Nash '34 Amb. Sedan, $650.
Used so little will pass for new.
2317 S. MICHIGAN-AV.

NASH—6 1932 SEDAN; IN VERY UNusual cond. Very few cars in better condition in every detail. Will sell cheap for quick sale.
M. J. LANAHAN, INC., 2542 S. Michigan-av.

. . . NASH—1929 SMALL 6 SEDAN . . . Only $10 down and $13 per month. Riviera Motor Sales, Inc., 2515 Milwaukee.

NASH—'32 VICTORIA COUPE, TWIN IGNItion, advance 8; excell. cond.; $350. Northwest Buick, 3801 Lawrence-av.

NASH—'29 SMALL 6 CYL. CAB.; BARG., $95. Dodge Dlr., 5719-43 Broadway.

NASH—1935, USED AS A DEMO., 4 DOOR SEDAN. 4624 WASHINGON-BLVD.

OAKLAND COUPE.
1931. Has swift, surging power. Many snappy extras. Only driven a very short time. Just the car for the man who likes a real sport auto. Special, $185. Liberal terms. Studebaker Sales Co., 26th and Michigan.

OAKLAND—1931 SEDAN, $175. 4740 N. KIMBALL-AV.

OLDS DE L. 6 1935
4 dr., 5 pass. De Luxe Sed.; used; built-in trunk, dual equip., all safety glass, high gr. uphol., special finish; orig. cost $997. Also 1934 8 cyl. 4 door De Luxe Sed.; built-in trunk, beaut. dark green pearlescent finish; will sac. for $595. Your car down pay., bal. 12-24 mos.; 90 day guar.; 7 day driv. trial.
G. M. LOAN CORP.
3939 WASHINGTON-BLVD.

OLDSMOBILE—
1933 8 CONV. COUPE.
1933 8 TOUR. SEDAN.
1934 6 TOUR. SEDAN.
1934 SPORT COUPE.
CADILLAC, 2258 S. MICHIGAN-AV.
When you buy a car from Cadillac you know what you are getting.

OLDSMOBILE 1933 COUPE
6 cylinder, with rumble seat and many extras; used very seldom; will sacrifice for best offer.
PRIVATE. CALL INDEPENDENCE 2043.

Olds '34 4 Dr. DeL. Sed., $675
KNEE ACTION. 8 CYL., JOB CLEAN.
Cal. 2307. 2323 S. Michigan.

OLDSMOBILE—1930 SEDAN, 6 WHEELS, side mts., $175. 4740 N. Kimball-av.

PACKARD 120—1935
4 door, 5 pass. de luxe sedan; used; 6 air whls., side mts., high grade uphol.; all safety glass. Dual equipped. LIKE BRAND NEW. Orig. cost $1,395. Will sac. for only $1,075. Car down pay., bal. 12-24 mos. 90 day guar.
G. M. LOAN CORP.
3939 WASHINGTON-BLVD.

Packards
18 reconditioned cars must be sold at once. Best bargains in Chicago. See them today. Open evenings and Sunday.
Hill Motors, Packard Dlr.
646 Madison-st., Oak Pk.
AUSTIN 2100.

PACKARD '31 SPT. PHAET.
De l., 140 in. whlbse., 6 chr. plated wire wh., side mts., tonneau windshld., spec. paint job; orig. cost, $4,500. Shows no use; pass for new car. Must be seen to app. The only one of its kind. No reason. offer refused.
PETERSEN, 2309 MICHIGAN

PACKARD DE LUXE SEDAN
Latest 1931. That is the smartest Packard of its kind in Chicago. Finished a beautiful color. Expensive whipcord upholsery. Many de luxe extras. The motor performs like new. Reduced to $475. Liberal terms. Studebaker Sales Co., 26th and Michigan.

PACKARD—1930 CUSTOM 745 PHAETON; thoroughly reconditioned; ultra smart appearing; 6 w. w., 6 whitewall tires, trunk rack. If you have been waiting for one of these at a figure here it is; $450, terms, trade. Open Sunday.
PACKARD 24th and Michigan. Cal. 7400.

PACKARD LT. 8 1932 SED.
Philco radio; heater; black finish; 6 red w. whls., side mts., trunk. Like brand new. Sac. for $685. Your car dn. pay., bal. 12-24 mos.
Wash. Auto, 4701 Wash'gton

PACKARD—LIGHT 8 900 1932 COUPE-roadster; attractive color scheme; motor and chassis reconditioned; guaranteed; looks new throughout; heater, clock, rumble seat; bargain, $775, terms, trade. Open Sunday.
PACKARD 24th and Michigan. Cal. 7400.

PACKARD—5 PASS. SEDAN, DE L. 1932, model 902, in exc. cond.; streamline body, radio, good tires; car like new; will sell at sacrifice. Kullberger, 6830 Stony Island.

PACKARD—'27 SEDAN, 6 CYL., 5 PASS. today, $50. 7320 Stony Island. Mid. 6400.

PACKARD—'27 STRAIGHT 8 SED., $150; may trade for accordion. 4531 N. Kostner.

PEERLESS SEDAN, 1928.
Here is a car that looks and runs better than many selling for $250. The finish has not a mar on it and the motor is in fine shape. Fully equipped. At $75. Cal. 6492. Studebaker Sales Co., 26th and Michigan.

PIERCE-ARROW.
1929 7 PASS. SEDAN.
1931 5 PASS. SEDAN.
1932 5 PASS. SEDAN.
1934 CLUB BROUGHAM.
CADILLAC, 2258 S. MICHIGAN-AV.
When you buy a car from Cadillac you know what you are getting.

Pierce-Arrow '33 8 Sedan.
6 w. w., 2 side mts.; also '32 Pierce club sedan, 6 w. w., white w. tires. $675. Terms.
2317 S. MICHIGAN-AV.

PIERCE-ARROW—80, 1927 SEDAN; GOOD cond., $90. Priv. owner. See at Mellquist Garage, 2827 S. Mich., rear, after Sun.

PIERCE-ARROW—'29 SED. $175. 6 WHLS., side mounts. 4740 N. Kimball-av.

PIERCE-ARROW—'31 ROADSTER; LIKE NEW. REASONABLE. DIVERSEY 7713.

PLYMOUTH—1935 USED 5 PASS. TOURING sedan; built-in trunk; pract. brand new. REDUCED to $650. Your car down pay., bal. 2 yrs.; 7 day trial. 90 day guarantee.
M. M. FINANCE CO.,
4635 W. MADISON-ST.

— — —PLYMOUTH '34 DE LUXE— — —
2 door sedan.
Motor, paint and tires perfect; private party. Must sell.
Seaberg, 4710 N. Lincoln-st. Edge. 2798.

PLYMOUTH—'33 DE LUXE SPORT COUPE. Wire whls., free whlg., auto. clutch, safety glass. Sacrifice for $385. Guaranteed.
BENDER-RIEGER, INC.,
DODGE DEALER, 933 WASHINGTON-BLVD.

PLYMOUTH—LATE 1933 COACH P. D. like new thruout; side mts., trunk, spotlight, etc.; a beauty; for quick sale, $380; terms. 1647 S. Crawford. Ph. Crawford 1647.

PLYMOUTH 1933 SEDAN.
Clean; exc. cond.; at a big saving; terms.
HARVARD MOTOR SALES. 308 W. 69th.

PLYMOUTH—'35 DE LUXE 4 DR. SEDAN; used; cost $820; sacrifice for $570; arrange terms or trade.
RESIDENCE, 1258 S. KOLIN.

PLYMOUTH—'34 SEDAN $465
$50 DOWN, 20 MONTHS TO PAY.
STATE LICENSE INCLUDED.
1930 MILWAUKEE-AV. ARM. 8102.

PLYMOUTH COACH—LT. '33 P. D. EXCELlent con. $365, $100 dn.; tms.-trade; guar. Auth. Ford Dlr., 4117 Broadway. Bit. 7030.

PLYMOUTH—1932 P. B. RUM. ST. COUPE. Only $45 down and $19 per month. Riviera Motor Sales, Inc., 2515 Milwaukee.

PLYMOUTH—1934 COUPE, ONLY $445. IN excel. cond. 2508 Milwaukee-av.

PLYMOUTH—1934, TUDOR SEDAN; LIKE new; low mil.; must sell. Prospect 8563.

PLYMOUTH—'32 COUPE, PERF. SHAPE. Private. Must see. 816 Crescent-pl., 2d.

USED AUTOMOBILES FOR SALE.

Larry O'Rourke's Spec's
'35 Buick sed., blt. in trunk; used..$795
'35 Cadillac sed., long w. b.; used.$2,100
'35 Dodge sedan and coupe; used....$645
'35-'34 Pontiacs; used; low as......$545
'34-'33 Chevrolets; low as...........$345
'34-'33 Chryslers; low as............$445
'35-'34 Packards; used; low as....$1,050
'31 Packard, 7 pass. sedan...........$475
'32 Ford sedan; perfect..............$265
'32 Oldsmobile spt. cpe., 6 w. w.....$345
'33 Reo Royale cust. sed.............$575
Many others to choose from. Your car dn. pay., bal. 2 yrs. 90 day guar., dr. tr.
945 Washington-blvd.

Fords—'31s,'32s'33s,'34s
Ford '34 de luxe fordor sedan....$145 dn.
Ford '34 de luxe tudor sedan....... 135 dn.
Ford '34 de luxe cabriolet, radio.. 125 dn.
Ford '34 de luxe coupe, r. s....... 115 dn.
Ford '34 stand. cpe., low mileage 95 dn.
Ford '34 stand. tudor, extras....... 85 dn.
Ford '33 victoria; like new........ 75 dn.
200 Chevrolets, Plymouths to choose from.
John P. Lynch Motor Sales
AUTHORIZED FORD DEALER.
2225 S. Michigan. Open eves.

PLYMOUTH DE L. 6 '35
4 dr., 5 pass. De Luxe Sed.; used; built-in trunk, safety glass, no-draft vent., double horns, wipers, tail lights, long wheelbase. Orig. cost $800. Also 1935 De Luxe 6 Cpe. Used. Sac. for $585. Your car dn. pay., bal. 12-24 mos. 90 day guar. 7 day driving trial.
G. M. LOAN CORP.
3939 Washington-blvd.

PLYMOUTH LATE '35
4 door, 5 pass. cust. built sedan; used; air wheels, no-draft vent., long wheelbase, float. power; beau. black; dual horns, double taillights, wipers; sac. for $675. Also '34 sedans, coaches, coupes; sac. for low as $475; your car as down pay., bal. 2 years. 7 day trial.
AUTO LOAN CORP.
4635 WASHINGTON-BLVD.

PLYMOUTH—1934 5 PASS. SEDAN; KNEE action, dual horns. Also '34 de luxe coupe, vent. body, safety glass. Cost $842. REDUCED to $425. Your car down pay., bal. 2 years; 90 day guarantee. 7 day trial.
M. M. FINANCE CO.,
4635 W. MADISON-ST.

PLYMOUTH—1933 DE LUXE SEDAN, $355. Exceptional values in used cars this week. NEWBERRY MOTORS, 1025 N. CLARK.

1935 PONTIACS OFFICIAL CARS
1 Only, 8 4 door sedan, black.
1 Only, 6 2 door sedan, blue.
1 Only, 6 2 door sedan, black.
1934 PONTIACS
1 Only, 8 4 door sedan, black.
1 Only, 8 6 wheel sport coupe, black.
These cars all carry new car car warrantee.
AUTH. PONTIAC SALES AND SERVICE.
Northwest Pontiac
3807 Lawrence-av.

PONTIAC 1935 SEDAN
4 door 5 pass. 6 cyl. De Luxe Sedan. Used. Steel turret top, hydraulic brakes, built-in trunk comp.; no-draft vent.; inclosed knee action. Also 1934 Sedan. Sacrifice for $595. Your car down payment, bal. 12-24 mos.; 7 day driv. trial. 90 day guar. Open evenings.
AUTO LOAN CORP.
4635 WASHINGTON-BLVD.

PONTIAC DE L. 6 1935
4 dr., 5 pass. De Luxe Sed.; used; built-in trunk, knee action, dual equipmt.; all safety glass; special finish; orig. cost $915. Also 1934 straight 8 De Luxe Sedan, white wall tires; will sac. for $595. Your car dn. pay., bal. 12-24 mos. 90 day guar. 7 day dr. trial.
G. M. LOAN CORP.
3939 WASHINGTON-BLVD.

PONTIAC—1934 DE L. 4 DOOR SEDAN; 6 wire whls., side mts., trunk rack, late type vent., knee action. Also '33 4 dr. sed.; 6 w. w., orig. cost $1,068. REDUCED to $445. Yr. car d. pay., bal. 2 yrs. 90 day guar.
M. M. FINANCE CO.,
4635 W. MADISON-ST.

PONTIAC CABRIOLET, 1929
If you only have a small amount of money to spend, you won't be able to find a better buy than this auto. Inside and out, it looks like new, and motor is the last word. $125. Studebaker Sales Co., 26th and Michigan.

Pontiac '34 Conv. Coupe.
Looks and runs like day it left factory. $575. Guar.; terms. Open Sunday.
2317 S. MICHIGAN-AV.

———PONTIAC—1933 DE LUXE SEDAN.
Another Healy Bargain!
Side mounts; runs, looks perfect; $445.
HEALY MOTORS 7738 Stony Island.

Pontiac '33 De L. Tour. Sed.
5 p., built-in trunk, 6 w. w., s. mts., spec. paint, no-draft vent., $445; $100 dwn., tms.
PETERSEN, 2309 MICHIGAN

PONTIAC—1933 4 DR. DE L. SEDAN, 6 w. w., side mts.; except. clean car. $435.
P. C. GARTLEY MOTORS CO.,
Ford "on Michigan."
2000 S. MICHIGAN. CAL. 4880.

PONTIAC—1934 SEDAN; BEAU. 5 PASS.; like new; reduced during special sales this week, only $595. Warner Motor Sales. 3637 SOUTHPORT. BITTERSWEET 7120.

. PONTIAC—1932 COACH. ORIGINAL. . Only $25 down and $19 per month. Riviera Motor Sales, Inc., 2515 Milwaukee.

PONTIAC—1930 SEDAN, 6 WHEELS, SIDE mounts. $150. 4740 N. Kimball-av.

PONTIAC—'33, 2 DOOR SED., LOW MILEage, priv. party. $395. Prospect 5393.

REO LATEST 1935
Royale 6 cyl. used 4 door 5 pass. cust. de luxe sedan, air whls., hydraulic brakes, aero dynamic body, skirted fenders, safety glass, built-in luggage compartment. Beaut. whipcord uphol. Also 1934 Royale sed. with self-shifter trans. Sac. for $695. Terms to 2 yrs. 90 day guarantee. 7 day driving trial.
AUTO LOAN CORP.
4635 WASHINGTON-BLVD.

Reo Flying Cloud 6 Sedan.
Latest 1933, automatic self-starter transmission, tires, motor, uphol., etc. like new. Complete for $485. Terms, trade.
2700 Madison-st.

REO—1930 DE LUXE 4 DOOR SED., 6 W. w., perf. cond.; duo w. s. wipers, spot light, priv.; will sacr., $135. Hem. 4663.

REO—1934 DE LUXE SEDAN; SELF shifter; will sacrifice. Pensacola. 7664.

REO—1929 SEDAN ONLY $85. 4746 N. HAMLIN-AV.

ROLLS ROYCE—5 PASS. 4 DR. SEDAN; wonderful condition. 1111 N. La Salle.

STUDEBAKER
5 More Carloads.
A group of 43 late models in sedans, coaches, and coupes—in storage for last 8 months—now being liquidated at 50c on the $1. Here's your chance to get a practically brand new car at sensational discount. Your car as down payment, bal. 18 months, 90 day guar., 5 day driving trial. Studebaker Sales Co., 26th and Michigan-av. Calumet 6492.

STUDEBAKER—6, 1934, 4 DOOR DE LUXE sedan; mohair uphol.; safety glass, startex. REDUCED to $495. Your car down payment, balance 2 years. 90 day guarantee.
M. M. FINANCE CO.,
4635 W. MADISON-ST.

Stude. '34 De L. Sedan, $595.
6 CYL. BUILT-IN TRUNK; BEAUTY.
Cal. 2307. 2323 S. Michigan.

STUDEBAKER—'31 COMMANDER SEDAN, 6 whls., clean; good tires; good mech. cond. Will sell at a bargain price.
M. J. LANAHAN, INC., 2542 S. Michigan-av.

STUDEBAKER—1931 DICTATOR SEDAN; very nice shape; clean; low mi. Will sell at a bargain price.
M. J. LANAHAN, INC., 2542 S. Michigan-av.

. SUDEBAKER—1931 SMALL 6 SEDAN. . Only $25 down and $19 per month. Riviera Motor Sales, Inc., 2515 Milwaukee.

STUTZ—8 1932 7 P. SEDAN, 32 VALVE MOtor; presents every appearance of new; interior spotless; 6 excellent whitewall tires; mechanically it will give an exceptionally good account of itself; sharply reduced to $575; terms, trade. Open Sunday.
PACKARD, 24th and Michigan. Cal. 7400.

Stude. '34 Com. 8 Sed., $695.
6 W. W. FENDER WELLS, TRUNK, BARG.
Cal. 2307. 2323 S. Michigan.

STUTZ—'30 4 DR. SEDAN, ABSOLUTELY perf., $245; tms. 1110 Chicago-av., Evanst.

VIKING—1930 SEDAN $95
KUSHLER CHEV., 6330 BROADWAY.

WILLYS-KNIGHT—6 CYL. 1926 SED.; RUNS good. Looks good. $50. 820 W. 59th.

AUTO CREDITS.

$125 CRED. ON NEW PLYMOUTH; WILL trade for anything of value or best cash offer; priv. Buc. 10012 aft. 6 p. m.

$270 PLYMOUTH CREDIT FOR BEST offer or used car. Hyde Park 0817.

$150 FORD CREDIT—WILL SACRIFICE for $75. LAWNDALE 6894.

$100 CREDIT ON 1935 PLYMOUTH—SELL for $25. Call Pensacola 0644.

MOTOR TRUCKS.

For Sale.
Ruby Has the Panels
Most Complete Stock at the Lowest Prices and Best Terms in Town.
Listed Below Just a Few
G. M. C. '32 1½ ton Panels [6 of these], mechanically perfect—tires 85%—Will paint to suit—for fleet use if required.
'29 Chevrolet 1½ ton panel ....$ 75
'29 Diamond "T" 1 ton panel 185
'31 Ford ½ ton, just overhauled......... 250
'30 Federal 1 ton, lge. refrig. body.... 285
'31 G. M. C. 1 ton panel, ext. nice..... 285
'32 Chevrolet ½ ton panel 295
We also have a fine stock of pickups, stakes and other body styles. See them now. Open eves. and Sunday.
Ruby Chev., Inc. Used Truck
7158 STONY ISLAND. DORCHESTER 2310.

120—Used Trucks—120
All body styles and sizes at Lowest Prices.
B. & W. AUTO SALES
1325 W. Randolph.
827 W. 35th.

. . . A LARGE SELECTION OF . . .
1929, 1930, 1931
Panel, canopy express and pickup trucks.
P. C. GARTLEY MOTORS CO.,
Ford "on Michigan."
2000 S. MICHIGAN. CAL. 4880.

CHEV. 1934 1½ TON CAB AND CHASSIS; dual whls., 10 ply tires, air brakes; excel. cond. throughout; $395; $100 dn. No signers needed.
Ray Titus, 5710 Broadway.

. . SEE GENERAL MOTORS FIRST . .
USED TRUCKS.
2525 S. WABASH. CAL. 4545.

CHEVROLET—1935 HIGH STAKE TRUCK; 157 inch whlbase.; repossessed; new truck; guar.; will sell for balance due. MID-CITY CHEV., 1147 W. JACKSON-BLVD.

— — — — FORD—1932; 131 INCH — — — —
$375—STAKE BODY—$375.
RAY TENNES, 2451 N. SACRAMENTO.

G. M. C. TRACTOR AND TRAILER—20 FT. Refrigarated, round nose. Will separate. Priced right. 3257 S. State-st.

4 WHITE REFRIGERATOR BODY TRUCKS. All refrigeration equipment, dual tires, A1 cond. Address S X 472, Tribune.

———AUTOCAR DUMP TRUCK———
9.75x20 tires and 5 yard body.
1716 W. PERSHING-RD. VIR. 0210.

TRUCK BODY WANTED—8X12 STOCK rack or comb. grain and stock, to fit 157 in. 1½ T. truck. Mr. Burt, St. Charles 36.

FORD—1929 OPEN EXPRESS 1½ TON; EXC. cond. Bargain. 5206 S. Ashland-av.

To Rent.
PANEL OR STAKE BODY TRUCKS—½ TO 2 ton capacity for rent without driver; low rates. Telephone Delaware 7272.

DEPENDABLE MAN, NEW 1½ T. STAKE truck, wants hauling. Reas. Linc. 7580.

AUTOMOBILES WANTED.

HIGHEST CASH AT ONCE!
100 Cars Needed for Export.
All makes and models; also equities.
2535 S. MICHIGAN.

MOST CASH FOR YOUR CAR—5 MINUTES service; no red tape. If you can't come in CALL US—WE'LL COME OUT. 7557 Stony Island. Butterfield 1285

WE PAY HIGHEST CASH PRICE FOR your car; now. 6811 S. Halsted. Went. 2727.

PARTY HAS ALL CASH FOR SMALL CAR. Ford or Chev. prefer. Priv. Bit. 1357.

HAVE UP TO $500 CASH FOR LATE model car; no dealers. Columbus 7473.

NEED 100 CARS AT ONCE—HIGHEST PR. paid. Don't sac. your car. 3325 Montrose.

WANT MOST CASH FOR YOUR CAR? See STONE, 4940 N. Western. Rav. 0774.

WANTED—FAIRLY LATE CAR, REAS.; have cash; no dealers. Pens. 2382, 6-8 p. m.

$25 MORE FOR USED CARS OR TRUCKS. 6956 S. HALSTED. WENTWORTH 1900.

PRIVATE PARTY WANTS FORD, CHEV., or Plymouth. Will pay cash. Rav. 8443.

WANT GOOD CHEV. OR FORD—PAY CASH. Resid. 22 N. Latrobe. Austin 1564.

AUTOMOBILE LOANS.

CASH
IN 10 MINUTES
ON YOUR AUTO OR TRUCK.
20 Months to Pay.
Average Monthly Cost:
$1.84 ON A $100 LOAN.
Deal Direct with Owners.
WINTER-HIRSCH
20 Years in Same Location.
1842 S. MICHIGAN
Calumet 4586. Under State Supervision.
Plenty of Free Parking Space.

CASH AUTO LOANS. LEGAL RATES. No insurance. No indorsers. No bonds. MODERN AUTO LOAN CO., 3166 N. LINCOLN-AV. BITT. 3360.

AUTOMOBILE TRAILERS.

ROYCRAFT COACHES, $395 AND UP; used trailers and baggage trailers. 2640 S. MICHIGAN. CALUMET 6051.

[2] 18 FT. REFRIG., [2] 20 FT REFRIG. semi-trailer; repossessed; low price. Open Sunday. Kentucky Trailers, 3830 S. Michigan.

SEE AMERICA'S FINEST COACHES. SILver dome. 7200 Roosevelt-rd. at Harlem-av.

WANT USED GILKE CAMP TRAILER—Reasonable. Ph. Western Springs 3260.

COVERED WAGONS—NEW, USED; TERMS. Trade, rent. 1441 E. 75th-st. Mid. 7100.

FRUEHAUF TRAILER—18 FT.; REFRIG.; like new. Barg. 3002 S. Wells-st.

2 WHL. TRAILER INCL. TARP., EXT. whl.; cplg., exc. con.; reas. 7147 Exchange

MOTORCYCLES AND BICYCLES.

ALL KINDS OF BICYCLES, TRICYCLES and parts bought, sold, exch. and repaired. Strohm, 1612 W. Lake. Phone Seeley 0574.

1930 HENDERSON AND INDIAN 48—$125. Terms. 3517 North-av. Albany 2790.

INDIAN SCOUT—45, LATE MOD.; VERY low mil.; extras; sac. $145. 1114 Altgeld.

NEW, USED BICYCLES—LOW PRICES. Century Cycle, 3606 Lawrence. Open Sun.

AUTO TIRES.

NEW U. S. ROYAL 2DS—SAVE TO 50%. Pass.; truck. Serlin Tire. 1400 S. Michigan.

LEGAL NOTICES.

CAMDEN COUNTY ORPHANS' COURT.
State of New Jersey, } SS.
Camden County,
The State of New Jersey to John Warburton, Greeting:
Whereas, a will dated March 3d, 1928, was probated by the Surrogate of Camden County, New Jersey, on March 7th, 1934, and whereas a later will dated March 11th, 1933, has been offered for probate.
You are therefore cited and commanded to personally be and appear before the Orphans' Court, to be held at the Courthouse, in the City of Camden, New Jersey, in and for the County of Camden, New Jersey, on the twenty-eighth day of June, A. D., 1935, at ten o'clock A. M. at which time the court will hear and determine the matters in controversy.
WITNESS: Hon. Frank F. Neutze, Judge of our said Orphans' Court at Camden, New Jersey, aforesaid, this twenty-eighth day of May, A. D. 1935.
FRANK B. HANNA,
Surrogate and Clerk.
C. M. POWELL QUICKSALL,
Deputy.

IN THE MATTER OF THE
Estate of Maria Ward, otherwise Mary Ward, late of Crossmolina in the County of Mayo, Widow Deceased.
All persons claiming to be next of kin of the above named deceased or who can give information as to the whereabouts of John Ward, Margaret Ward and Winifred Ward, children of the said deceased or in case of their or any of their deaths the place and date of same or in case they or any of them left issue the names and addresses of such issue will please communicate with the undermentioned solicitors within one month from this date setting forth their claims.
RUTTLEDGE & CORR, solicitors,
Ballina, County Mayo, Irish Free State.

BOATS, YACHTS, ETC.

BARGAIN — RUNABOUT AQUAPLANE, 4 cyl., elec. start., Johnson motor encl., 6 pass., speed abt. 35 mi. lite load, like new. Merkle, phone Cary, Ill., 82R-1 or Chicago, Sheldrake 8423.

NEW 18½ FT., 5 PASS. SPEEDBOAT, INboard motor. Must sell at once, $165. Call 2:30 to 6 p. m., Sun. 5005 St. Paul-av.

. . . RICHARDSON AND . . .
MATTHEWS CRUISERS. DISTRIB.
900 S. MICHIGAN. WABASH 5767.

36 FT. SLOOP COMPLETELY EQUIPPED. Perf. cond.; sound; reas. Euclid 3976J.

INSTRUCTION.

MODERN PIANO—CHRISTENSEN SCHOOLS of Music, 306 S. Wabash, 953 Belmont, 3945 W. Madison, 718 W. 63d-st.

MATHEMATICS, PHYSICS, MECH. DRAW.; prep or coll.; 20 yrs. tutor Roxbury, Milford, Yale. Address L 55, Tribune.

WTD.—UNIV. STUD. TUTOR BOY, 9, 3 HRS. daily; refs. Address S Y 388, Tribune.

CLOTHING, FURS, ETC.

MORE CASH FOR USED CLOTHING, FURS. 4545 Sheridan-rd. Ph. Edgw. 7630; will call.

CLOTHING WTD.—CASH PAID FOR MEN'S used clothes, shoes. Del. 1450. Will call.

HIGHEST CASH PAID FOR MEN'S USED clothing. 4042 Broadway. Lake View 6820.

HOME FURNISHINGS.

(See Also Household Appliances.)

Furniture and Dept. Stores.
WE INVITE YOU
TO INSPECT
OUR NEW HOME
Northwest corner Adams and Wabash [Former Hartman Bldg.]
We are pleased to welcome visitors in these spacious modern quarters. You will find us continuing the same policies which have met with your generous approval, featuring factory samples PLUS a complete stock of furniture and rugs at the same substantial savings.
We do not advertise "SILLY" prices to "pull you in" nor misrepresent quality.
"Before you invest in furn.—investigate."
—EASY CREDIT AVAILABLE—
Open Mon., Thur. and Sat. till 10 p. m.
CHICAGO FURN. MART
[RETAIL SALES.]
ADAMS and WABASH

201 E. OHIO-ST.
SECOND FLOOR.
1 Block East of Mich.-av. [at 600 North].
May Market Samples from Grand Rapids and furn. mart.
AT ½ COST.
Twin Studio Couches; all styles...$ 9 to $24
Occasional Chairs ....$ 3 to $10
Large Comfortable Lounge Chairs.$ 9 to $20
2 pc. Living Room Suites..........$19 to $85
7-8-9 pc. Dining Room Suites......$20 to $99
Bedrm. Sets, Period and Modern...$22 to $69
Dinette Sets ....$ 8 to $23
Twin and Full Size Wood Beds, special...$5
Odd Dressers, Chests, Vanities.......$7 to $15
9x12 All-Hair Waffle Rug Pads..........$3.95
Carpets and Rugs at Mill Prices.
OPEN EVENINGS. DEL. 9020.

471 E. OHIO-ST.
Corner Lake Shore-dr. [at the lake].
FURN. MART SAMPLES
OFFERED TO THE PUBLIC
AN OPPORTUNITY FOR JUNE BRIDES 3 ROOMS OF FURNITURE, $79-$129 ALL NEW HIGH GRADE FURNITURE AT DISCOUNTS OF 40% TO 60%. CASH OR TERMS. OPEN EVENINGS TO 9 P. M. HUDGIN. DELAWARE 5824.

FURN. MART SAMPLES—½ FCTY. COST. 154 E. Erie-st., 2d flr. Open eves.

South Side.
JOYCE BROS.
4 GREAT WAREHOUSES.
ESTABLISHED 30 YEARS.
Unseasonale weather compels us to offer 15 lots at these unheard of prices:
Parlor suites, $9.95 up; dining suites, $14.50 up; bedroom suites, $19.50 up; beds or springs, 98c each. Your old furniture accepted as down payment.
Retail Furniture Dept., 5711 S. Halsted-st.
Open Tues., Thurs., Sat. Evenings.

— RUGS AT OUR CLEANING PLANT — 8x10, 9x12, $10.50. Broadlooms, $22.50 up. Large sizes, 12x15, 9x15, like new, $35 up. Big variety of other rugs to choose from. Klever Shampay Karpet Kleaners, 4633 Cottage Grove-av. Open Tues., Thurs., Sat. eves.

$15 DOWN.
4 RM. OUTFIT, COMPLETE, $169.
No red tape; $35 9x12 rugs............$14
GOODMAN'S.
6821 S. HALSTED. OPEN EVES.

3853 S. HALSTED-ST.
CHICAGO'S LARGEST OUTLET STORE.
4 ROOM OUTFIT $69
HUB FURNITURE COMPANY.

NEW 9X12 RUGS..............$15, $20, $25
Beau. Parlor, Bedrm., Dining Sets, $35, $45
3 rms. furn., $125; 4 rms., $175; compare our prices. Open eves. to 9; Sun. to 5. RAPP Storage & Furn Co., 5746 S. Ashland.

750 Yds. Hotel Carpet, 40c Yd.
for halls, stairs, etc. 8x10 Gen. Chinese, $75. Others cheap. Grove Rug Cleaners, 6738 Cottage Grove. Sun. 10-4. Eve. 9.

4 RMS., COMPLETE, $129.50
Allied Storage and Furn. Co.
4312 COTTAGE GROVE. EASY TERMS.

— — FURNITURE AND RUG SALE — —
Parlor, bedroom and dining room sets, $29 each set; 9x12 rugs, $15 and up.
NELSON BROS., 6910 Cottage Grove.

$400 8 PC. WAL. DIN. SET, $75. OTHERS at $35. 9x12 Wilton, $25. Wal. bedrm., $35. Schwartz Bros. Store, 7012 Stony Island.

USED—300 RUGS, $8 UP; BEDROOM SETS, $23; parl. and din. rm. sets, $19 up. NORMAL FURN., 6121 S. Halsted. Op. eves.

. . STORAGE FURNITURE AND RUGS . .
DUNN BROS. STORAGE & FURN. CO.,
6714-18 COTTAGE GROVE-AV.

BEDRM., DINING, PARL. SETS; CLOSE out 50 rugs at cost. Available Storage, Retail Furn. Dept., 7732 Stony Island.

RUGS—ALL WOOL, 9x12.............$19.95
733 W. 63d. Open Tues., Thurs., Sat. Eve.

WAREHOUSE SALE—NEW & USED FURN. Englewood Rug, 6145 S. Halsted. Op. eves.

BRAMBACH GRAND PIANO, WALNUT dining rm., furn. Reas. Call Beverly 4974.

JUNE SALE OF MODERN FURNISHINGS for 4 rms. Lease Opt. 7422 Colfax.

5 ROOMS FURNITURE; LIKE NEW. SEE E. PARRISH, 6450 Harper.

. . . SAVE ½ ON NEW SAMPLES . . .
Rhodes, 6047 S. Halsted-st. Open eves.

3 RMS., USED FURN., $59; NEW, $98; $5 d., 20 m. to pay. S. S. Furn., 4301 Cottage

DAVENPORT, CHAIR, SPINET DESK, etc.; rea. 6516 Harvard, 1st. E. Went. 7717

SUBLEASE—SAC. NEW. DEC. 3¼ RMS., outsd., 2 beds; I. C., surf. 1410 E. 70th-st.

North Side.
IN SCHAULER STORAGE,
4642 N. Western-av. Retail Furn. Dept. New-used Chinese pat. Wil. rugs, $15-$25. $300 9 p. oak ref. or Dunc. Phyfe dinr., $98. $250 8 pc. bedrm. $75; frieze parlor, $45. 4 rm. outfit, $169. Tms. Daily 9, Sun. 5.

KANE STORAGE CO.-SALE
Wilton, Amer. Orientals, Axmin.......$5-$25
Parlor, Bedrm., Dining Rm., Dinette Sets.
2034 Lincoln-av. Open Daily to 9 p. m.

SELLING OUT LUXURIOUS FURN. HOME at 5730 Sheridan-rd. Liv., din. rm., 4 exquisite bedrm. sets, rugs, radio, gr. piano, studio couch, lamps, drapes, etc. Home furn. sales start 10 a. m. until sold.

GENUINE ORIENTAL RUGS.
Used 9x12 oriental, $35; 9x12 Chinese, $40; $400 new 9 pc. oak refec. din. rm. set, $98. 2433 IRVING PK.-BL., Jones. Eves. 9, Sun.5.

FURN., RUG SAMPLES AT ONE-HALF! Rugs, $16; All Colors, Sizes, Makes! Odd Beds, Tables, Chairs, $3 up. Din., Parlor, $39. Studio Couches, $14 — — "EASY CREDIT." 3531 N. CLARK-ST. Open daily to 10 p. m.

2 PC. PARL. SETS, CHOICE COVERS, $29-$39; moderne bedrm. and din. sets, $35; 4 rooms comp., $95. Open eves. and Sund. Ask for Mr. Riley. Nelson Bros., 6310 Broadway.

TWIN BEDS, $3.95-$5.95; STUD. COUCHES, $15.75; Parlor Suites, $15-$35; Bedroom and dining sets, $19.50-$39.50. Wallen Fine Furn. Co., 3300 N. Clark-st. Bitt. 2339.

MAY SALE—GORGEOUS 5 RMS.; 10 PC. dining, living rm. set, 2 beaut. heavy rugs, drapes, bedrm set; sep. Bitt. 5029.

NEW RUGS, $15. ROLLAWAY BEDS, $10. Parl., Bed., Din. sets, $39. Mattresses, etc. 2735 LINCOLN-AV. Terms. Open to 10.

COMPL. 4 RM. APT., 2 BEDRMS., LEASE opt. Mason & Hamlin grand, orient. rugs, china, bric-a-brac. $1,500 cash. Grace. 9208.

MATTRESSES RENOVATED AS LOW AS $2.50. RHEIN BROS., INC. Went. 6203.

COMP. FURN. 10 RMS.—LEAV. TOWN; will sep. 454 Belmont, Apt. 1, Grace. 9243.

MOV. MUST SELL THIS WK. 5 RMS., BEAU. Home Furn. Sales. Sell Sep. 3753 Pine Grv.

2123 OSGOOD. 3D—6 RM. ROOMING FLAT, comp. furn.; 1 rm. rtd.; very reas.

FURN. OF 2 R. KITNT. APT.; PERF. COND. Lease opt. Guskin, Wellington 1347.

Northwest Side.
BRIDES OF '91 AND BRIDES OF '35, GET Our Prices on NATIONALLY Known FURNITURE and RUGS Before You Buy.
2 pc. Charles of London Suites..........$49
3 pc. Moderne Bedroom Sets..............$49
9x12 Rugs with pad......................$29
1-2-3 Rm. Outfits..................$54.50 up
No Carrying or Finance Charges.
Verschooves Furniture Whse. Retail Dept., 4040 N. KEDZIE. Open Eves. 10, Sun. 5.

$100,000 Clearance Sale.
OUR OWN FACTORY SAMPLES.
Save 50% on parlor, bedrm., dining suites, davenport, chairs, thousands of odd pieces. ASK ABOUT OUR BUDGET PLAN.
Homer Bros., 3053 W. Grand
Open Tues., Thurs., Sat. 10 p. m., Sun. 11-4.

MORE VALUE FOR LESS MONEY AT Baer Stge. on parlor, dining, bedroom, dinette sets, rugs, studio couches, gas ranges; cash or terms. Open eves. 10, Sun. 4. Baer Stge., Furn., 1927 Milwaukee, at Western.

FORCED TO LIQUIDATE—BRAND NEW beds, coil spgs., mattrs., $4 ea.; tw. inner sprg., studio couches, $15. Chicago Bedding Co., 3327 Milwaukee, at Crawford. Pal. 1331.

SAC. BEAU. LIV., DIN., 2 BEDRMS., RUGS, radio, stu. couch, lamps, misc.; 6 rm. Home Furn. Sales at 2263 N. Kedzie, 1st. Bel. 8554.

West Side.
Furniture Distributors
SELLING OUT
Factory Samples at ½ Price.
$79 Parlor Set, $35; Din. Set, $39; Bedrm. Set, $39; 9x12 rug, $16. Other bargains. Showroom open eves., Sun. 4535 Washington.
4618 WASHINGTON-BLVD.
SELLING OUT AT ½ COST.
GRAND RAPIDS FACTORY SAMPLES.
Parlor, bedrm., dining rm. sets.....$29-$69
Wood beds, full or twin size...........$4.50
Studio couches, $10-$20. Johnson. Open eves.

$5 DOWN—3 RMS. FURN., $59; WILL SEP. Bal. 20 mo.; small carrying charge. Open even., Sun. Sample Furn. Outlet, 2944 Madison. Our only address, north side of street.

MUST DISPOSE PRACT. NEW LIV., DIN., bedrm. set; imp. rugs, 9x12 Wilt. rug, etc.; 5 rm. Home Furn. Sales at 4332 Jackson, 1st

NO MONEY DOWN—4 RMS. FURN., $79 comp.; will sep. Lon. 2949 Madison. Op. eve.

HOME FURNISHINGS.

West Side.
TUFTS BLDG.
MFRS.' SURPLUS LOTS AND SAMPLES OF HIGH GRADE FURNITURE.
New parlor, bedroom, dining sets, $29 up. Imp. and Amer. oriental rugs, $15-$25. Cash or terms. Evenings to 9. Sundays, 5.
4444 W. MADISON-ST.

HOME FURNISHINGS WANTED.

Kedzie 1300
We pay more cash than any dealer for furniture, rugs, sewing machines, grand pianos, etc. Call us. Odd pieces or entire flat.

BUCKINGHAM 8181
IF YOU LIVE NORTH, CALL US.
Need large amount of used furniture, rugs, etc. Always highest cash prices paid.

FAIRFAX 2835
Before you sell see McLaughlin. We can and will pay MORE for used furn., rugs, etc. ENTIRE CITY SOLICITED.

I NEED FURNITURE
Good used rugs and household furnishings. Will pay cash immediately.
PHONE LAWNDALE 0016.

PHONE ROCKWELL 6900.
WE PAY MORE THAN OTHER DEALERS.
WE NEED USED FURNITURE
TO FILL DEMAND—SPOT CASH.

PRIVATE PARTY
wants complete flat of furnishings; also odd pieces; will pay cash immediately.
PHONE LAWNDALE 0016.

BUCKINGHAM 1418.
Need furniture at once. Pay cash.

DREXEL 4572.
Cash for furniture, rugs, household goods of any kind. Call anywhere.

Call Dave, Atlantic 0002,
when you have used furniture to sell. No amount too large. Quick service given.

CALL! ! KEDZIE 2228.
Wanted—Used furn., rugs, radios, grand pianos, sewing machines. Highest cash prices.

. . . CALL ROCKWELL 0901 . . .
Highest cash prices paid for furniture, rugs, sewing mach. After 6, Rock. 8421.

CALL NEVADA 1150. HIGHEST CASH prices paid for furniture, rugs, stoves. We CALL ANYWHERE. ACME FURN. HOUSE.

— — — — — KEDZIE 3008 — — — — —
Highest prices for furniture, rugs, radios, stoves, etc. Call anywhere, any time.

. . . PHONE LAWNDALE 4300 . . .
Your own pr. in cash for all kinds of furn., rugs, stoves, etc. We call anywhere, any time.

PRIVATE PARTY WISHES TO BUY 100 yards of carpet or more. Plain. Phone Englewood 7020.

SOUTH SIDERS CALL ENG. 0410.
Will pay highest prices for used furn., rugs.

PARTY WANTS FURNITURE, RUGS, GR. piano, linens, paintings. Longbeach 7673.

WE PAY MORE FOR USED FURNITURE and rugs. Call Midway 3087.

HOUSEHOLD APPLIANCES.

Electric Refrigerators.
29 FRIGIDAIRES, $32.50.
Also 24 reposs. Norges, Crosleys, Kelv., at less than ⅓ mfrs.' cost. Copeland, $20.
220 W. HURON. OPEN SUN.

75 SLIGHTLY SOILED 1935 REFRIGERAtors; must be sold; save from $25 to $75; guaranteed up to 5 years; also reconditioned Frigidaire, Kelvinator, Norge, Zerozone for $38, $48, and $59. Terms. Open eves., Sunday. 712 W. JACKSON-BLVD.

FRIGIDAIRE, $29.50.
ALSO REPOSS. NORGES, FRIG. AT LESS THAN HALF. 8 ZEROZONES, $17.
446 N. CLARK. OPEN SUNDAY.

NEW AND REBUILT — 26 FRIGIDAIRES, $39.50 up; Electrolux, $59.50; Norge, $59.50; Westinghouse, $69.50. Open eves. and Sunday, 10-2. 2751 MILWAUKEE-AV.

FRIGIDAIRE, LEONARD, NORGE, CROSley, Kelvinator, Electrolux. Samples; guaranteed. Priced from $48. Some used, $30. Cash or terms. Warehouse, 766 W. Jackson.

. . 1934 MODELS, SAVE UP TO $75 . . Frigidaire, Copeland, Zerozone; guar. $34 to $49. Tms. 3844 W. North-av. Open eves.

NEW AND REBUILT NORGES, KELVINAtors, and many others, $39.50-$49.50. Ristow Electric Co., 3608 Irving Park-blvd.

NORGES — NEW 1934, $82.50 AND UP. Floor Sample Sale. 2665 Milwaukee-av.

12 CU. FT. SERVEL ELEC. REFRIG. 1ST cl. cond., $59. Kaitules. 5025 Schubert.

1934 FLOOR SAMPLES REDUCED—FRIGIDaire, $48; terms. 920 W. 63d-st. Op. eves.

COPELAND, $35; G. E., $60; NEW REFS., $75. 1052 W. 79th-st., or 540 E. 47th-st.

NORGE—REPOSSESSED, $65. USED, 5 CU. ft., $40. 6835 S. Halsted. Open Eve.

FRIGIDAIRE, $48; ELECTROLUX, $79; some used; $29. Op. eves. 7741 S. Halsted.

Stoves.
GAS RANGE SPECIAL.
New full porcelain table top gas range with heat control, insulated automatic light sani-clean top, round burner, pull-out broiler; regular, $59; now, $39.
We feature Crown, Detroit, Jewel, Roper, Round Oak, Odin, La Salle, and other leading makes. Prices, $28 and up.
La Salle Stove Co.,
445 N. La Salle, cor. Illinois.
Op. Tues., Thurs., Sat., Sun. till 6 p. m.
Delaware 1638.

GRAY AND WHITE COAL-GAS CROWN stove, $25. Good condit. 4910 S. Honore.

Vacuum Cleaners.
—REPOSSESSED VACUUM CLEANERS—
All makes as low as $9.95.
Chicago Appliance Co., 812-14 N. Wells-st.

BRAND NEW VACUUM CLEANERS, $9.50. 2722 W. DIVISION. BRUNSWICK 1847.

Washing Machines.
1935 FLOOR SAMPLES REDUCED. MAYtag, $22; terms. 920 W. 63d-st. Open. eves.

RENT A MAYTAG FOR 25C PER DAY—FREE DELIVERY. SEELEY 7466.

25 GUAR. ELEC. WASHERS, MANGLES, $8 up. Open eve. 3448 North-av. Albany 0140.

THOR—PORCELAIN TUB; LIKE NEW; $24.50. Home Sun. 5839 Milwaukee.

Miscellaneous.
SANITARY SERV. DISHWASHING MACH.— Perf. working cond.; reas. Columbus 4692.

RADIOS, SUPPLIES AND SERVICE.

— RADIOS AT LESS THAN ½ PRICE —
G. E., all wave, 12 t., $225 list, net..$97.50
Philco, hi-fidelity 200 x, $200 list, net..$90
Atwater-Kent, all wave, 12 t', $185 list..$80
McMurdo Silver, all wave, $139.50 list..$60
These receivers, absolutely new, represent unusual buys. 4450 Ravenswood-av.

. NEW SCOTT HI-FIDELITY ALL WAVE . Full range. World's finest custom built radio, super-selective, 23 tubes.
HEAR FOREIGN STATIONS DIRECT.
Studios open daily 9 p. m., Saturday 5 p. m.
4450 Ravenswood-av. Longbeach 5172.

PHILCO 11 TUBE SUPERHETERODYNE— Exchanged; was $149.50; now $34, with tubes. Terms.
LYON & HEALY, 243 S.WABASH-AV.

AUTO RADIOS, $1 WEEK. R. C. A. VICtor, 40% off. Motorola, Philco installed free. 5661 W. Lake. Chgo. 106 S. Marion, O.P.

AUTO RADIOS—LATEST 1935 MODELS; nothing down; $1 wk. 1733 W. Chicago-av.

LATEST 1935 AUTO RADIO, $16.95, complete. Economy, 1301 Michigan, 2d fl.

MAJESTIC 6 TUBE AUTO RADIO—ALL IN one, $19.75. Easy terms. 601 W. Washington.

1935 AUTO RADIO, $19.95; MOTOROLA, Philco, Zenith, $1 week. 2005 Washington.

AUTO RADIOS—1935 MODELS; BIG DIScount. 2532 Cottage Grove-av.

Service, Repair, Etc.
$1 COMPLETE HOME RADIO SERVICE. Have set in A-1 con.; work guar.; any set. South, Southwest, Southeast, Englewd. 4449. North, Northwest, West, LINCOLN 8854.

. . . 50C—RADIO SERVICE—50C . . .
Any place; work guaranteed. Albany 2898.

MACHINERY AND EQUIPMENT.

FOR IMMEDIATE SALE.
WESTINGHOUSE ELECTRIC MOTORS.
[1] Type CCL, 150 h. p., 440 volts, 190 amps. per terminal, 3 phase, 60 cycle, 580 R. P. M. at full load, serial No. 1,230,142.
[2] 100 h. p., 220 volts, 3 phase, 60 cycles, 700 R. P. M. at full load, induction type motor, serial No. 2,219,614.
W. R. PAYNE, RECEIVER,
ST. JOSEPH, MICHIGAN.
PHONE 1025.

LOOK OVER OUR STOCK OF USED MAchine tools and small equipment for bargs. Save money! 440 N. Oakley. Sea. 5740.

AIR CONDITIONING EQ'T FANS, BLOWers. Arthur Wagner Co., 701 Washington.

SPRAY GUNS, COMPRESSORS, PAINT containers, hose. Bargain. 1400 FULTON.

. ALL TYPES OF USED MACHINERY . EMMERMAN & CO. 1761 ELSTON-AV.

WANTED—1,000 LB. DIAL 48 INCH PLATform scale. Address S Y 433, Tribune.

WANTED—USED 5 AND 3 H. P. A. C. motors, woodworker's. 222 S. Jefferson.

BUSINESS PERSONALS.

SPEC. $3 PERM., COMPLETE, $1; NOT A school. De Mae, 109 N. Dearborn, Dea. 6888.

REG. $3 STEAM OIL PUSH UP. PERM., $1. Ruth's, 202 S. State-st., Webster 4231.

BARTER AND EXCHANGE.

$250 CREDIT ON DE LUXE PLYMOUTH offered for small car. Real estate or what have you? Vincennes 1701.

ARTS AND ANTIQUES.

BRIC-A-BRAC, ANTIQUES TO DISPOSE IMmediately. Phone Fenwood 9029 for appt.

Link Gang Leaders to Kidnaping—Robbers Slay Policeman—Associates Honor Retiring U. S. Prosecutor

[TRIBUNE Photo.]

BOY GETS PRIZE GOAT—Carl Henderson, manager of the Tribune experimental farm at Wheaton, presenting kid billygoat to Kenneth Blaesing, 8 years old, Bensenville, yesterday. Kenneth's letter telling why he wanted the goat and explaining his ability to care for the animal was the winner in contest. *(Story on page 14.)*

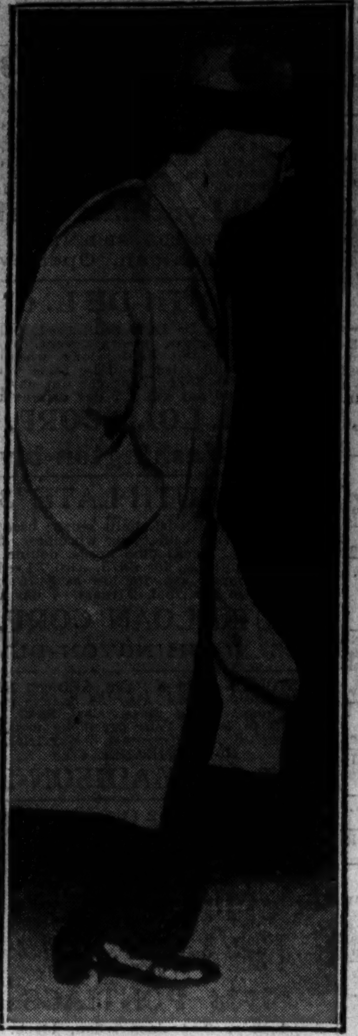

BOY STILL MISSING—Rudolph Weyerhaeuser, senior member of timber family, working to recover kidnaped heir. *(Story on page 3.)*

[TRIBUNE Photo.]

POLICEMAN DIES BATTLING FIVE—Scene in front of saloon at 2023 South Ashland avenue after Policeman Thomas Kelma, off duty, was slain by five men whose attempt at robbery he thwarted. *(Story on page 1.)*

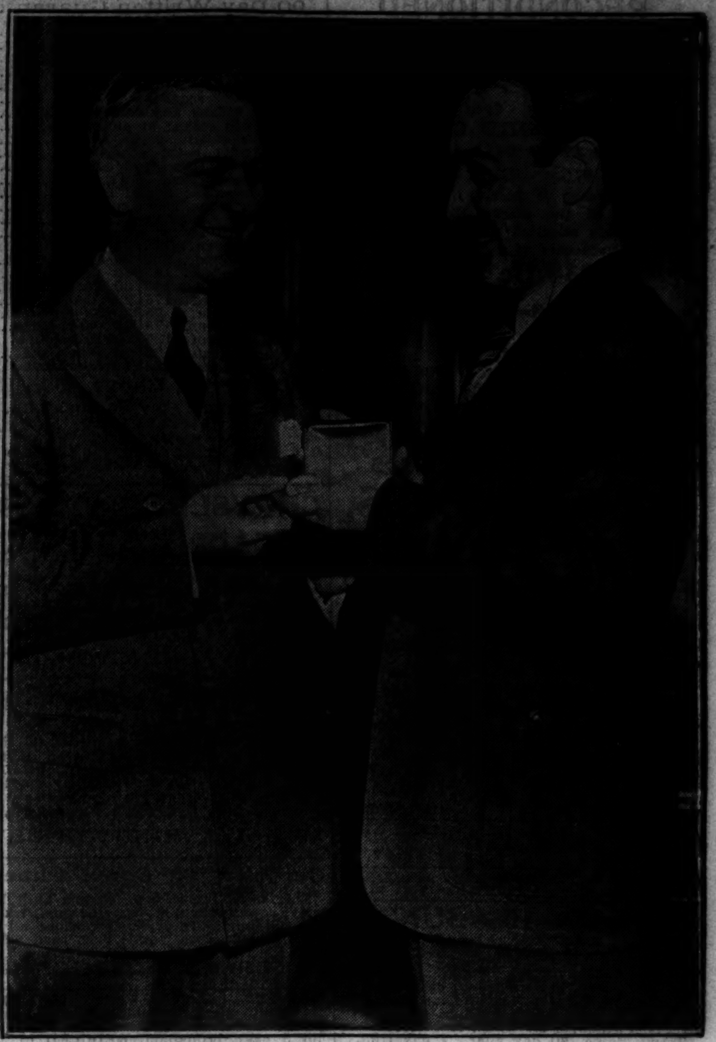

LEAVES OFFICE—U. S. District Attorney Dwight H. Green (left), receiving watch given him by his employes on his retirement from office here yesterday. Warren Canaday, assistant district attorney, is presenting the watch.

[TRIBUNE Photo.] *(Story on page 14.)*

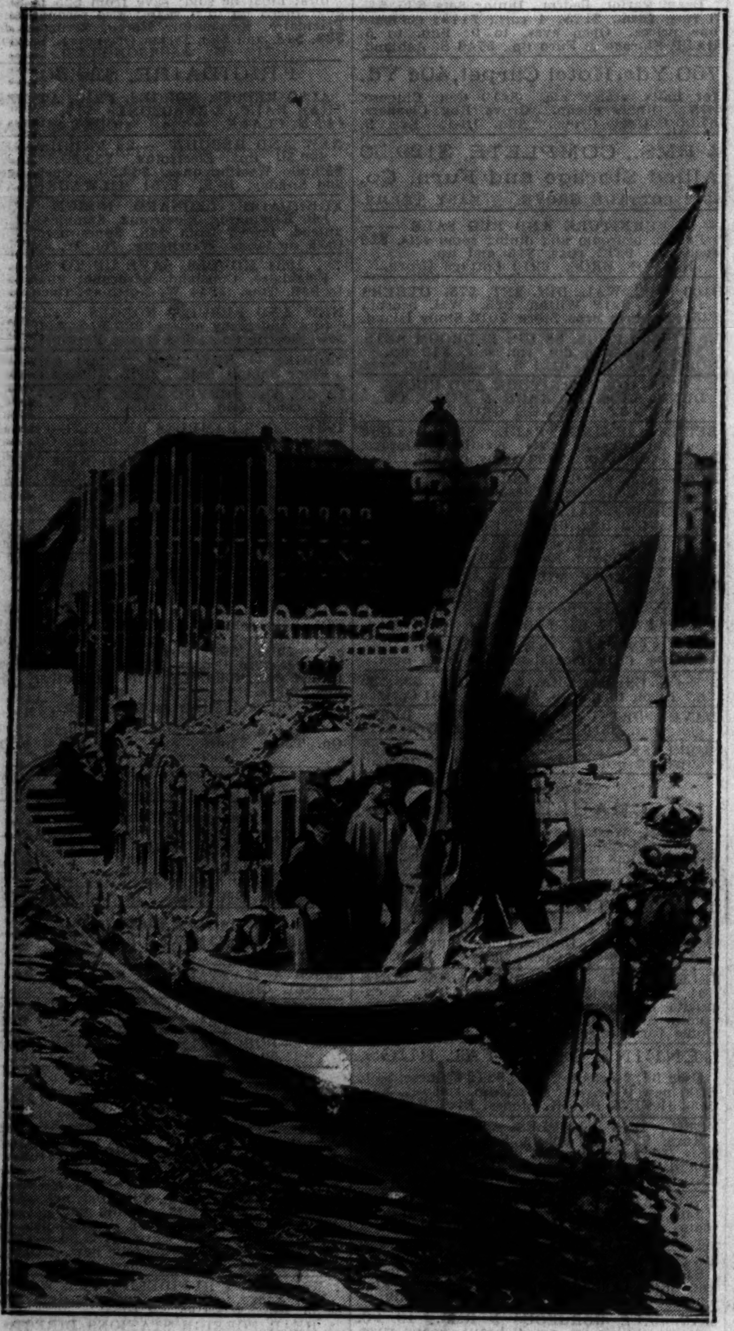

[Acme Photo.]

ROYALTY APPROACHES—The Swedish royal barge bearing royal family in waters off Stockholm awaiting Danish royal yacht bearing King Christian and Queen Alexandrine to wedding of Princess Ingrid and Prince Frederik.

[Acme Photo.]

DOG'S BIRTHDAY—Pete, dog which has appeared in many movie comedies, taking bone instead of cake to celebrate 10th birthday at party in Park Central hotel, New York. With the animal are Honey Gordon (left) and Rosalind Lanzer.

[TRIBUNE Photo.]

SLAIN—Policeman Thomas Kelma, shot to death by five men attempting to rob saloon. *(Story on page 1.)*

[Acme Photo.]

ENGAGED—Gladys Szechenyi, daughter of diplomat, to wed Viscount Maidstone. *(Story on page 15.)*

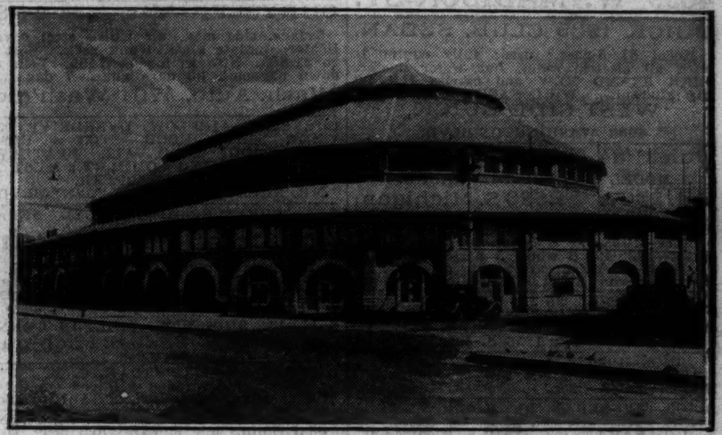

WHERE G. O. P. WILL MEET—The Auditorium in Springfield, where Republicans are to hold their "grass roots" convention June 10 and 11. Eight thousand delegates from the central states are expected to attend.

[Associated Press Photo.] *(Story on page 9.)*

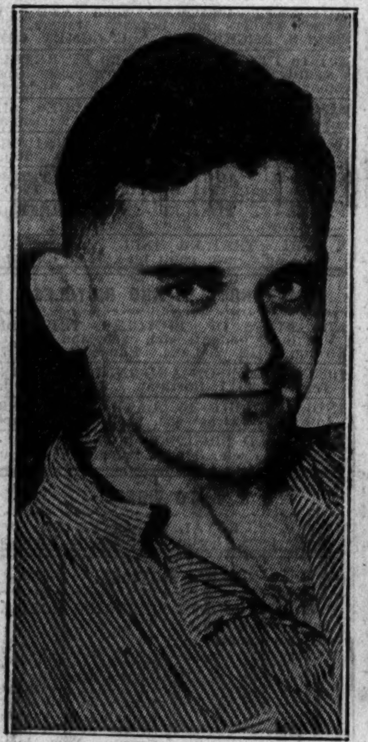

ARRESTED—Walter Holland, held by U. S. as leader in kidnaping of August Luer, Alton, Ill. *(Story on page 3.)*

[Associated Press Wirephoto.]

PREACHER'S VICTIM—E. J. O'Reilly, Texas police chief shot down by crusading preacher Wednesday.

WATER SWIRLS ABOUT FERRIS WHEEL—Remaining erect in inundated amusement park in Colorado Springs, Colo., this device recalls gayety to residents saddened by fatalities and destitution. Numerous persons are missing.

[Associated Press Wirephoto.] *(Story on page 1.)*

AAA IN DANGER—Agriculture Secretary Henry Wallace (left) and Rex Tugwell, undersecretary, whose pet crop control scheme is in danger as a result of NRA decision. President Roosevelt yesterday foresaw end of AAA in present form. *(Story on page 1.)*

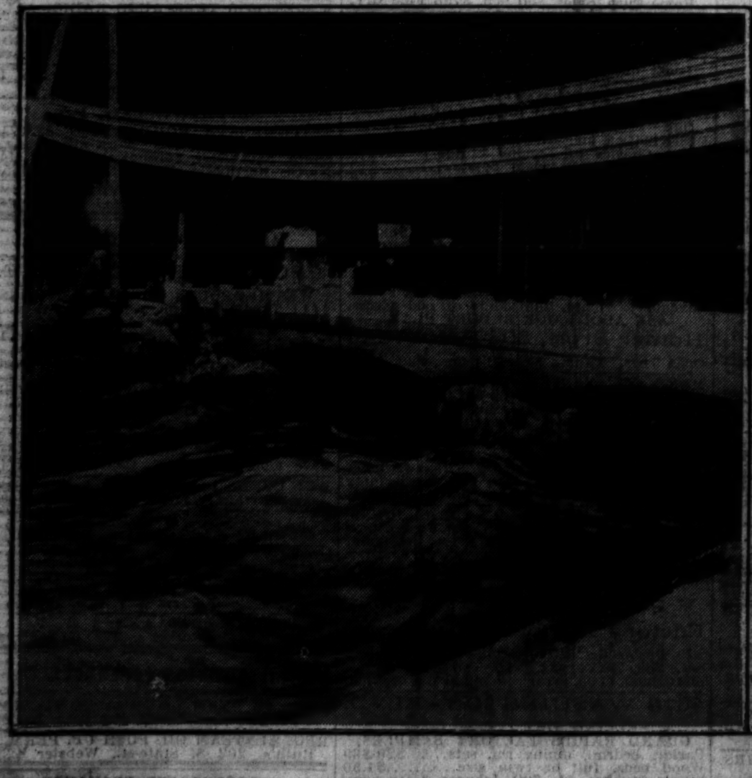

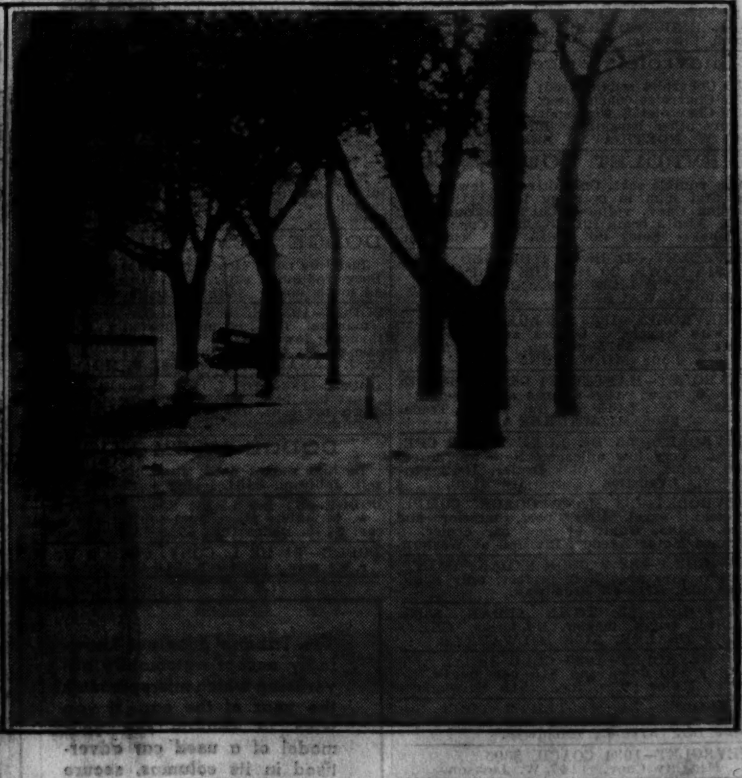

[Associated Press Wirephotos.]

TWENTY-EIGHT KNOWN DEAD AND MANY MISSING IN FLOOD AREA OF WESTERN STATES—Scenes as flood waters yesterday covered thousands of acres of land in Colorado, Wyoming, and Nebraska in the worst flood in that area in five years. At extreme left the high waters pound against bridge in Denver where normally a stream only a few inches deep flows. At Colorado Springs, where the other pictures were made, the known death toll was four. Rescuers used boats and ropes to take marooned residents to safety. The waters swept along railroad tracks, undermining the roadbeds. Airplanes dropped food to marooned residents of Kiowa. Six deaths were reported at McCook, Neb., when a rush of water carried away a bridge. At Pueblo, Colo., Fountain creek was again threatening, recalling to mind the disaster of 1921, in which 57 lives were lost. *(Story on page 1.)*